OCT 27 1933 ©C1B 204569

Day-to-day developments in the sports world are authoritatively and entertainingly presented in The Post's sports pages.

The Washington Post

Today—Fair followed by rain.
Tomorrow—Colder.
Yesterday—High, 49; low, 44.
Details on Page 24.

NO. 20,951 ENTERED AS SECOND CLASS MATTER, POSTOFFICE, WASHINGTON, D. C. WASHINGTON: THURSDAY, OCTOBER 26, 1933 ** COPYRIGHT, 1933, BY THE WASHINGTON POST PUBLISHING CO. THREE CENTS

U. S. Bars Ford in $10,000,000 Army Deal, May Ban All Bids; NRA Revised to Aid Industry

Legal Views Split on Gold Buying Plan Of President

Justice Officials Doubt Authority of R. F. C. to Take Metal.

Bonds of Agency Offered Miners

Price of $31.36 Per Ounce Is Fixed as Exchange Value.

By Elliott Thurston.

President Roosevelt launched his new experiment in "managed currency" yesterday amid conflicting legal opinions over authority of the Reconstruction Finance Corporation to sell its debentures and take in exchange newly mined gold on which the Treasury early in the day fixed a price of $31.36 an ounce, 27 cents above the day's opening quotations on world markets and $1.56 above Tuesday's world prices.

Department of Justice authorities who have studied the question doubt whether the R. F. C. has authority to buy gold under this procedure. Stanley Reed, general counsel for the R. F. C., rendered an opinion, on which the President apparently acted, arguing that under section 9 of the R. F. C. act the corporation could offer its debentures for sale and agree to take payment in gold at a fixed rate.

Mr. Reed, however, is not prepared to say that this is unassailable legal ground. Chairman Jesse Jones of the R. F. C. refused to discuss the question for publication. The White House dismissed it yesterday by indicating that it had been ruled upon, and Treasury officials would say nothing whatever on the subject.

Miners May Hold Gold.

If miners hold their gold in anticipation of still higher prices, as might happen, the R. F. C. will not be able to consummate any transactions and the question of legality would remain an academic one. Meanwhile, the procedure might be changed to conform with the views of those who hold that there are ways in which the gold-buying could be arranged in conformity with law. One way might be to create a Government gold-purchasing agency or bank whose capital stock the R. F. C. would buy.

As prearranged, Jones, Gov. Henry Morgenthau, jr., of the Farm Credit Administration, and Undersecretary of the Treasury Dean Acheson met at the Treasury at 9:30 o'clock yesterday morning to take the first step toward what the President proclaimed, in his Sunday night radio speech, as a managed currency. That is, they met to fix the price of gold at a figure above world prices. Meanwhile gold traders in foreign markets had stolen a march on the Administration and by the time the gold triumvirate assembled world prices were already up $1.56 over the day before.

Jones Issues Announcement.

Just how the "artificial" price was arrived at for the American market has not been officially explained, but the purpose was to set the American price sufficiently above

Continued on Page 2, Column 1.

U. S., Russian "Alliance" Hit

Japanese Envoy Asserts Aid to Soviet Will Be Serious Matter.

Montreal, October 25 (AP).—Recognition of the Soviet government by the United States would be "a serious matter" to Japan, the newly appointed Japanese Ambassador to Sweden, Toshio Shiratori, said here today, en route to his post.

"It is, of course, their own business," the ambassador said, "but if the United States advances money to Soviet Russia it will help to consolidate Russia's economic affairs and also help Communist propaganda work in the Far East."

Replying to a suggestion that his views were realistic, Ambassador Shiratori admitted they were.

"I am a diplomat, but I do not mind telling you this because it is the truth, and the sooner the world knows it, the better," he said.

Criticism Drives Wiggin to Yield $100,000 Pension

Albert H. Wiggin, $100,000-a-year pensioner of the Chase National Bank, yesterday voluntarily gave up the huge sum the bank voted him for life when he retired as chairman of its board of directors early this year.

His decision was dramatically announced before the Senate Banking Committee by Ferdinand Pecora, committee counsel, who uncovered payment of the large retirement check at hearings last week.

Wiggin's offer was accepted almost immediately at a meeting of the Chase board in New York. His proffer was made in a brief letter to the board.

Regular Navy Man, Swanson, Kissed by Fifi

Hollywood, Oct. 25 (AP).—He's a regular Navy man, is Secretary Claude A. Swanson. He proved it today at a luncheon.

Fifi Dorsay, French film actress, skipped down from the stage at a movie studio to kiss a few guests.

Will Rogers came out blushing.

Then Fifi stopped beside Secretary Swanson. One hundred guests held their breath. Would she? She did—a generous one. Secretary Swanson emerged, looking as if he liked it.

Sarraut Asked To Form New French Cabinet

Radical Leader Confers With Friends, Delays Definite Answer.

Paris, Oct. 25 (AP).—Plump, bald Senator Albert Sarraut, "father of the French colonial empire," sought tonight a way to set up a stable ministry in the face of an unbalanced budget.

M. Sarraut, one of the most powerful newspaper publishers in France and a noted expert on wines, got the call above the radical party leader and former Premier, Camille Chautemps. Today he consulted his friends and political leaders before definitely accepting the commission to form a cabinet.

He wanted the support of 28 Right Wing Socialists who split with the veteran leader Leon Blum and voted for the resigned Premier, Edouard Daladier, whose government was overthrown on a project to balance the budget and protect the franc through new taxes and economies.

Refuse to Participate.

Representatives of the Dissident Socialists, however, refused to participate in any cabinet Sarraut might form and demanded that Joseph Paul-Boncour remain as minister of foreign affairs. They announced they would form a new cabinet group if they were excluded from the Socialist party for breaking discipline.

With the help of Right Wing Socialists he sought the assurance of enough votes from the Center to make a majority. His task admittedly was difficult.

With President Albert Lebrun, M. Sarraut canvassed the situation and tentatively accepted the job, subject to the advice of his friends with whom he examined prospects of getting a majority to further the Center view, wrecked by the Left cartel.

Official announcement at the palace said "M. Sarraut has accepted this mission." The senator said he "reserved a definite reply," but was regarded as certain to undertake the task.

Attended U. S. Parley.

He made the customary formal calls on the presidents of the Senate and Chamber of Deputies and then went to see M. Daladier and M. Chautemps. Later he called at the marine ministry, which had become the nerve center of France and from which he was expected to summon his advisers and those considered for cabinet portfolios.

Sarraut is a conservative member of the radical wing and is especially popular in the Senate. He is 61. He enlisted in the French army early in the World War, fought in the front lines, and as a lieutenant, won the War Cross for gallantry at Verdun.

Death Row Peril Wins Him $12,000

Ohio Prisoner, Who Faced Chair 5 Times, Paid.

Cleveland, Ohio, Oct. 25 (AP).—Compensation of $12,000 for the 22 months he spent in the Ohio Penitentiary "death row" and the five times he faced electrocution before he was freed on a murder charge was voted Joseph Weaver, Negro, today by the Cuyahoga County Commissioners.

The award was made possible through legislation, which authorized compensation up to $15,000.

Quake Causes Little Damage.

Los Angeles, Oct. 25 (AP).—A minor earthquake which rocked portions of southern California shortly before midnight Tuesday caused virtually no damage, complete reports today showed.

Ship Inquiry Hears G. O. P. ChiefsNamed

Hoover, Mellon, Brown Mentioned in Mail Contract Quiz.

Senate Committee Told of U. S. Deal for Sale of Vessel.

The names of former President Hoover, former Secretary of the Treasury Andrew W. Mellon, and former Postmaster General Walter F. Brown were brought into yesterday's Senate investigation of ocean mail contracts.

Beginning its inquiry into the mail contract of the Colombian Steamship Line, the Senate committee heard the history of the S. S. Haiti—how the Government originally paid $1,000,000 for it and sold it for $10,000 to the Colombian Line, which sold it to the Ocean Dominion Steamship Corporation, commonly known as the Aluminum Line, for $205,000.

In this connection Senator Black (Democrat), Alabama, introduced into record a letter written by C. H. C. Pearsall, vice president and general manager of the Colombian Lines, to Admiral Cone, of the Shipping Board, in which Pearsall stated he had arranged to secure the cooperation of Mellon in his attempt to buy the Haiti to carry bauxite ore.

Pearsall told the committee he wrote the letter, but did not remember what the reference to Mellon meant.

H. H. Bond Testifies.

Inquiriy into the Black Diamond Lines concluded with the testimony of Henry H. Bond, former Treasury official and law partner of William J. Donovan, who told the committee he had conferred with President Hoover and Postmaster General Brown regarding efforts of his client, the Black Diamond, to buy the lines from the Government.

He said he had given Ira Campbell, Washington representative for the Steamship Owners Association and chairman of the President's special committee appointed to investigate the sale, confidential reports on the United States Line, which also was bidding for the vessels.

Bond, questioned by Black about the $100,000 fee paid his firm by the Black Diamond, stated he and Donovan spent almost 2,000 hours on the Black Diamond case.

Dockendorff Recalled.

Black recalled J. E. Dockendorff, president of the Black Diamond, to question him about $53,000 paid James B. Reynolds, former secretary of the Republican national committee and former vice president of the Commercial National Bank, for six years' "advice" to Black Diamond officials when they were operating vessels for the Government.

Dockendorff testified he employed Reynolds for advice and consultation, not for political influence.

"Did you know Reynolds has not reported these fees from you on his income tax return?" asked Black. "Or that Reynolds said this money constituted gratuities?"

"I know nothing about Reynolds' income tax return," answered the witness.

Black, after the hearing, told newspapermen he had tried to summon Reynolds but learned he has gone to Europe.

Pearsall said that when his line purchased the Haiti from the Government for $10,000 the boat was in good repair.

Ship Sold in 2 Years.

He further testified that, although his contract with the Government provided his line operate the vessel for five years, it had been sold about two years later to the Ocean Dominion Line.

"Is that line owned by the Aluminum Co. of America?" asked Black.

"I don't know," answered Pearsall.

The purchase price of the vessel, he said, was $35,000 plus $50,000 for good will, plus a minimum of $120,000 commission, totaling $205,000.

"What service did you render for this commission?" asked the Senator.

"We delivered the boat. Nothing else."

It was brought out that the Colombian Line earned in surplus and dividends, for the period 1923-32 a total of $1,500,000, and that after it received its mail contract in March, 1930, its total mail revenue had been $944,000.

Mrs. Roosevelt Gets Lost On Way to Visit Grandson

Ithan, Pa., Oct. 25 (AP).—Mrs. Franklin D. Roosevelt, on her way to New York and Chicago, stopped here today to visit her 11-month-old grandson, William Donner Roosevelt, and his mother.

Driving from Washington, the President's wife became lost on the suburban roads on the west side of Philadelphia and was nearly two hours late for luncheon.

But this was forgotten when she picked up "Billy," the son of her second son, Elliott, and proudly showed him to visitors. By her side stood Mrs. Elizabeth Donner Roosevelt, former wife of Elliott. The young mother, who had recently been living with her parents, Mr. and Mrs. William H. Donner, at Villanova, Pa., has moved into a new home here.

"The reason I was late is, frankly, that I got lost," said the President's wife, standing in the doorway. "I think your roads around here are very difficult."

Accompanied by her secretary, Mrs. Roosevelt's road-finding difficulties apparently led her on other than concrete highways, for when she stepped from her car her low-heeled brown shoes were soiled with mud.

It was a happy family reunion.

Asked whether she had brought a gift for the baby, Mrs. Roosevelt said: "I certainly did not. I don't believe in giving presents to babies who already have everything they want."

Explorer Killed

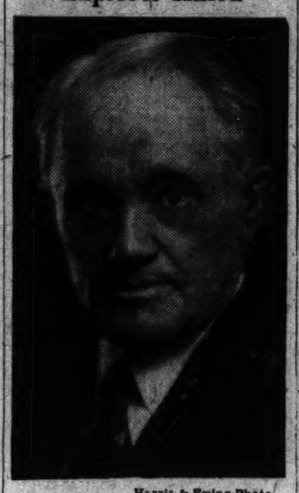

Harris & Ewing Photo.

EVELYN BRIGGS BALDWIN, Arctic explorer and associate of Robert E. Peary on early explorations, who was killed by an automobile here last night.

E. B. Baldwin, Noted Explorer Killed by Auto

Steps in Front of Car on Connecticut Avenue, Dies in Hospital.

Evelyn Briggs Baldwin, famous Arctic explorer and once commander of an expedition attempting to reach the North Pole, was killed last night, when he stepped in front of an automobile at Connecticut avenue and Calvert street.

He was struck by a car driven by Edmund H. Lloyd, 20, of 3736 Kanawha street, and died of a compound fracture of the skull while being taken to Emergency Hospital.

Lloyd is the son of Bolivar I. Lloyd, assistant to the director of the Bureau of Public Health.

Baldwin left home at 7 o'clock last night, saying he was going out for dinner. He is believed to have been returning home when he was struck by the automobile. Lloyd said he did not see Baldwin until he struck him. The accident occurred about 10 o'clock.

Many Years in Arctic.

Baldwin, who was 71 years old, lived a life of adventure, spending many years in exploration within the Arctic Circle. He was first a companion and then a rival of Robert Edwin Peary, discoverer of the North Pole. Baldwin himself had hoped to be the first to reach the pole. He led one expedition with that end in view, but was forced to turn back when his supplies ran low.

Born in Springfield, Mo., July 22, 1862, Baldwin started his career as

Continued on Page 2, Column 2.

Near Freezing In D. C. Today

Colder Weather Expected From Virginia Almost to Gulf Coast.

Old Man Winter yesterday made his first call of the season.

A stiff northwest wind held the temperature in the forties here. A minimum of 33 degrees was predicted for last night.

Western Maryland experienced snow flurries and colder weather predicted.

Frost was predicted for Virginia and as far South as northern Louisiana and Mississippi and across middle Georgia and Alabama.

The Associated Press reported seven men were reported drowned and one hunter was missing as winter weather, accompanied by gales and heavy snowstorms, made a premature visit to many points yesterday.

Shipping was generally at a standstill as heavy seas lashed a fog-shrouded north Atlantic seaboard. Snowfalls blanketed New York mountains and the Lake Superior region.

Public utilities companies in northern Vermont battled throughout the day and into the night to restore power and communication service disrupted by the first severe snowstorm of the season.

Nearly 9 inches of snow blanketed Montreal and Quebec.

The fall at Duluth was 12 inches, the heaviest October snow in 47 years. Other Minnesota cities also reported snow and Nebraska had its first freezing temperatures.

Hunter, 30 Hours In Storm, Saved

Hundreds More Feared Periled in Woods.

Elizabethtown, N. Y., Oct. 25 (AP). After wandering more than 30 hours in a heavy snowstorm, Ted Beane, a deer hunter, was guided to safety tonight by shots fired by State Troopers.

Beane staggered out of the woods near Studley Hill, in a wild section of the Adirondacks, not far from where he entered yesterday.

Two other hunters were rescued late in the day, and State police feared others might be in difficulty. Hundreds from New York City and other cities were caught in the forests.

Johnson Reorganizes to Help Business Meet Added Costs.

Foreign Dumping Will Be Watched

Administrator Remains Head of Complaint Department.

Hugh S. Johnson yesterday announced a complete reorganization of the National Recovery Administration. Simultaneously, he made plain the NRA will not hesitate to take initiative in shutting out imports which might jeopardize industries operating with added costs.

Johnson explained the reorganization provides permanent machinery for enforcing codes and hearing charges of violations.

He created four divisions, each headed by a deputy administrator, to be responsible for consideration of pending codes and administration of approved agreements. To lend added effectiveness to enforcement he created a compliance division as well as a national compliance board and a trade association division.

Will Watch for "Dumping."

Realizing strict enforcement of codes will make for higher operating expenses, and to wait upon industry in all cases to make complaints concerning import competition might be harmful to success, he announced that Oscar B. Ryder, in charge of the new imports division of the NRA, will constantly study import statistics. When Ryder discovers evidence of dumping the administrator will ask the President to make a further investigation through the tariff commission preliminary to erection of higher tariff barriers or declaration of embargoes.

The four industry divisions which will have charge of code administration follow:

Division 1. Extractive industries (metals, coal, automobiles, shipping and related industries); division administrator, K. M. Simpson; deputies, W. H. Davis, Philip C. Kemp, K. J. Ammerman, L. H. Peebles.

Division 2. Construction and machinery, including lumber and metal products; administrator, Malcolm Muir; deputies, Tom Glasgow, H. O. King, Malcolm Pirnie.

Division 3.—Chemicals, leather and other manufactures; administrator, Gen. C. C. Williams; deputies, R. B. Paddock, W. W. Pickard, R. S. Conkling.

Division 4. Trades and services, textiles and clothing; administrator, Arthur D. Whiteside; deputies, Dr. E. D. Howard, Dr. Lindsay Rogers, J. B. Dickey.

A special division for all amusement industries under Deputy Sol Rosenblatt will be attached to Division 4. Its report will be made directly to Gen. Johnson.

Assignment of deputies to divisions, it was pointed out, is intended to conserve the general's time.

Pending appointment of a National compliance director to serve not only as chief of the Compliance Division, but as chairman of the National Compliance Board, Johnson will act as director of the Compliance Division, which will be charged with adjusting complaints of violations of codes or the President's reemployment agreement. Where adjustment is impossible, the complaints will be turned over to the Federal Trade Commission or the Attorney General for legal action designed to bring recalcitrants into line.

Branches in Divisions.

In the division will be an administrative branch headed by G. C. Royall, jr., former chairman of the President's Reemployment Agreement Policy Board; a trade practice branch, headed by K. Johnston; a labor branch, headed by A. J. Altmeyer, and a Blue Eagle branch, headed by the present chief of the Blue Eagle Division, Frank Healy.

The Commerce Department men will receive all complaints of violations of the permanent codes; complaints of violations of the President's reemployment agreement will be filed with loyal NRA compliance boards, as at present.

Only on the specific orders of the director will complaints be turned over to the code authorities.

The Trade Association Division, which will have charge of planning and advising the organization of industry for general self-government purposes, will be headed by Gen. R. T. S. Hammond.

Policeman Has Last Word With Governor

Denver, Oct. 25 (AP).—The motor car stopped promptly when the traffic officer opened the siren. He moved alongside to address the occupants. One passenger was Edwin C. Johnson.

The policeman was jotting down the name before he realized his patient audience was the Governor of Colorado. There was a pause.

"Don't let it happen again," the officer, finally mumbled and sped away.

Senate Fight Likely Over Miss Bentley

King Forecasts Battle Over Selection for Juvenile Judge.

Strong opposition in the Senate to appointment of Miss Fay Bentley as judge of the Juvenile Court of the District of Columbia was Predicted last night by Senator William H. King, chairman of the Senate District committee. Her appointment was the first of several District appointments awaiting attention of President Roosevelt.

"Miss Bentley is not a Democrat," Senator King said. "She is a good Republican. A great many Washington people objected when it was proposed that she be appointed. There will be plenty of opposition in the Senate."

District Code Quoted.

There is some question of whether Miss Bentley, who has been appointed to succeed Judge Katherine Sellers, can take office until and unless the Senate confirms the appointment. Attorneys said the District code provides she can not take office until after the appointment is confirmed. Senator King said he was not familiar with the exact provision of the code.

It is believed the appointments of two District Commissioners, to succeed Commissioners Luther H. Reichelderfer and Herbert B. Crosby, as well as a new district attorney to succeed Leo A. Rover, will follow shortly.

All three officials have resigned.

Continued on Page 2, Column 5.

Harris & Ewing Photo.

MISS FAY BENTLEY.

Milk Dealers Of Wisconsin Join Strike

Nine Governors Invited to Conference on Farm Situation.

Appleton, Wis., Oct. 25 (AP).—The Wisconsin Cooperative Milk Pool today voted to participate in the farm strike. Its adherence will begin at 12:01 a. m., next Tuesday, October 31.

Authorization came from the executive board of the pool, which earlier this year conducted two State-wide strikes. The board adopted a resolution to request its membership to withhold from market all farm produce "without qualification."

The pool is the largest organization of milk producers in the State.

9 Governors Called.

Des Moines, Oct. 25 (AP).—Gov. Herring of Iowa tonight summoned his Midwestern colleagues to conference Monday to prescribe for agriculture's economic ills, while the Farmers National Holiday Association strike continued, with activity apparent in only three States, Iowa, Minnesota and Wisconsin.

Milo Reno, leader of the strike movement, said he would attend the conference and support it. Gov. Herring said the meeting was not called because of the strike, but to consider all problems of agriculture.

The conference originally was suggested by Holiday Association leaders, who wished to confine discussion to an NRA code for agriculture to guarantee cost of production for farm products and to an embargo on farm products by Midwestern States.

Extent of the farm strike tonight was problematical. Market centers reported no deviation from normal

Continued on Page 5, Column 1.

British Protest Arrest Of Writer in Berlin

Berlin, Oct. 25 (AP).—The British Embassy protested today to the foreign office the arrest of Noel Penter, British newspaper correspondent, and refusal of Bavarian authorities to permit the British consul to see him.

Bank Accused Of Unloading Upon Public

Chase Let Investors Pay Freight in Cuban Deal, Says Pecora.

A $40,000,000 refunding operation through which Chase National Bank gave preference in pay-offs to $30,000,000 of its own Cuban certificates rather than $20,000,000 held by the investing public, yesterday was described to the Senate Banking Committee.

The bank's own $30,000,000 holdings were retired in the 1930 refinancing despite an earlier maturity date on the issue held by the public, the committee was told.

Retirements were made with proceeds from bonds acquired from the Cuban government at $95 and sold to American investors at $98, witnesses testified.

Profits to Be Shown.

Ferdinand Pecora, committee counsel, promised to show Chase profited directly $439,907 through sale of the $40,000,000 issue, and participated in $964,960 profits shared by the selling syndicate it managed.

He said he will show that Chase made $3,000,000 out of all of its Cuban financing, totaling in the neighborhood of $80,000,000.

James C. Stewart, New York contractor, earlier told how Chase was to share in profits from construction of a central highway through Cuba, on which he made a bid in 1926.

Although he did not get the contract, Stewart said Chase shared one-fourth in expenses incident to his preliminary survey. Blair & Co., himself and a wealthy Boston attorney paid their proportionate expenses, he said.

Stewart said he breakfasted and lunched at the Presidential Palace, was guest of Secretary of Interior de Cespedes and was entertained by Jose Emelio Obregon, son-in-law of President Machado, and later joint manager of the Chase-Havana Branch. Stewart said Obregon was "major domo" at the palace.

Morgan Questioned.

Shepard Morgan, a Chase vice president, was questioned by Pecora on the $40,000,000 Cuban bond flotation in 1930. The committee counsel charged it was issued in

Continued on Page 2, Column 3.

Motor Magnate Must "Sign Up" to Avoid Exclusion.

$700,000 C. C. C. Job Also Denied

Johnson Says Business Goes to Blue Eagle Operators.

Because he has refused to sign the NRA code, Henry Ford will be barred from bidding on $10,000,000 worth of equipment for Army motorization and $700,000 worth of trucks for the Civilian Conservation Corps, Government officials said yesterday.

The rule is expected to be extended to all departments.

Future purchases will include motor and airplane equipment for the Navy, for which money is available.

The money was allotted to the two branches of the service by the Public Works Administration. The $10,000,000 was allotted to the Army for motorization and $15,000,000 was allotted jointly to the Army and the Navy. This money has not yet been divided.

Bids Are Waited.

Recently the Forest Service asked bids on 1,400 trucks to cost about $700,000 for the Civilian Conservation Corps. Bids have not yet been received, but none will be accepted from the Ford Motor Co., officials said.

This policy is in line with assertions of Gen. Hugh S. Johnson, recovery administrator, who has said all Government purchasing would be only from those enrolled in the NRA.

When the dispute between Ford and Johnson was at its height in August, the administrator asserted the manufacturer will sign the code or go his own way without the aid and protection of the Blue Eagle.

"I think the American people are going to handle the situation; I believe they are going to buy the products of manufacturers who display the Blue Eagle," Johnson said, following a conference at the White House.

An Associated Press dispatch yesterday from Chester, Pa., said that representatives of striking employes in the Ford Company's assembly plant there at a conference with officials of the concern offered a four-point proposal to end the month-old strike.

Goes to Dearborn.

The proposal embodies: Return to work of all strikers "without discrimination," those for whom work is not available are to be hired before new employes are taken on; "all strikebreakers to be discharged"; and a conference to be held in 10 days to adjust wages and consider any grievances the workers might have.

Leaders of the strikers said their original demands would be the basis of negotiations should the proposal be accepted and a conference arranged. These demands included a $5 minimum daily wage and four-day work week, union recognition, and elimination of fines and the "speedup system."

Seven Drown In Auto Plunge

Parents, 3 Children and 2 Others Killed in Accident.

Binghamton, N. Y., Oct. 25 (AP).—Seven persons were drowned near Afton, 20 miles from here, tonight when the automobile in which they were riding climbed an embankment and plunged into the Susquehanna River.

The dead:

Mr. and Mrs. Jacob Lord, of near Afton.

Their three children, Louis, 9; Ardean, 2, and Austin, 6.

Elsie Eldred, 14.

Avis Houston, 14.

They were on their way to a party in honor of Elsie Eldred's birthday when the accident occurred.

The bodies were recovered by State troopers. All were in the car except two of the children, who were found with grappling hooks.

U. S. Savants Can't See Way Clear to See Sun's Eclipse

By Frank Getty.

American astronomers, whose attainment of a first important step in unraveling the mystery of the composition of the sun's corona has just been announced, are to be deprived, through international complications, of opportunity to study a new and extraordinarily favorable eclipse, due next February.

This next eclipse, which will exceed all those of the past 15 years in combined advantages for verifying the Einstein theory and studying coronal radiation, can only be observed satisfactorily from two small islands on an atoll reef in the North Pacific Ocean. These islands, Losap and Oraluk, are in the Carolines, under Japanese mandate.

Japan has refused to permit an American warship to carry scientists to Losap and Oraluk, lest more than an eclipse be seen there. The United States has declined to send an observer on a Japanese cruiser, as proposed. English, French and German astronomers have been forced by economic conditions to forego sending expeditions to the Carolines.

Weld Arnold, brilliant young Harvard scientist, who would have gone at his own expense, has been denied a leave of absence by his university.

In consequence, unless some one comes forward to finance an expedition which would go to the

Continued on Page 3, Column 3.

Summary of Today's Issue

	Pages
"Along the Potomac"	6
Classified Advertisements	21, 22
Comics	23
Culbertson on Bridge	10
Editorials	8
Fashion News	9
Federal Diary	4
Financial News	13, 14, 15
Legal Record	24
Radio News and Programs	12
Ralph West Robey	13
Robert Quillen	6
Society	8
Sports	18, 19, 20
Stage and Screen	11
The Family Marketer	10
This Morning with Povich	18
William Lyon Phelps	6
Women's Activities	9, 10

Arms Parley Urged to Quit Until Dec. 4

Proposal Voted on Today; Germany's Terms Are Expected Soon.

Geneva, Oct. 25 (AP).—Adjournment of the World Disarmament Conference until December 4 was recommended by its steering committee today.

Simultaneously reports, originating in German circles, were current that Chancellor Hitler's government would announce the conditions for Germany's return to the arms discussions and the League of Nations after the November 12 plebiscite, called when her intention to quit both councils was announced.

Arthur Henderson, the British chairman of the conference, said it would be disastrous to adopt a policy which could be interpreted as unwillingness to complete the task of disarmament.

"It would be a serious blow to the League of Nations and would play into the hands of those who say certain powers do not intend to reduce armaments," Henderson explained.

The proposal for a recess, subject to the approval of the conference at a session tomorrow, was made with the understanding that a reopening of discussions in December depends on the progress made in the interim, either by private conversations or through a special committee.

American Ambassador Norman H. Davis, head of the United States delegation, has not decided on his immediate plans, but it was considered likely if adjournment is voted that he will go to Washington to confer with President Roosevelt.

Legal Heads Split On Gold Price Plan

Continued from Page 1.

world prices to depress the dollar without too much violence. The gold price calculators had before them opening London and Paris quotations. A few seconds before 10 o'clock, Jones emerged with this announcement:

The Reconstruction Finance Corporation will accept subscriptions today for its 90-day debentures, payable in newly mined gold, that is, gold recovered from natural deposits in the United States and any territory subject to its jurisdiction, at the rate of $31.36 per ounce of fine gold.

"The procedure for depositing gold in payment of subscriptions will be established today by executive order of the President and regulations of the Treasury Department."

Plan Without Precedent.

Not only was the fixing of an arbitrary buying price unprecedented, as is the entire experiment in trying to manipulate commodity price levels by varying the price of gold, but this R. F. C. procedure is new. Hitherto the R. F. C. has sold its debentures exclusively to the Treasury.

Now it is offering them to gold miners at a face value in excess of the price to be paid for the gold, the excess to cover costs of discounting the debentures at banks.

Meanwhile, the White House was gratified over the initial inflationary effects flowing from announcement of the renewed purpose to force the dollar down.

As for bewilderment in Wall street over what to expect next, the President was represented as having no intention of telling. He is working toward a definite goal, it was said, and though Wall street would like to have advance information the White House does not propose to disclose its move any more than the Bank of England does. More than 2,000 telegrams, it was added, had reached Mr. Roosevelt, all commending the Sunday night speech save two.

One of these from a New Englander read: "Don't like your speech. Don't understand it." The other, from a Westerner, said: "Think you are all wrong. Silver is the only proper medium of exchange."

Gold Going to Mints.

Government mints reports gold coming in rapidly from mines, but the mints have no authority to pay more for it than the statutory price of $20.67. The Government was in the odd position of offering two prices for gold, one $10.69 higher than the other. A third quotation, the figure hertofore announced daily at the Treasury, based on world prices plus shipping and handling costs, was discontinued.

Wall street discount houses lost no time in organizing to offer a market for R. F. C. debentures, which carry interest of ¾ of 1 per cent.

Silver advocates also lost no time in arguing that a similar boon should be arranged next for silver. Thus, Senator Pittman, of Nevada, declared the President should come to the aid of the silver market, because raising price of gold lowers price of silver. The silver advocates want 90 cents an ounce paid for it, and compensatory increases when, as and if the price of gold is forced upward.

R. F. C. Statute Quoted.

As for R. F. C.'s legal authority to change its debentures into gold, at fixed ratios, Section 9 of the R. F. C. act, under which the authority is claimed, refers only to the authority of the R. F. C. to issue its notes, debentures, bonds, &c., under stipulated conditions. It does not, in this section, specify the purposes for which the debentures, &c., may be issued. But those purposes are specified in the various other sections of the act, and in collateral laws, none of which covers "buying" of gold, or exchange of R. F. C. debentures for gold, or issuance of debentures and acceptance of gold instead of cash to be applied to the various purposes for which the R. F. C. operates.

The official R. F. C. announcement yesterday avoided saying that gold was being bought. Instead, it set forth that the R. F. C. would "accept subscriptions" to its debentures in newly-mined gold. The R. F. C. contention is that it can stipulate acceptance of anything it chooses in exchange for its debentures. Such an interpretation is too broad for various Justice Department lawyers, for instance, who have informally examined the legalities.

Capitals Eye Gold Buying

London Bankers Cautious; Paris Puzzled; Berlin Fears U. S. Play for World Trade Monopoly; Metal Pours In.

London, Oct. 25 (AP).—America's start in the gold-buying business was watched carefully by bullion brokers and bankers today, but it had little effect on the London gold market.

Brokers pointed out that President Roosevelt's experiment deals specifically with newly mined gold recovered from natural deposits in the United States and that so long as only such gold is dealt in there is likely to be little effect felt here.

Gold shares on the stock exchange rose sharply.

On a quiet market the American dollar stood up well and closed at $4.77 to the pound, one cent better than the opening rate.

Paris Confused By U. S. Action.

Paris, Oct. 25 (AP).—Exchange experts in Paris frankly admitted today they were confused as to the real intent and effect of American purchases of gold.

The fixing of the price at the same level as the one at which the dollar was being quoted in foreign markets caught some speculators short.

Their rush to cover themselves boosted the dollar rate temporarily, but later trading took it down to 16.95 francs (5.89 cents to the franc).

Speculators received a shock with the announcement that the United States Government was buying gold at about $31 a fine ounce because they had expected a price of about $36.

Instead, the American gold price, in terms of dollar exchange, equaled the 16.81 francs at which the dollar was quoted in trading this morning. The result was that at one time the dollar brought as much as 17.16 francs, although late in the afternoon the quotation slipped to 17.03 (5.82 and 5.93 cents to the franc, respectively). The closing rate yesterday was 17.63 francs (5.67 cents).

Berlin Suspicious Of Market Grab.

Berlin, Oct. 25 (AP).—Financial circles in Berlin regarded the American gold policy today as another attempt by America to dominate world markets.

They declared a further depreciation of the dollar would follow increased gold prices in the United States, with a subsequent aggravation of the struggle for world markets, in which Germany would be the loser.

Official circles considered how they could meet American dumping, while exporters believed that British sterling must follow the dollar because Great Britain would try its best to keep a hold on international markets.

More Money, Pleads Governor Bryan.

Lincoln, Nebr., Oct. 25 (AP).—Hope that President Roosevelt's gold-purchase plan would mean "more basic money" was expressed by Gov. Charles W. Bryan today as he echoed the more-money pleas voiced by his brother, William Jennings Bryan, 37 years ago.

The governor said the silver issue declined after his brother failed to win the Presidency on his free-coinage campaign of 1896, but the only reason was because of "the discovery of a great deal of additional gold and improved processes of refining."

"Gold," Gov. Bryan said, "thus served the need for additional money and for a number of years the silver question was not acute. Conditions are now arising which, it seems to me, mean that money must be issued on our present large gold supply or on silver in order to increase the currency; in other words, inflation."

Bryan said such money was necessary to "replace money burned in 1921 and 1922 by the Federal Reserve Bank under the Harding administration to the extent of $3,000,000,000.

$250,000 in Gold Reaches Mint.

Denver, Oct. 25 (AP).—Miners of the Rocky Mountain region sent gold estimated to be worth about $250,000 to the Denver mint today. Mark A. Skinner, superintendent, said the shipments represented an overnight profit of about $12,000 to the miners, based on the Government's purchase price of $31.36 an ounce for newly-mined gold.

Famous Explorer Is Killed by Auto

Continued from Page 1.

principal of a small Missouri high school. But before beginning to teach he spent two years hiking and bicycling about Europe.

Varying his school duties with work as an observer for the United States Weather Bureau, he became an expert meteorologist. His knowledge of this subject obtained for him his first opportunity to accompany an Arctic expedition, an opportunity of which he had been dreaming for years.

Goes With Peary.

Peary took him along on his second expedition to Greenland in 1893. The previous year Peary had forced his way across the Greenland ice cap to Independence Bay. Enthusiastic over the smooth surface of the ice, Peary believed he had found a "royal road to the pole." The expedition which Baldwin accompanied had the pole as its goal. Peary soon found, however, that the going was much rougher than he had expected and the expedition turned back.

The ill-fated Andree balloon expedition next attracted Baldwin. He was included in the party and set out for Spitzbergen. On July 11, 1897, five days before the Andree balloon was to take to the air, the winds became so favorable that the trip was attempted at once. The next day Baldwin reached Spitzbergen, too late to join the expedition, which never returned.

Skeletons Found in 1930.

The Andree expedition resulted in disaster. In 1930, 33 years later, the skeletons of its participants were found by Norwegian explorers. No satisfactory explanation has been given of how the well-provisioned explorers met death. Baldwin always believed they had been killed by polar bears.

Baldwin had barely escaped a similar death on one of his trips. He and his party were living in a wooden hut which became completely covered with snow. Several times bears passed over it. Baldwin believed the Andree party had similarly lived in a tent, that a bear had fallen through the top of the tent and killed them.

In 1898 and 1899 Baldwin again ventured into the North, this time a meteorologist and second in command of the Walter Wellman expedition. The party reached the latitude of 81 degrees and 30 seconds, but was equipped inadequately, and the final dash for the pole had to be abandoned. Baldwin, with a small group from the party, set off to the westward and discovered and named Graham Bell Land.

Leads Own Party in 1901.

Two years later, in 1901, came the climax of his career as an explorer. He organized and commanded his own party, the Baldwin-Ziegler expedition. From the south coast to the north coast of Franz Josef Land he established four supply depots. On the northeast coast of Greenland he set up three more, to be used on his return. But in those days Arctic expeditions went into the frozen wastes of the polar regions and became engulfed in silence. There were no radios, no planes. Because of confusion about a supply ship, the men were marooned, facing six months with inadequate fuel. They sent up balloon after balloon with messages attached, but the balloons always drifted northward instead of southward.

Exactly 30 years later a Soviet ice breaker found one of these messages in a bottle which had been attached to a balloon. A number of others had been recovered. But none was discovered in time to save the expedition.

Finally, Baldwin returned and attempted unsuccessfully to obtain financial support for another expedition. In 1908, he was frustrated in his ambition of a lifetime when he learned that Perry had reached the pole.

Baldwin came to Washington and became a clerk in the Navy Department. Early in June of this year Maj. Gen. A. W. Greely, himself a noted explorer, appealed to President Roosevelt to save for Baldwin his $135-a-month job. The explorer, however, was dismissed under the age clause of the economy act.

Baldwin never married. Persons with whom he lived at the F street address said they believed he had a sister in Oswego, Kans.

Baldwin was a life member of the Scottish Rite Masons of the Northern jurisdiction and a member of the Blue Lodge of Oswego, Kans.

Holdups Spur Indiana Hunt For Convicts

U. S. and State Officers Redouble Efforts; Two Banks Robbed.

Indianapolis, Oct. 25 (AP).—Federal and State law enforcement agencies sought today to coordinate their forces in an attempt to capture a band of desperate convicts which has been terrorizing Indiana and Ohio for nearly a month.

While officers were conferring, banks were robbed at Fillmore, Ind., and Modoc, Ind. The third and fourth bank holdups this week. Total loot for three days is close to $80,000.

Authorities suspect convicts who fought their way out of the Michigan City Prison, September 26 and were joined a few days later by John Dillinger, alleged bank robber, delivered from the Lima, Ohio, jail by three men who shot and killed Sheriff Jess Sarber.

Officers are positive that Dillinger and Harry Pierpont, identified as the trigger man in the slaying of Sarber, participated in Monday's $75,000 robbery of the Central National Bank & Trust Co., at Greencastle.

The Western State Bank at South Bend was robbed of $1,500 in cash and $1,000 in Liberty bonds yesterday.

Capt. Matt Leach of the State police conferred today with Bliss Morton, United States Department of Justice agent, on coordinating Federal and State forces.

V. M. Armstrong, State commander of the American Legion, called on 30,000 Hoosier Legionnaires to "assist our constituted authorities in waging a relentless war against violence." He asked the 302 legion posts to assist law enforcing agencies in the safeguarding of their own communities against crime.

Gov. Paul V. McNutt acted upon a report of the prison trustees who investigated the September 26 break and dismissed H. D. Claudey, deputy warden, accused of "gross negligence," and Albert Evans, second assistant deputy, the officer forced to march across the prison yard with the escaping prisoners.

Thomas Leahy, Chicago radio crooner, pleaded guilty at Plymouth, Ind., to participation in the holdup of the Exchange Bank of Culver May 29. He was sentenced to serve ten years in prison.

Capt. Leach compiled the criminal records of the supposed members of the gang.

Of the men who participated in the prison break one was recaptured at Hammond and another was killed by a Brown County citizen.

2 Die, Many Hurt In Madrid Riots

Guards and Strikers Clash Throughout City.

Madrid, Oct. 25 (AP).—A strike of syndicalists and construction workers assumed a serious aspect tonight as an outbreak in suburban Tetuan resulted in death of two workers and wounding of several others.

The strikers fired upon drivers of wagons loaded with construction material. The latter replied with a barrage of bricks in which one person was killed and several hurt.

Syndicalists shot another worker.

Police guards were doubled. 50 suspects were arrested.

Meanwhile, classes were suspended in Madrid University until Monday as demonstrations by law students continued.

Pecora Says Bank Unloaded Bonds

Continued from Page 1.

the face of a $7,440,000 Cuban treasury deficit the previous year, and no mention of the deficit was made in advertisements.

Morgan said he thought the public would have bought the bonds anyway, but declared there was disagreement as to whether there actually was a deficit. He read from a statement of the Cuban Consul General reporting a small surplus that year.

Pecora brought out that in 1929 the Cuban government "borrowed" as high as $0,000,000 from Treasury funds set aside to back up public works loans, and used them for other budgetary purposes.

He read from a letter addressed to Morgan from the Havana branch in May, 1931, reporting the Cuban government was not segregating public works money and "from time to time has been compelled to use all funds in hand to meet budgetary and other pressing payments."

The letter told how news of a $1,000,000 gold shipment from the Cuban government to the Chase Bank was carefully guarded.

"In order to keep knowledge from the public of such a large shipment of Cuban gold, we are doing all possible to handle the shipment as secretively as possible and the government has established a customs censorship," the letter read.

Couzens Interrupts.

When Morgan disputed Pecora's charge that Cuba violated her contract agreement with Chase when public works funds were not segregated, Senator Couzens (Republican), Michigan, interrupted:

"It seems a good thing to me that Chase has gone out of the security business."

Discussing the $40,000,000 Cuban bond flotation, which enabled Chase to pay off $30,000,000 of its own serial certificate holdings, Pecora charged the bank with "unloading" this amount on the public.

"The bank was reimbursed by the sale of the bonds, so it was the public which ultimately paid the freight," said Pecora.

Morgan testified Chase got an option on another $40,000,000 Cuban bond issue, by advancing an additional $20,000,000 credit to Cuba, at the time the original $40,000,000 bond issue was floated in 1930.

May Be Envoy Here

Associated Press Photo.

MATSUZZO NAGAI, Japanese Ambassador to Berlin, who is expected to be sent here to succeed Ambassador Debuchi.

Miss Bentley Wins Juvenile Court Job

Continued from Page 1.

but are continuing in their posts until their successors can be named.

Miss Bentley is at present director of school attendance and work permits for the Board of Education.

Long in Child Work.

Since her graduation from the University of Chicago, in 1918, Miss Bentley has been constantly associated with school and child welfare organizations.

Her appointment has been supported by prominent social and child labor welfare workers, not only in Washington, but in all parts of the country. Officials in the Children's Bureau with which Miss Bentley was affiliated for several years, feel that her appointment is especially fitting because of her extensive experience, both in schools and in child welfare work.

As a member of the delinquency committee of the White House Conference on Child Health and Protection, Miss Bentley did outstanding work in her study of behavior and delinquency problems, presenting a comprehensive program to the conference.

Won Degree From G. W. U.

The new judge, a native of Bloomington, Ill., in addition to her degree of Ph. D. from the University of Chicago, received her LL. B. from George Washington University in 1930.

She first came to Washington in 1920 in the child labor tax division of the Bureau of Internal Revenue. In 1922 she joined the Children's Bureau, where she stayed until 1925. Shortly after she went with the Board of Education where, in addition to her work in attendance, she has been active in indorsement of the child labor law in the District.

Miss Bentley believes truancy is a very important factor in dealing with child delinquency and subsequently with crime. Her study of truancy throughout the United States has convinced her that proper handling of truancy is one of the most important factors in her new job.

Bail Raised On Lindbergh Case Suspect

John Gorch and Woman Companion Remanded to Boston Jail.

Boston, Oct. 25 (U.P.).—Under investigation as a suspect in the kidnaping and murder of Charles A. Lindbergh, jr., in New Jersey, John Gorch, wrestler and former convict, was taken into Municipal Court today in order that his bail could be increased from $10,500 to $50,000.

Boston police accompanied by New York and New Jersey officers, asked bond be fixed at $75,000, but Municipal Judge Charles Carr decided the lower figure would suffice.

At the same time the court increased bail of Miss Evelyn Klimasewiska, 23, arrested with Gorch on statutory charges Sunday, from $500 to $10,500.

The two were arraigned on fugitive warrants in connection with alleged swindles involving $3,200 in Jersey City and Newark. Both entered pleas of not guilty and were remanded to jail.

New Jersey and New York detectives, sent here to investigate Gorch as a Lindbergh case suspect, were checking articles confiscated yesterday from Gorch's apartment.

Gorch reiterated today that he has no direct knowledge of the Lindbergh kidnaping.

"Second-Story Man."

New York, Oct. 25 (U.P.).—Specimens of the handwriting of John Gorch, under arrest as a suspect in the Lindbergh kidnaping case at Boston, have been compared with the Lindbergh ransom notes and indicate to experts that Gorch could have written the notes, the New York World-Telegram said it had learned from a Federal agent today.

The same informant said Gorch was known to police as a "second-story man" and that he is 30 or 40 pounds lighter in weight now than at the time of the kidnaping, indicating he has changed in general appearance.

New York police, seeking a clew in the case, opened a safe deposit box held by Gorch in a local bank and found nothing but empty envelopes and blank deposit slips.

Meanwhile, police officials connected with the Lindbergh investigation announced they believe Gorch knows nothing of the kidnaping.

Guns Roar as Ducks Fly Over Main Street

Port Angeles, Wash., Oct. 25 (AP). Duck hunting was enjoyed on Main street here when a large flock of canvasbacks and mallards, flying low to escape fog, passed over town.

Merchants and business men started a shotgun bombardment that brought down 30 birds.

American Hockey Team Defeated in Scotland

Edinburgh, Scotland, Oct. 25 (AP). The touring United States Woman's Field Hockey Team today was defeated by East Scotland, 5 goals to 1.

Hickey-Freeman CUSTOM-17 CLOTHES

A LIMITED OFFERING

If you want a fine suit, styled and hand-tailored by the expert craftsmen of Hickey-Freeman, at a moderate cost, subject to advance without notice, see our new double-breasted Oxford Grey Suits without delay.

$45

Goldheim's

Apparel for Gentlemen . . . Established 1875

1409 H Street N.W. NAtional 1409

How do you feel *when you get off the train* in Chicago?

Train fatigue is banished on The Capitol Limited. Air-Conditioning keeps the atmosphere always mild and pleasantly comfortable—without drafts, noise or dirt. You enjoy fresh, pure air at an even temperature in each car. You step from the train—after a good night's sleep—refreshed, rested and clean.

CAPITOL LIMITED

Only Air-Conditioned Train to Chicago

Lv. Washington . . 4:15 P. M.

Ar. Chicago . . . 8:45 A. M.

D. L. MOORMAN, *Asst. General Passenger Agent*

13th & H Sts., N. W.—Phone District 3300

BALTIMORE & OHIO

Where QUALITY is ESSENTIAL you will find CHESTNUT FARMS PRODUCTS

. . . aboard the Limited!

AS in the finest hotels—restaurants—and homes of our Nation's Capital—products from this—"The World's Model Dairy"—are served exclusively.

For more than a third of a century the superior quality of our milk—cream—butter—eggs and cheese have been universally acknowledged.

We extend a cordial invitation for you to visit our dairy whenever convenient

Chestnut Farms Dairy

A DIVISION OF NATIONAL DAIRY

FOR SERVICE . . . PHONE Decatur 1011

Service, Satisfaction and Results POST CLASSIFIED ADS

SPECIAL NOTICES

NOTICE.

To all persons having claims against MISSOURI STATE LIFE INSURANCE COMPANY:

Notice is hereby given that the Circuit Court of the State of Missouri within and for the City of St. Louis in the case of R. EMMET O'MALLEY, SUPERINTENDENT OF THE INSURANCE DEPARTMENT OF THE STATE OF MISSOURI, plaintiff, vs. MISSOURI STATE LIFE INSURANCE COMPANY, defendant, entered the following order of record under date of September 16, 1933, concerning filing of claims of creditors:

ORDER.

On due consideration of the application of the Superintendent of the Insurance Department of the State of Missouri, in charge of the affairs of the Missouri State Life Insurance Company, for an order determining a reasonable time and manner within which claims may be filed or evidenced as provided by Section 5949, Revised Statutes of Missouri, 1929, and the Court having seen and read said Application and being fully advised in the premises thereof:

It is hereby ordered, adjudged and decreed by the Court that all persons having, on or prior to September 7th, 1933, claims of any kind or character against the Missouri State Life Insurance Company, whether under policies contracts or other obligations, shall file such claims with plaintiff, as Superintendent of the Insurance Department of the State of Missouri, in charge of the affairs of the Missouri State Life Insurance Company, on or before the 15TH DAY OF DECEMBER, 1933.

That, immediately upon receipt of all such claims, the same be stamped with the date of receipt thereon, and thereafter all such claims be presented to Joseph F. Holland, who is hereby appointed Commissioner of this Court to hear, determine and pass upon the allowance or disallowance of said claims; that said Commissioner give to each claimant so presenting and filing a claim in this estate notice of the time and place of meeting for the purpose of deciding said claims.

Each claim so filed in this estate must be filed in duplicate. Each claim shall set forth the name of the creditor or claimant, the nature of the claim, the dates of accrual and the amounts of the various items with such details as shall definitely advise the plaintiff of the particulars thereof and distinguish the claim from other claims of like nature, and shall state whether suit is pending on such claim and, if so, the name of the court in which pending, and shall describe any security for such claim, partial payments, offsets or counter-claims due the Missouri State Life Insurance Company, and if any lien, priority or preferential classification is claimed, the facts regarding same shall be fully stated. The commissioner aforesaid may, in his discretion, in any instance require any such claims to be made more specific or to be accompanied by a Bill of Particulars. Claims shall be verified by persons having knowledge of the facts.

Claims now or hereafter pending in any Court or tribunal of competent jurisdiction shall be filed in the proceeding as hereinbefore in this order specified and within the time herein designated, but, except as otherwise herein provided, may be liquidated in the jurisdiction where pending, subject to right of removal or appeal.

That, upon final adjudication of any such claims now pending in any court of competent jurisdiction, notice of such fact be given to plaintiff within thirty days after final determination of any such claims. Nothing herein contained shall relieve the owner and holder of any such claim from filing a proof of claim in the time and manner hereinbefore provided. All claims or demands existing on or prior to the 7th day of September, 1933, against the Missouri State Life Insurance Company or its property or the Superintendent of the Insurance Department of the State of Missouri, as its successor, which are not now in litigation, shall be presented to and tried before the commissioner hereinbefore appointed, and within the time fixed by said commissioner for the hearing on said claims.

The time hereinbefore provided for the filing of claims to which this order is applicable is hereby determined to be a reasonable time for such purpose, and any creditor neglecting to present his claim within the time fixed by this order shall be debarred of all right to share in the assets of said Missouri State Life Insurance Company, except upon further order of this court for cause shown:

That a copy of this order shall be promptly published by plaintiff once during each week for four consecutive weeks in some daily or weekly publication in each of the following cities in States in which the Missouri State Life Insurance Company was authorized to transact business on the 29th day of August, 1933: Montgomery, Alabama; Phoenix, Arizona; Little Rock, Arkansas; San Francisco, California; Denver, Colorado; Washington, D. C.; Tallahassee, Florida; Atlanta, Georgia; Honolulu, T. H.; Boise City, Idaho; Springfield, Illinois; Indianapolis, Indiana; Des Moines, Iowa; Topeka, Kansas; Frankfort, Kentucky; Baton Rouge, Louisiana; Baltimore, Maryland; Lansing, Michigan; St. Paul, Minnesota; Jackson, Mississippi; St. Louis, Missouri; Helena, Montana; Lincoln, Nebraska; Carson City, Nevada; Santa Fe, New Mexico; Raleigh, North Carolina; Bismarck, North Dakota; Columbus, Ohio; Oklahoma City, Oklahoma; Salem, Oregon; Harrisburg, Pennsylvania; Columbia, South Carolina; Pierre, South Dakota; Austin, Texas; Salt Lake City, Utah; Richmond, Virginia; Olympia, Washington; Charleston, West Virginia; and Cheyenne, Wyoming; and a copy of this order may be mailed to each known creditor, policyholder and stockholder of Missouri State Life Insurance Company, at his last known postoffice address as the same appears on the books or records of said Company; but the publication of notice as aforesaid shall be the only notice of this order which shall be required to be given, and shall be deemed conclusive notice thereof to all such creditors, policyholders and stockholders, and holders of claims against said Missouri State Life Insurance Company.

The Court reserves jurisdiction to amplify, extend, limit, abrogate or otherwise modify this order as the Court may deem proper.

Dated September 16, 1933.

H. A. HAMILTON, Judge.

All claims should be mailed to R. Emmet O'Malley, Superintendent of the Insurance Department of the State of Missouri, Fourth Floor Missouri State Life Building, Fifteenth and Locust streets, St. Louis, Missouri.

R. EMMET O'MALLEY,
Superintendent of the Insurance Department of the State of Missouri, in charge of Missouri State Life Insurance Company.
8.12.19.26

WANT TO HAUL FULL OR PART LOAD to or from N. Y., Richmond, Boston, Pittsburgh and all way points; special rates. NATL. DELIVERY ASSN., INC., 1317 N. Y. ave.; NA. 1460. Local moving also.

No. 13782

TREASURY DEPARTMENT
OFFICE OF THE COMPTROLLER OF THE CURRENCY
Washington, D. C., September 23, 1933.

WHEREAS by satisfactory evidence presented to the undersigned, it has been made to appear that

"HAMILTON NATIONAL BANK OF WASHINGTON"

in the City of Washington in the District of Columbia has complied with all the provisions of the Statutes of the United States, required to be complied with before an association shall be authorized to commence the business of banking;

NOW, THEREFORE, I, J. F. T. O'Connor, Comptroller of the Currency, do hereby certify that

"Hamilton National Bank of Washington" in the City of Washington in the District of Columbia is authorized to commence the business of banking as provided in Section fifty-one hundred and sixty-nine of the revised statutes of the United States.

IN TESTIMONY WHEREOF, witness my hand and seal of office this twenty-third day of September, 1933. (Seal.) J. F. T. O'CONNOR, Comptroller of the Currency.

BE A Private Secretary or Jr. Accountant and earn real money. Unusual opportunities, steady employment. New and Review courses. 2-9 months. Position guaranteed graduates. New Classes forming Tue. 10 yrs. Boyd Business University, 1333 F st.; Nat. 2346.

Era of Change Seen in Home Building Trade

New Improvements Come So Fast That Many Houses Are Quickly Obsolete.

This is the eighth of a series on revival of home construction, with particular reference to Washington.

By B. H. Gruver, Builder.

During recent years there has been a progressive improvement in the architecture, structural details and equipment of the home.

This improvement has been so extensive and so rapid that houses become obsolescent faster than ever before. As it continues, the home may be viewed in the future as a convenience of frequent replacement, like the automobile, instead of a lifetime abode as in the past. Perhaps there will be trade-ins for new models and a used-home market. Something of this sort already goes on in real estate operations.

To begin with architecture, the layout of the modern home receives more consideration from the standpoint of convenience as well as appearance. All services are conducted with decreasing effort on account of the proper relative location of rooms. Cleaning is easier and can be more thorough. More attention is paid to light and ventilation. The basement is no longer a gloomy storehole of fuel and junk. It is designed for playrooms and recreative facilities as well as for storage and the operation of various household services.

The use of the automobile has had its influence on the architecture of the modern home, for consideration must be given to the garage and to passage between the car and the house in stormy weather.

Plastering Is Better.

With respect to structural detail, there have been improvements which are common knowledge among members of the building trade, but not generally understood by the average home owner or tenant. There is a more general use of weather stripping, screening, and caulking. The use of hardwood flooring has been extended to upper stories. Floors are now usually laid double, which eliminates squeaks and the collection of dust.

Plastering is of a much better quality, because of the use of a better grade of sand. Better insulation is general, and this reduces storm damage, resulting from leaks, and cuts down heating costs. Fire risk is reduced in many ways, including more general use of fireproof or slow-burning materials and the sealing of interior wall spaces to prevent the travel of flames and smoke within the walls.

Electric wiring is better and more artistic. There is an increasing use of solid brass fittings and glass knobs. Brass and copper for pipes and tanks eliminates the accumulation of rust in the water, adds to the life of the plumbing, and has salvage value. The chromium plated fixtures now coming into general use are easier to clean and improve the appearance of kitchen and bathroom.

New Era in Kitchen.

The modern kitchen, with its color, ample cabinet spaces, and conveniences, would hardly be recognized by a housewife stepping from a kitchen of but a few years ago. And nowhere has there been so great a change as in the bathroom. This, too, now carries the modern dominant note of cheerful color. There is an increasing use of showers.

All bathroom fixtures are better in quality and appearance, and even the small modern home has at least two bathrooms.

The various mechanical appliances now available to even a very modest purse make the small home a much easier, more comfortable and more healthful place to live. We have the oil burner and many types of mechanical stokers for other kinds of fuel. The electric or gas operated kitchen refrigerator is coming into universal use. It makes possible larger and better preservation of food-stuffs, the provision of frozen desserts and a supply of ice for cooling drinks.

The modern home will be at least designed and insulated with reference to the possibility of installing air-cooling later, and in the more expensive homes some form of air cooling may be applied even now.

Sees Good Values Today.

Because of all these improvements and because of recent declines in material and labor costs and increased efficiency in construction, it is possible today to build a better home than ever at the lowest costs in years. I estimate that a house which would have cost $12,000 six years ago and $10,000 three years ago would cost only 58,000 today. A house which would have cost $17,500 eight years ago would involve the expenditure of only $12,000 at the present time.

The average $7,000 home of today would have been the envy of men of substantial means not so many years ago. The home builder of today not only has the benefit of low costs, but he gets a better job and more conveniences than were ever before available in the history of the building business.

I have spoken principally of homes of the better sort because I have been identified with their construction and because I feel that one of the first manifestations of the next period of building activity will be a reviving demand for homes of this type. This should be the case in Washington particularly, for the city is increasingly the attractive residential center for people of taste and stable, adequate incomes.

The provision of mass or inexpensive housing or the remodeling of existing obsolete houses for people in the very low income brackets is another story.

Tomorrow—Robert D. Kohn writes on "Slum Clearance."

"Proving Ground" for Einstein Theory

Underwood & Underwood Photos.

The small islands of Losap and Oraluk, from which a total eclipse will be visible in February, 1934, are shown in the above circle, their position in the heart of a group over which Japan has a mandate making it clear why that country refused to permit an American war vessel to take astronomers there.

CAPT. J. F. HELLWEG.

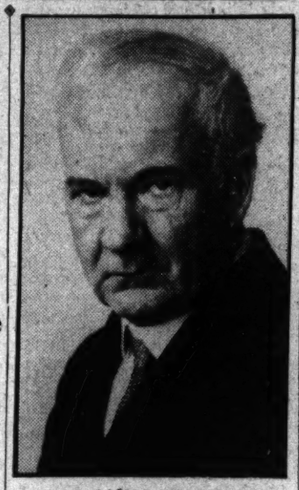

PROF. JAMES ROBERTSON.

Ritchie Spurns Further Delay In Hanging Lee

Refuses Stay as Counsel and Attorney General Speed to Court.

Baltimore, Oct. 25 (AP).—While attorneys were on their way to Richmond, Va., to go before Judge Morris A. Soper, of the United States Circuit Court, to argue the case of Euel Lee, Negro, scheduled to hang Friday morning, Gov. Albert C. Ritchie tonight declined to postpone the execution.

"To do so would be a travesty on justice," declared the governor. "Lee has been convicted twice and I will not issue a stay of execution."

Charles McHenry Howard, who on appointment by the Federal District Court here joined the Lee defense two days ago, sought from Judge Soper a writ of probable cause which would permit the Lee defense to appeal from the District Court's refusal to take the Lee case out of the hands of the State.

Traveling on the same train with Howard was Attorney General William Preston Lane, jr., who will argue against the motion. They have an engagement with Judge Soper tonight.

After Gov. Ritchie had set the date for the Lee execution, David Levinson, of Philadelphia, and Bernard Ades went before the District Court here with a petition for a writ of habeas corpus in an effort to take the case away from the State.

Slayer's Plea Fails.

Richmond, Oct. 25 (AP).—Judges Morris A. Soper and John J. Parker, of the United States Circuit Court of Appeals tonight refused to grant a certificate of probable cause for an appeal in the case of Euel Lee, Maryland Negro, sentenced to die Friday for the murder of a white man.

'Red' Kelly's Trial Starts at Chicago

Maryland Convict Held for Wounding Trio.

Chicago, Oct. 25 (AP).—James (Red) Kelly, also known as Jack Hart, escaped prisoner from the Maryland State Prison, went on trial here today on charges of assault to kill.

Maryland authorities were unsuccessful in their attempt to return him.

Kelly was accused of wounding Joseph Dombkowski, 24, his brother, John, 26, and John Brennan.

D. C. Schools Plan Exposition of NRA

The NRA will make a belated bow to Washington school children in National Education Week early in November, school officials indicated yesterday.

Committees are scheduled to be appointed today to map a campaign in junior and senior high schools. Talks will be made to the students on objectives of the NRA, and literature will be distributed, according to tentative plans.

First Assistant Superintendent Stephen E. Kramer expressed interest in a pamphlet issued for school use in Pittsburgh. NRA headquarters probably will be asked to obtain similar pamphlets for use here. No courses on the NRA will be taught in local public schools, Kramer said.

Lindberghs Buck Winds In Flight to Scotland

Inverness, Scotland, Oct. 25 (AP). Col. and Mrs. Charles A. Lindbergh arrived here this afternoon after a flight from Galway, Irish Free State.

The couple had to contend with a strong head wind throughout the flight from Galway, but made good time, nevertheless.

Scientists Likely To Miss Eclipse

Continued from Page 1.

islands—astronomers by themselves are considered harmless by the Japanese—the greatest opportunity to verify the Einstein theory since the eclipse of May 28-29, 1919, when that theory was still as nebulus as some of the higher celestial nebulae, will be lost to American astronomy. The eclipse of February 13, 1934, will be under Japanese control.

The importance of this forthcoming juxtaposition of the sun and moon to science was explained yesterday by Prof. James Robertson, director of the United States Naval Observatory here. Prof. Robertson, whose ability to predict the paths of total eclipse within a few feet through calculations made years in advance has won him undisputed first place among astronomers of position throughout the world, said the chief advantage in observing next February's eclipse "lies in the fact that the sun will appear eclipsed in the center of a group of stars, about 100 of which, ranging from the fifth to the ninth magnitude, are within 2½ degrees of the sun's center.

Oraluk Is Nearest.

"While the eclipse will be visible as a partial eclipse in general over eastern Asia, Australia and the extreme western part of North America, these regions all remain so near the edge of the penumbra that the darkening effect will be scarcely noticeable. The only points of vantage for viewing this eclipse are two small island groups near the center of the Pacific Ocean.

"Of these groups, Losap and Oraluk, the former lies nearer the central line of totality and hence is the more desirable location for observation stations. At a point on Laol, one of the Losap group, longitude 152 degrees 43 minutes east and 6 degrees 54 minutes north, the duration of totality will be 2 minutes and 5 seconds. The weather is usually clear in these regions during February."

While pointing out that the time was short, Prof. Robertson expressed the fervent hope that an expedition of American or European observers might make the trip to the Carolines.

The kindly, white-haired director, as one of the world's master mathematicians, has a particular interest in eclipses.

"The greatest of all tests of the accurary of our calculations is the eclipse," he said.

Always Swing Into Line.

After Prof. Robertson has foretold to the split second the position of the sun, moon and earth, with due consideration for the motion of the equinoxes and the pull of Jupiter and Mars, he sits unconcernedly at his desk and waits for the heavenly bodies to swing into line. Thus far they always have.

There will be a larger and more impressive eclipse over the Pacific in 1937, Prof. Robertson confided, but unfortunately there are no islands from which it can be observed. There was once such an island, known as "Sarah Ann," which appeared on earlier Rand-McNally maps, but it disappeared many years ago. This is rather a pity, for the 1937 eclipse will last more than 7 minutes in some locations.

This longer eclipse will not be of as great value as the briefer one in February for verifying the Einstein theory, for the sun, at the period of totality, will not be in the midst of any such impressive group of stars.

The United States Naval Observatory is concerned with astronomy of position, rather than spectroscopic astronomy, its superintendent, Capt. J. F. Hellweg, pointed out yesterday, explaining why its personnel is not engaged in speculations regarding the composition of the sun's corona such as the theory announced Tuesday by Prof. Harlow Shapley of Harvard.

Used All Over World.

The Washington observatory prepares and publishes the American Ephemius and Nautical Almanac which is used by astronomers the world over as a basis for their calculations. It provides the data on celestial mechanics whereby navigation is made possible, and its primary purpose is to furnish the United States Navy with accurate information on where the sun, moon, planets, astroids and fixed stars will be located at any given time. Day in, day out, its observers are constantly checking the positions of the celestial bodies, providing the "bench mark" from which all other astronomical calculations start.

Within a few months, the Naval Observatory will become the finest in the world through the addition of a new telescope on which Prof. G. W. Ritchey is at work. The new telescope, the secrets of which are being guarded, will have a 40-inch lens of pirax glass, which is harder than flint, and which will be ground on what is known as the Ritchey-Chretien curve. This curve, named for Prof. Ritchey and his French colleague, Dr. Henri Chretien, provides as clear an image on its edge as near the center, something never acquired on the old type of glass. The lens will be nearly twice as large as any of pirax glass in existence.

It is expected the new telescope will be placed in use early in 1934.

Pajama-Clad President Sits In Bed and Jests With Press

Cold Fails to Keep Him From Meeting Barrage of Questioners.

The "new deal" chalked up another victory for informality yesterday as President Roosevelt, propped up in a comfortable, old-fashioned mahogany bed at the White House, received a tip-toeing delegation of the Nation's press.

Mr. Roosevelt, suffering from an irritating nose cold, looked like anything but a sick man as the correspondents were ushered into his high-ceilinged bedroom on the second floor of the mansion.

With several big pillows at his back, he was smiling broadly as the little group filed in. With a wave of a hand that held a half-smoked cigarette, he motioned them to range about the bedside and begin their questioning.

Questions Fly.

The queries came, thick and fast, Mr. Roosevelt replying to them all. Interrogations there were on gold, farm relief, farm strike, employment and unemployment, Cuba, liquor, captive mines and a dozen of others of lesser importance.

The Chief Executive, however, who revealed he had just undergone a lamp treatment to clear up his cold, finally turned the semi-weekly press conference away from the serious things of life to relate several amusing incidents of the last few days involving himself.

Explaining that more than 2,000 laudatory telegrams had been recieved on his speech announcing his new monetary policy, he said there were two that came in that were not in praise of his latest step.

All Wrong, Say Two.

The first was wired by a New England citizen, who wrote:

"I did not like your speech. I could not understand it."

The second came from the West and read:

"Think you are all wrong; silver is the only proper medium of exchange."

In the sheaf of messages the President also discovered, it was learned, two or three from farmers who applied immediately in response to his request that those threatened with foreclosure get in touch with the White House without delay.

Mr. Roosevelt, who seemed to enjoy the role of "late sleeper," announced he planned to be on the job at the executive offices today.

Rotary Club Discusses Employer, Employe

Relationship between employers and employes was discussed yesterday by the Washington Rotary Club at the Willard Hotel. A. F. E. Horn stressed need for careful selection of employes and a check-up on their performance to insure full recognition of efficient service.

Discussion revealed many Washington employers are performing services of marked value to their employes. These include medical, nursing and dental departments and recreational rooms.

Steel Officials Will Report Strike Status

Owners of 'Captive' Mines Warned by President to Act Swiftly.

Representatives of steel companies owning "captive" mines will come to Washington soon to report progress in their negotiations with striking miners. This information was contained in a letter received by President Roosevelt last night from Myron Taylor, chairman of the board of the United States Steel Corporation.

The letter followed insistence from the White House that steel plant owners act soon to settle their differences with the workers. It was made clear at the White House that unless immediate action is forthcoming the President himself will act.

Assurance was given the President by Taylor that negotiations with the miners had not broken down following an agreement by the operators to abide by the "check-off" provision of the coal code. This provision makes it obligatory for operators to deduct union dues from miners' pay and turn the dues over to the union.

A group of miners, headed by Martin Brennan, of Uniontown, Pa., came to Washington yesterday and talked with John L. Lewis, president of the union, who said they "wanted to know what was going on."

NRA

JULIUS GARFINCKEL & CO.
F STREET AT FOURTEENTH

YOU'LL GAIN A GREAT DEAL TODAY IF YOU VISIT OUR THIRD FLOOR
Where
WE ARE SHOWING A REMARKABLE NEW SELECTION OF
WINTER CLOTH COATS
ENSEMBLES
SUITS
For Women and Misses

They have the style, quality and charm that belong to smart women and misses . . . and the opportunity to see them today in their fresh, new glory is one you can not afford to miss . . . We will be so happy to see you here . . .

at Fifty-fifth and Fifth Avenue
IN NEW YORK

● No address in all New York can confer such distinction on the guest as the Fifth Avenue location of The Gotham—and no greater value in fine hotel living can be found

● Whether in New York for a day, or for many months you will find The Gotham your ideal hotel home. The rates start at $4.00

● DIRECTION:
AMERICAN HOTELS CORPORATION
J. LESLIE KINCAID, *President*
GEORGE WARTMAN, *General Manager*
MAX HAERING, *Resident Manager*

The Gotham
FIFTY-FIFTH AND FIFTH AVENUE

DEAF
SPECIAL DEMONSTRATION OF
TEUTONOPHONE
By New York Acoustical Expert
FREE
Oct. 23 to Oct. 28
Kloman Instrument Co.
911 19th St. N.W.

This is your only opportunity to have a private consultation concerning your hearing problems with Edwin A. Nickel, acoustical expert from New York. See and test, without obligation, these amazing new devices. Sounds come to you clearly, undistorted by outside noises. TEUTONOPHONE weighs only 4½ ounces. Vest-pocket size. A tiny Button ear piece is the only visible portion. There are 85 different types from which you may choose. Liberal allowance on your old instrument. Hearing is believing. Convince yourself—it's free.

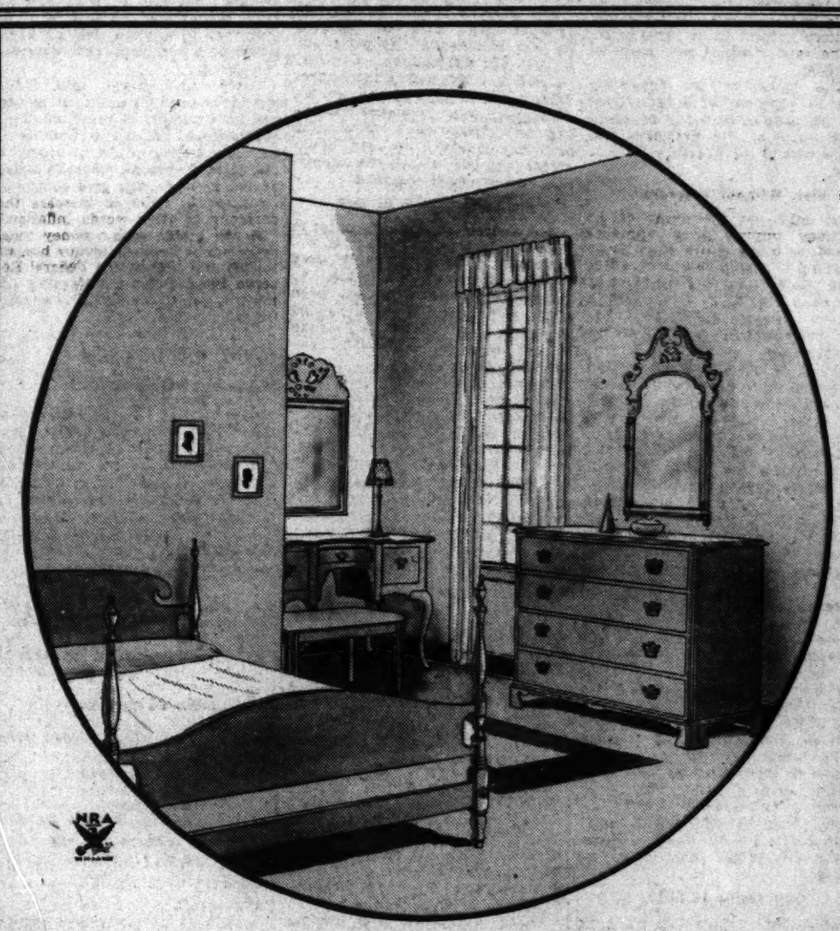

NRA

Solid Mahogany
18th Century Type
Bedroom Ensemble

Couldn't you achieve a charming bedroom with some of these solid mahogany pieces? A delightful grouping, only partially illustrated above, possessing fine cabinetry and a beautiful Duco finish. There are other pieces in the group—all sold separately—so that you may choose only the pieces you actually want or need.

Bed, double	$39.50	Bed, twin	$39.50
Night Table	$17.00	Vanity Base	$43.50
Dresser Base	$49.50	Vanity Mirror	$19.75
Dresser Mirror	$24.75	Vanity Bench	$16.00

Scores of Other Bedroom Groups Temptingly Priced

MAYER & CO.
Seventh Street *Between D and E*

NRA
"Quality, like character, endures."
Sir! HERE
ARE YOUR
PHOENIX HOSE

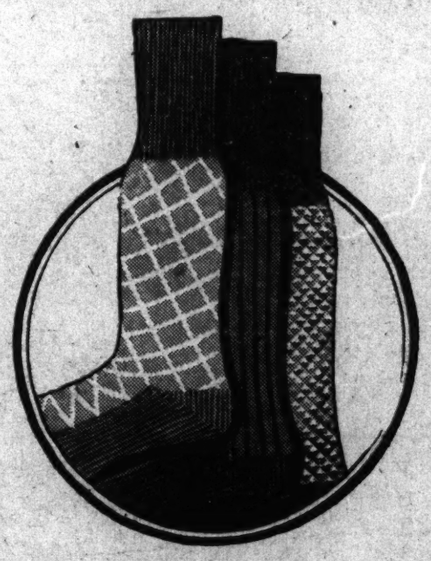

IS STYLE an important element in men's hose? Indeed it is! Stylists are constantly on the job to create for PHOENIX the designs and color effects that are accepted by America's best dressers . . . whether your preference runs to plaids, clocks, verticals or novelties, you're sure to find what you want in PHOENIX . . . And when you rely on this fine old make you're sure of getting real value for your money.

50c 75c $1

● CHARGE ACCOUNTS INVITED ●
● WASHINGTON'S FINEST MEN'S WEAR STORE ●

RALEIGH HABERDASHER
1310 F Street

4 Paper White
NARCISSI
BULBS
10c
(Our Regular Price)
SMALL'S
Home Flower Market
Complete Garden Supplies
1503 Conn. Ave.

Riggs Starts Defense in Suit For Damages

Bank Fights $300,000 Claim Losses Through Harry V. Haynes.

Attorneys for the Riggs National Bank and 17 former members of the board of directors and former officers of the Farmers & Mechanics Bank, of Georgetown, yesterday began presentation of their defense in the $300,000 suit brought against them by Mrs. Louise T. Chambers.

Frank J. Hogan and Edmund Jones, defense counsel, presented former officers and directors to show the acts of Harry V. Haynes were never known to the bank, which was absorbed by Riggs after its affairs became entangled.

They contended that Riggs, as successor to the Farmers & Mechanics, had done all it could equitably do to aid Mrs. Chambers and had secured from her, after consultation with her attorneys, two separate releases, which they claimed relieved the bank from further liability.

Mrs. Chambers is suing on the grounds that the bank was responsible for the mishandling of her funds by Haynes when he was president of the Farmers institution. She claimed she had lost $168,000 in stock besides money losses.

Testimony is expected to be concluded tomorrow.

George W. Osborn Dies; Served in World War

George Washington Osborn, 63, a translator attached to the Military Intelligence Division, died Tuesday at the home of his sister in Plainfield, N. J., it was learned at the War Department yesterday.

Born in Greenville, N. J., Mr. Osborn lived at 1918 F street northwest. He served with the Twenty-ninth Division from 1917 to the end of the World War.

DIED

BURTON—Suddenly, on Wednesday, October 25, 1933, MARY BARLOW, beloved wife of Paul Gibson Burton. Mass of requiem at St. James' Episcopal Church, Eighth street northeast, between B and C streets, on Saturday, October 28 at 11 a. m. Kindly omit flowers.

COUGHLIN—On Wednesday, October 25, 1933, EDWARD W., beloved husband of A. Blanche Coughlin and father of Alston P. Coughlin and son of the late John J. and Mary E. Coughlin, and brother of Vincent and Florence Coughlin, of Baltimore, Md. Funeral from his late residence, 2028 Lawrence street northeast, on Saturday, October 28, at 10:30 a. m. Relatives and friends are invited. Interment Mount Olivet Cemetery. (Baltimore, Md., papers please copy.) Services by the W. W. Chambers Co.

CROWLEY—On Tuesday, October 24, 1933, at Danville, Va., WILLIAM H., the beloved husband of Mary V. Crowley and father of Wilbur H. and Lucille Crowley, Mrs. Thomas C. Adkins and Mrs. S. L. Jenson, of Baltimore, Md.. Funeral services to be held at the W. W. Chambers Co. funeral home, 1400 Chapin street northwest. Notice of time later.

FOX—On Tuesday, October 24, 1933, at her residence, 1020 Monroe street northwest, IDELLA M., widow of David C. Fox, and mother of Mrs. George Cooper. She is also survived by three grandchildren, Mr. Gordon P. Cooper, Miss Helen M. Cooper and Mrs. Aileen Cooper Green. Funeral services from Hysong's parlors, 1300 N street northwest, on Thursday, October 26, at 2 p. m. Interment at Arlington National Cemetery.

GRAVATT—On Tuesday, October 24, 1933, at his residence, 3033 Albemarle street northwest, ROBERT H., husband of Roberta Nalls Gravatt, aged fifty-one years. Funeral from Ninth Street Christian Church, Ninth and D streets northeast, on Thursday, October 26, at 2 p. m. Relatives and friends invited. Interment Glenwood Cemetery.

HADDEN—On Tuesday, October 24, 1933, at George Washington University Hospital, SELMA ADELAID, the beloved sister of Hilda A. Hadden, of Washington, D. C., and Thomas C. Hadden, of New Haven, Conn. Funeral services at the W. W. Chambers Co. funeral home, 1400 Chapin street northwest, on Thursday, October 26, at 5:30 p. m. Relatives and friends invited.

HANNAN—On Wednesday, October 25, 1933, at the Sacred Heart Home, Hyattsville, Md., ALLENE C., beloved wife of the late Edward J. Hannan. Funeral from the chapel in the Sacred Heart Home, Hyattsville, Md., on Friday, October 27, where requiem mass will be offered at 9 a. m. Relatives and friends are invited. Interment Mount Olivet Cemetery. Kindly omit flowers.

HARRIS—Suddenly, on Tuesday, October 24, 1933, at his residence, 1306 B street southeast, CHARLES S., beloved husband of Phoebe A. Harris. Funeral from the chapel of Thomas F. Murray & Son, 2007 Nichols avenue southeast, on Friday, October 27, at 2 p. m. Relatives and friends invited. Interment Congressional Cemetery.

KIERNAN—On Wednesday, October 25, 1933, at Emergency Hospital, MARY E. KIERNAN (nee Zimmerman), beloved wife of Frank Kiernan and daughter of the late William G. and Johanna Zimmerman. Funeral from her late residence, 645 Franklin street northeast, Saturday, October 28, at 8:30 a. m., thence to St. Martin's Church where mass will be said at 9 o'clock. Interment at Cedar Hill Cemetery. Relatives and friends invited to attend. (Philadelphia, Boston and San Francisco papers, please copy.)

KIRCHHAN—On Tuesday, October 24, 1933, at Mount Alto Hospital, VERA I. KIRCHHAN (nee Reese), beloved wife of Ferdenand H. Kirchman and daughter of Elizabeth S. Reese and sister of Lloyd, Ormie, Hershel, Lester and Hobart Kirchman and Mildred Knox. Funeral from the W. W. Chambers Co. Southeast branch funeral home, 517 Eleventh street southeast, on Friday, October 27, at 2 p. m. Relatives and friends are invited. Interment at Arlington National Cemetery.

LEWIS—On Wednesday, October 25, 1933, at her residence, 1607 Kearney street northeast, MARY J., beloved wife of the late Charles V. Lewis, and mother of Miss Lillie V. and C. W. Lewis. Remains resting at the W. W. Chambers Co. funeral home, 1400 Chapin street northwest, until 3 p. m., Thursday, October 26. Interment Chatham, Va.

LOVE—Suddenly, on Wednesday, October 25, 1933, JAMES WILSON, beloved husband of Lillian Love (nee Tate). Remains resting at his late residence, 920 East Capitol street, until 3 p. m., Thursday, October 26. Funeral from St. Joseph's Church, Morganza, Md., Friday, October 27, at 10 a. m. Interment in church cemetery.

MAGRUDER—On Tuesday, October 24, 1933, at 1:30 a. m., at Montgomery County General Hospital, Olney, Md., ZADOK MAGRUDER, of Redland, Md. Remains resting at the Colonial funeral home of Wm. Reuben Pumphrey, Rockville, Md. Funeral from the Colonial funeral home on Thursday, October 26, at 2 p. m. Interment at Rockville Union Cemetery.

FUNERAL DIRECTORS

THOS. S. SERGEON
1011 7TH ST NW Telephone Natl 1090

JAMES T. RYAN
317 PA AVE S.E. Atlantic 1700

J. WILLIAM LEE'S SONS CO.
FUNERAL DIRECTORS
CREMATORIUM
4th st. and Mass ave ne Lincoln 5200

CHAS. S. ZURHORST
301 EAST CAPITOL ST LINCOLN 0372

Frank Geier's Sons Co.
1113 SEVENTH ST N W Telephone
Modern Chapel NATIONAL 9473

FUNERAL DESIGNS

GUDE BROS. CO., Florists
1212 F STREET National 4276
APPROPRIATE FUNERAL DESIGNS

GEO. C. SHAFFER 909 14TH ST NW
Expressive Floral Emblems Phone
Moderate prices. Open eve. & Sun. Nat. 8186

The Federal Diary

Your Federal Diary editor is Duncan Price, veteran reporter of The Post, until November 5, while Morgan Baker is on his vacation.

* * * *

ESTABLISHMENT of that highly technical figure, the index number of the change in cost of living for Government clerks since 1928, is the problem now confronting those in charge of the cost of living survey conducted by the Department of Labor.

To obtain this number, data must be obtained on the cost of various articles in 1928 and their cost now, then through a series of mathematical legerdemain at which statisticians alone are especially adept, the said figure is established. After that is done, the rest of the work is comparatively easy, so 'tis said.

Meanwhile information is still being obtained and compiled on living costs in individual cases.

At present investigators are interviewing unmarried clerks at their desks. Heads of families were interviewed at their homes. In these interviews selected clerks chosen as represetnative of certain classes, are seen.

Officials in charge of the survey are highly pleased with the cooperation accorded by the employes. About 65,000 questionnaires were sent out and approximately 55,000 answers received. Many of the 10,000 not answered undoubtedly went to persons no longer in the service.

A second questionnaire now being prepared will be distributed within a few days to several thousand employes selected as representative cases, from the answers received to the first questionnaire.

The survey is being made under the supervision of Dr. Isador Lubin, director of the Labor Statistics Bureau.

* * * *

Mrs. Jennie B. Burnham, Forest Service, Department of Agriculture, retires from active duty tomorrow after more than 30 years of service. Coworkers bade her farewell yesterday, which was her last day in the office and also her birthday. She was presented with a wrist watch, traveling bag, candy and flowers.

* * * *

E. Claude Babcock, national president of the American Federation of Government Employes, will be the principal speaker at the meeting of "The Anti-Pay Cut Union," tomorrow night. He will discuss "The Elimination of the Pay Cut."

* * * *

Chess Match.

E. M. Knapp, Department of Commerce, has issued a challenge to James Byler, Department of Interior, for a championship chess match. Byler now holds the District match chess title, the Departmental title, and the Federal Chess Club crown.

Arrangements for the match now are under way, and will probably consist of seven games at the Federal Clubhouse, 1515 Sixteenth street northwest.

* * * *

Halloween Party.

Civil Service Commission Lodge No. 32, American Federation of Government Employes, will hold a Halloween party and dance tonight at Pythian Temple, 1012 Ninth street northwest.

A play titled "Coises, the Villian Still Pursued Her," written especially for the occasion, will be presented by the Boys' Club of Washington, under the direction of Charles Reynolds. Miss Blanche Fleming will play the part of the "fair" Government clerk in distress.

The Boys' Club members participating will include Aubrey Wheeler, Buster Miller, Charles Justice, Sidney Shulman, Stirlen Pace and Rudy Vidi.

Members of the committee in charge of the party are Edward L. Bennett, Helen M. Chase, Cecil E. Custer, David S. Davison, Mrs. William McD. Ely, Mary A. Kerwin, Nan Meehan, Mrs. Kathleen O'Sullivan, and Mrs. Bertie Tubaugh.

Officers of the lodge are James E. Baugh, jr., president; Charles J. Benner, vice president; John H. Buckingham, treasurer, and Dorothy M. Craig, secretary.

All Government employes and their friends are invited.

* * * *

A. B. GRAHAM, Extension Service, Department of Agriculture, can be rightfully referred to as "father" of the Boys and Girls Agricultural Club movement in America. He helped organize the first club January 15, 1902, in Springfield, Ohio.

From that club with a membership of 85, the movement has grown until its membership now numbers 956,000. These clubs are now known as 4-H clubs and are a part of the extension service work of the Department.

A native of Ohio, Mr. Graham was in charge of extension service in that State for more than 10 years, from 1905 to 1914. He came to the Department of Agriculture December 16, 1915, and has been very much on the job in the extension work since.

He returned only yesterday from an extended trip through Iowa, Nebraska, South Dakota, and Kansas in the interest of the extension work. In Kansas he spoke at a conference of Home Demonstration and county agents.

* * * *

Diary Guest Tickets.

IF your name in this column is followed by (*), call in person on the Federal Diary editor the day of publicatoion, except Saturday and Sunday, between 4:30 and 6 p. m. You will receive tickets to Loew's Fox (stage, Bob Murphy & Co. with 24 Chester Hale girls; screen, "Beauty for Sale," with Alice Brady, Una Merkle and four other stars); or Loew's Palace ("The Bowery," with Wallace Beery). Persons whose names appear Saturday or Sunday, call for tickets Monday.

* * * *

Entre Nous.

C. E. Batchelet, Geographer, Bureau of the Census, is attending a meeting of the American Society of Mechanical Engineers in New York City.

Col. W. R. Smedberg, National Guard Bureau, has returned to his desk after a vacation trip in Massachusetts.

Mrs. Helen Bateman, Treasury, is on her vacation. She plans to take several short trips.

Miss Hazel Doyle, War Department, is confined to her home with a severe cold.

E. B. White, Census Bureau, has returned from a month's visit at Chicago and the Century of Progress.

Mrs. Alma R. Helan (*), has returned to her desk in the office of the chief clerk, Bureau of the Census, after a ten-day vacation.

Miss Alice Short, secretary to Dr. J. A. Hill, chief statistician of the special statistical division, Bureau of the Census, plans a week-end trip to New York City.

Miss Nan Heffernan, National Guard Bureau, is still on the sick list.

James O. Reid and Dwight R. Hammack, Bureau of the Census, have been assigned to supervisory work in connection with the annual cotton statistics. Reid is assigned the States of Mississippi, Alabama and Louisiana, and Hammack the States of Kentucky, Tennessee, Arkansas, Oklahoma, Missouri and Illinois.

Post Staff Photo.

Committee in charge of the Harvest Moon Party of the In-Com-Co Club of Interstate Commerce Commission Saturday night at the Mayflower Hotel. Left to right—Harold Brown, Norman Jensen and Emily Carey. This party is an outstanding event of the club's social season. Dancing will begin at 9 o'clock, with a 12-piece orchestra furnishing the music.

Harris & Ewing Photo

ALBERT B. GRAHAM, Extension Service, Department of Agriculture, and "father" of boys and girls club work.

Federal Bowling League.

The Mailmen rolling against the Division of Investigation took first place in the Federal Bowling League. Their victory was largely due to Heck Barrett's 361 set, featuring a 138 game.

Commerce, led by Gene Hartnett, the league's leading bowler, with a set of 370, defeated the Government Printing Office 2 out of 3, while the Navy Yard and Patent Office won 2 from Bureau of Prisons and Veterans' Administration, respectively.

In the match between National Capital Parks and Internal Revenue, the veteran bowler, George Miller, led his team to a clean sweep over the Tax Collectors. His set of 375, which included a 147 game, was climaxed by a triple-header strike in the last three boxes.

The standings follow:

Postoffice, 11-4; Commerce, 10-5; Navy Yard, 9-6; National Capital Parks, 9-6; Patent Office, 8-7; Veterans' Administration, 8-7; Bureau of Prisons, 7-8; Government Printing Office, 5-10; Internal Revenue, 4-11; Division of Investigation, 4-11.

* * * *

Today's Epitaph.

Please sigh a bit for Clerk McFur
Who liked 9 to 4:30
But found out that his hours were
From 12 'till 7:30.

Man Robbed in Alley.

Richard J. Thompson, 307 G street northwest, told police yesterday two white men pulled him into an alley at Fourth and H streets northwest, and robbed him of $2.90.

Y. M. C. A. Drive Winners Named

Three Awarded Airplane Trips for Work.

George E. Harris, Washington business man, has been awarded first prize in the Y. M. C. A. membership drive. Mr. Harris, who signed 31 new members, was presented a round-trip airplane ride to the Century of Progress Exposition in Chicago by the American Airways.

Florian Miller, second with 23 members, was presented a round-trip ticket to Cleveland by Pennsylvania Airlines. Bruce Etchison, 14-year-old student of Paul Junior High School, third with 16 members, was awarded a round-trip ticket to New York City by Eastern Air Transport.

The awards were presented last night at a "victory dinner" at the Y. M. C. A. Assembly Hall. A total of 634 men and boys joined during the one-week drive.

Detective Ill in Court.

As he sat in Police Court yesterday morning Detective Robert Manning, Second Precinct, was seized with an attack of acute indigestion. He was taken to Casualty Hospital for observation.

DIED

MILLER—Suddenly, on Tuesday, October 24, 1933, at his residence, Forest Glen, Md., WILLIAM P., beloved husband of Etta J. Miller. Body resting at the Warner E. Pumphrey funeral home, 8424 Georgia avenue, Silver Spring, Md. Services at Silver Spring Baptist Church on Thursday, October 26, at 2 p. m. Interment Cedar Grove, Md.

SHEPHERD—On Monday, October 23, 1933, RAYMOND FRANCIS, the beloved son of Orville A. and Mae M. Shepherd (nee Miller). Funeral from his late residence, 1340 Shepherd street northeast, on Thursday morning, October 26, at 8:30 o'clock, thence to St. Anthony's Church, where requiem high mass will be offered at 9 o'clock. Relatives and friends invited to attend.

TOWLES—On Wednesday, October 25, 1933, HENRY O., Junior, beloved son of Fannie E. Towles and the late Henry O. Towles, Sr. Services from the S. H. Hines Co. funeral home, 2901 Fourteenth street northwest, Friday, October 27, at 2 p. m. Interment Glenwood Cemetery.

TROTTER—On Sunday, October 22, 1933, at his residence, 1129 Fern street northwest, CHARLES F., beloved husband of Mary I. Trotter. Remains resting at the S. H. Hines Co. funeral home, 2901 Fourteenth street northwest. Funeral services at the National Baptist Memorial Church, Sixteenth street and Columbia road northwest, Wednesday, October 25, at 11 a. m. Interment Arlington National Cemetery.

WATKINS—On Tuesday, October 24, 1933, at his residence, 2034 O street northwest, GEORGE P., son of Martha E. Watkins. Funeral services at the above address on Thursday, October 26, at 2:30 p. m.

WHITE—On Wednesday, October 25, 1933, at his residence, 606 Butternut street northwest, BENJAMIN O., beloved husband of May M. White (nee Bowen). Notice of funeral later.

WOODWARD—On Tuesday, October 24, 1933 at his residence, 1361 Parkwood place northwest, GEORGE H., beloved husband of Ida M. Woodward and father of George H., jr., John D., Margie H. and Virginia M. Woodward. Funeral from the above residence on Thursday, October 26 (strictly private) at 3 p. m. Interment at Mount Olivet Cemetery. Services by the W. W. Chambers Co.

IN MEMORIAM

SARTON—In memory of my dear son, EDWARD N. SARTON, who departed this life one year ago today, October 26, 1932. Loved in life—remembered in death. His mother, MRS. MARTINA F. KENDRICK.

SARTON—In sad, but loving remembrance of our beloved brother-in-law, EDWARD N. SARTON, who departed this life one year ago today, October 26, 1932. His cheerful way and smiling face
Are a pleasure to recall;
He had a kindly word for each
And died beloved by all.
RUTH, GENE AND FAMILY.

A Complete Funeral for $75.00

Or even LESS. The $75 funeral includes Gasket (any color), plate engraved with name, No. 1 outside pine case, embalming by competent men, washing, dressing and shaving (if necessary), advertising of notice, hearse, two Cadillac limousines, rugs, chairs, scarf for the door, removing from hospital or home, and all necessary services that are so well known at the DEAL FUNERAL HOME. NO EXTRAS

Deal Funeral Home
LINCOLN 8200

CHAMBERS
is one of the
Largest Undertakers
in the world

Nation to Hear Armistice Day Services Here

Roosevelt to Lay Wreath on Arlington Tomb at 11th Hour.

At the eleventh hour on Armistice Day, President Roosevelt will lead the Nation in solemn ceremonies honoring the memory of World War dead.

With an American Legion guard of honor, the President will journey to Arlington National Cemetery November 11 to lay a wreath at the tomb of the Unknown Soldier.

Commdr. Edward A. Hayes, of the American Legion, will follow the Chief Executive, placing a wreath in behalf of his organization.

Opening exercises in the amphitheater will have Secretary of War Dern and Commdr. Hayes as principal speakers. A massing of colors, with the allied flags of 26 countries, will feature the ceremonies.

With music by the United States Marine Band, the amphitheater exercises at 11:15 a. m. will be broadcast over a Nation-wide radio hookup. Members of the cabinet, Diplomatic Corps and Army and Navy officials will be guests of honor.

Services at the tomb of former President Woodrow Wilson will be held at 2:30 p. m. John Barton Payne, of the American Red Cross, will lay a wreath at the tomb.

The annual Armistice Night ball will be held in the Mayflower Hotel under auspices of the District Department, American Legion.

W. T. Miller Rites Scheduled Today

Montgomery Citizen Was 74 Years Old.

Funeral services for William T. Miller, 74, lifelong resident of Montgomery County, who died at his home at Forest Glen, Md., following a heart attack Tuesday afternoon, will be held today at 2 o'clock at the Silver Spring Baptist Church. Burial will be at Cedar Grove, Md.

Mr. Miller, born in Germantown, Md., was postmaster there 14 years. He was a member of the Kensington Masonic Lodge.

Surving are his widow, Mrs. Etta J. Miller, a son, W. Talmadge Miller, of Silver Spring; three brothers and three sisters.

Mass to Be Celebrated For Rev. F. J. Hurney

A solemn requiem month's mind mass for the Rev. Francis J. Hurney, who died last month, will be celebrated tomorrow in the Church of the Immaculate Conception, Eighth and N streets northwest.

Dr. John Keating Cartwright, new pastor of the church, will be celebrant at 10 a. m. He will be assisted by the Rev. S. A. Czyz as deacon and the Rev. P. P. Harrity as subdeacon. Doors of the church will be opened at 9 a. m.

Store Heads Want Code Made Clear

Puzzled Over Classifying Professional Workers.

A clearer interpretation of certain phases of the retail code will be asked of the NRA by Washington department store heads, they decided yesterday at a meeting at the Merchants and Manufacturers Association headquarters.

The executives are puzled over what employes are to be classified as professionals, and which can be classified as having "special attainments."

The restaurant group of the association will meet today to discuss the proposed restaurant code. Service station heads will meet Monday to discuss the petroleum code as it affects gasoline stations.

12 to 14 Individual Pieces Delivered Hot Any Hour Till Midnight. Or Drive to 2213 14th St. N.W. $1

Call North 6617

ONE CENT PER MILE

Thanksgiving Holiday Fares

Last Cent-a-Mile Train
Travel Bargain Fares this Season.

Visit Home - Relatives and Friends

IT'S FASTER BY TRAIN

GOING: Nov. 22, Nov. 23 RETURN: Dec. 7

Atlanta, Ga.	$12.80	Greensboro, N. C.	$5.45
Asheville, N. C.	9.55	Memphis, Tenn.	18.65
Augusta, Ga.	11.10	Nashville, Tenn.	14.90
Birmingham, Ala.	15.25	New Orleans	22.35
Charlotte, N. C.	7.60	Raleigh, N. C.	6.50
Chattanooga, Tenn.	12.40	Winston-Salem	6.50

Proportionate fares to other points
One Cent per mile for each mile traveled

ROUND TRIP PULLMAN FARES

City Ticket Office 15th & K Sts. N.W. NAtional 1465-6
Depot Ticket Office Union Station NAtional 2700

Southern Railway System

Dignitaries Attend W. N. Doak Funeral

Services Held at Home, Masons in Charge.

High officials of the Hoover administration, Gov. Pollard of Virginia and Masonic dignitaries attended funeral services yesterday for former Secretary of Labor William N. Doak.

At the rites, conducted by the Masonic Lodge, were former Vice President Curtis and Patrick Hurley, former Secretary of War.

Services were held at the Doak home. Temporary burial was at Abbey Mausoleum. Later the body will be moved to Rural Retreat, Va.

Olson Resigns As NRA Aid

Criticizes Governmental "Red Tape," Praises Gen. Johnson.

St. Paul, Minn., Oct. 25 (AP).—Gov. Floyd B. Olson resigned today as NRA enforcement officer for Minnesota.

Explaining he did so because other agencies had been set up to handle the code compliance work he has been doing since August 8, Olson said the NRA would continue to have his enthusiastic support.

He stressed that his recent criticism of the National Public Works Administration and of the Federal farm relief program had nothing to do with his retirement. Both of these, he pointed out, are separate from NRA.

"In my opinion, which is confirmed by your legal department, your recent set-up of various boards and agencies for insuring compliance with NRA codes obviates any further necessity for any action on my part," the governor wrote Gen. Hugh S. Johnson, Federal NRA chief.

"The criticism of the NRA program, if any, should not be directed against Gen. Johnson, but, instead, the industries," the governor commented on his resignation. "Gen. Johnson is doing a great job, but does not have a million policemen at his command to see that every provision of the various codes is carried out."

The governor recently told Secretary Ickes "too much red tape" was holding back public works activity and criticized the agricultural relief program.

U. S. Cuts Tax Bills $500,000

Refunds and Abatements Are Ordered in Cases of Overassessments.

Determination of close to $500,000 overassessment of taxes on a group of estates and persons was announced yesterday by Guy T. Helvering, Commissioner of Internal Revenue.

The overassessments included income and estate levies. Refunds and abatements were ordered.

Determinations included abatement of $26,239 and refund of $374 to the estate of William G. Clyde at Pittsburgh, Pa.; abatement of $103,770 on the estate of John W. Croft, Haddonfield, N. J.; abatement of $23,741 on the estate of Paul D. Rust, Cambridge, Mass.; refund of $66,378 to the Tidal Osage Oil Co., Tulsa, Okla.; abatement of $31,732 on the income tax of Walter E. Weise, Davenport, Iowa; abatement of $95,188 on income tax of Corporation and General Securities, Inc., New York; abatement of $61,275 on the income tax of the Automatic Shoe Shiner Corporation, Long Island City, N. Y.; refund of $24,061 on income tax of Anna H. Hanes trust at Winston-Salem, N. C.; refund of $29,150 to the New York State Railways, Rochester, N. Y., and refund of $27,850 on income tax of Ferrocarril del Pacifico de Nicaragua, Portland, Me.

PAINT MATERIALS
MUTH 710 13TH N.W.

It Is Just Natural

for thousands of Washingtonians to call Marlow, NA. 0311, when they need coal. For years they have been using Marlow's Super-clean Famous Reading Anthracite—the finest hard coal that comes to the city. If you haven't tried Marlow's anthracite yet, call NA. 0311 NOW and tell us how much and when you want it delivered.

Buy NOW

Marlow Coal Co.
811 E St. N.W. NAtional 0311
Dependable Coal Service Since 1858

Loft has been famous forty years for Fresh COCOANUT CANDIES

Fresh Cocoanuts from San Blas Island

Thousands of fresh cocoanuts are imported by Loft daily. These cocoanuts are cracked and opened fresh in the Loft plant and grated fresh—right into the candy batch—all we can jam into it. Nothing is added except the finest cream, syrup, flavoring, or pure chocolate. Loft cocoanut candies are mouth-melting, healthful and digestible—because they are made of fresh cocoanut. No dried-out, desiccated cocoanut is ever used in Loft candies.

AT ALL Loft STORES THIS WEEK

This full Half-Pound Package Regularly 15¢ FREE

Loft Fresh Cocoanut Cream Kisses

Miniature mountains of delicious, fresh-grated cocoanut, pure dairy cream and real cane sugar—some vanilla, some chocolate flavored—one of the most popular Loft confections—15 pieces in the half-pound package—a 25c value, regularly priced at 15c

ABSOLUTELY FREE THIS WEEK with every purchase of a pound box of either—
Loft Chocolate Cocoanut Royals at 39¢ or
Loft Assorted Cocoanut Bon Bons at 39¢

Loft Fresh Assorted Cocoanut Bon Bons

Freshly-grated cocoanut, thickly covered with rich French Bon Bon cream — Chocolate, Strawberry, Vanilla and Maple flavors. Wonderful

Full lb. 39¢ (Value 60c)

Loft Chocolate Covered Fresh Cocoanut Royals

Delicious fresh grated cocoanut centers—generously coated with Loft famous sweet Chocolate. Tempting! —try them today.

Full lb. 39¢ (Value 60c)

We are proud of our Cocoanut Candies—Because we just don't know how to make them better! And if you ever ate better Cocoanut Candies at double the price, bring back the empty box and Loft will cheerfully refund your money—which is A GUARANTEE THAT MEANS SOMETHING!

1107 F Street N. W. and 3102 14th Street N. W.

Dickstein Asks Probe of Nazi Action in U. S.

House Subcommittee Will Start Propaganda Query Nov. 14.

Alleged Nazi propaganda activities in the United States will receive preliminary Congressional examination November 14 when a subcommittee of the House Immigration Committee is expected to open hearings, the committee's chairman, Representative Samuel Dickstein (Democrat), New York, announced yesterday.

"We have enough material on hand," Dickstein said in a statement, "to open the eyes of the American public to Nazi propaganda in this country. If we did in Germany one twentieth of what they are doing here, we'd be shot," the statement added.

Dickstein also said he had asked the Department of Labor to look into the standing of one Heinz Spanknoebel, reputed to be a Nazi propagandist in New York City. Deportation was to be the aim of the investigation.

On the basis of the disclosures he plans to make, Dickstein intends to ask Congress for funds and subpena powers for a later and wider investigation.

At the German Embassy it was explained that the activities Dickstein has in mind are those of the so-called League of New Germans, an entirely unofficial organization under the leadership of Heinz Spanknoebel with headquarters in New York City.

This league, the embassy pointed out, has no connection with German diplomatic or consular offices in this country nor is it officially connected with the Reich government.

It is said to be a voluntary organization, founded by German-Americans and Germans resident in America.

Healthy Wheatley Kindergartners Face Camera

Post Staff Photo.

Here are four typical Wheatley School 100 per cent healthy kindergartners. They are (left to right) William Dunning, Valley May Tipton. Wayne Lyle, Norman Kaufman.

Milk Strike Plan Of Wisconsin Men

Continued from Page 1.

business, but leaders of the non-buying nonselling campaign said it is too early for an accurate check. The strike was called Saturday.

There was some picketing in central Wisconsin and western Iowa, and several creameries and cheese factories were closed. One creamery at Brycelyn, Minn., closed at noon in sympathy with the strikers.

Iowa Pickets Withdraw.

Pickets withdrew today near Omaha and Council Bluff markets, but said they would barricade highways again tonight.

Despite the lack of visible efforts to enforce the strike, holiday leaders said the movement was gaining momentum.

Reno said he would go to Chicago tonight in his efforts to spread the strike. He planned a broadcast over an N. B. C. hookup tomorrow from 12:30 to 1 p. m. (C. S. T.).

Reno's office reported encouragement from Senator Nye, of North Dakota, who wrote "you have started real thinking and real concern in Washington." C. E. Covert, of Detroit, chairman of the Mechanics Educational Society of America, said "18,000 skilled workers are behind you."

Farmers' Bolt Aided.

Chicago, Oct. 25 (AP).—Support of 148 farmers' elevators in Illinois today was pledged to the new Farmers' National Cooperative Elevator Association by G. C. Johnstone, Bloomington, Ill., president of the Illinois Grain Corporation.

The new association was formed yesterday by insurgents who bolted the Farmers' National Grain Dealers Association.

Producers to Cooperate.

Johnstone said grain producers who owned elevators were for cooperation, not only at the shipping point, but also in the terminal markets.

Jefferson City, Mo., Oct. 25 (AP). Gov. Guy B. Park of Missouri advised Gov. Herring of Iowa today that because of the special session of the Legislature and previous engagements he will be unable to attend the governors' conference on agriculture in Des Moines Monday.

Landon to Miss Parley.

Topeka, Kans., Oct. 25 (AP).—Gov. Alf M. Landon today notified Gov. Clyde L. Herring of Iowa he would be unable to attend the Des Moines conference Monday, but would send a representative. The Kansas Legislature convenes in special session Monday.

Landon wrote Henry Morgenthau, jr., governor of the Farm Credit Administration, that in face of threatened foreclosures, prompt action was necessary "to save scores

Waynesboro Drive Goes On.

Waynesboro, Pa., Oct. 25 (Spl.). Failing to reach its goal of $26,850 by $4,600, the 1933 Community Chest campaign was continued here today for another week.

Murray Uses Guard to Seize Soldiers' Home

Gets Keys to Buildings He Closed, Despite Court Order.

Oklahoma City, Oct. 25 (AP).—The National Guard won another skirmish for Gov. William H. Murray today, seizing the Union Soldiers' Home here in defiance of a State district court order.

The governor, who forced the closing of the home several months ago by vetoing a $28,000 appropriation for its operation, called on Adjt. Gen. Charles F. Barrett to enforce an executive order directing Mrs. G. B. McGinley, former matron of the institution, to turn over the keys to Hospital Supt. P. B. Bostic.

Mrs. McGinley, following instructions of the home trustees not to surrender the keys "without a fight," refused Bostic's first request for them. She yielded when he returned with the governor's order and Gen. Barrett.

The trustees last summer won a district court injunction prohibiting interference with their control of the home. Attorneys for the trustees conferred tonight on how to combat Gov. Murray's action.

"Our position has not changed one bit," said R. B. Wedding, secretary of the trustees. "We still maintain that the home is under our direction as trustees, and not under the governor's.

Howard University Urged to Expand

Establishment of a school of social service by trustees of Howard University was requested yesterday by the National Association of College Women, an organization of colored graduates of various colleges.

Development of this and similar policies was sought "in order that Howard University could with confidence submit to certain National organizations, such as the American Association of University Women, data which would gain recognition of the university as an institution through acceptance of its alumnae as members."

Defender of Woman Companion Wounded

An altercation with three colored men who had insulted his girl companion early yesterday cost Garfield Wood, colored, 26, a finger.

Wood, 1308 Fifth street northwest, told police one of the men shot his finger off when he remonstrated with him for an insulting remark. The fight occurred at Seventh and O streets northwest.

A Dog's Life

Character Witnesses and "Alienists" to Testify.

Monticello, N. Y., Oct. 25 (U.P.). Character witnesses, both for the defense and prosecution, will appear in magistrate court at Kauneonga Lake Monday when Rex, German shepherd, goes on trial for his life.

Witnesses are ready to testify to Rex's good behavior, while at least five persons will testify against him.

One prosecution witness will be Hershon Prussoch, a child, who was taken to a New York hospital for treatment after an alleged attack by Rex.

Another will be Max Goldsmith, who claims the dog is so dangerous he has to accompany his children to school with a shotgun.

Veterinarians may be produced as "alienists" to give testimony on observations they have made of Rex's behavior since his imprisonment.

Communists Fail In Mob Protest

Permit to Appear Before White House Denied.

Permit for a Communist demonstration in front of the White House on behalf of Euel Lee and against the Eastern Shore lynchers was refused yesterday by Chief of Police Brown.

Because the proposed demonstration, which was to have been held this morning, would interfere with traffic, Maj. Brown refused to allow it. The permit was requested by Charles Spencer, who said the marchers would appear with placards and banners and "make demands."

According to a Communist manifesto, the demonstration was to reinforce the visit of a delegation to the White House. This delegation planned to ask the President to free Euel Lee, convicted several times of a triple murder on the Eastern Shore, and to order death for the mob which lynched another Eastern Shore colored man last week.

Tear Gas Routs Mill Strikers

Former Textile Workers in Georgia Scattered by Police, Firemen.

Augusta, Ga., Oct. 25 (AP).—Police used tear gas today to disperse a crowd at the gates of a cotton mill here, where some of the workers are on strike, as efforts went forth in other quarters to end the labor dispute in mills in this area.

Police, reinforced by 40 firemen sworn in as police officers, tried to clear the way to the mill gates so the morning shift could leave the mill and the afternoon shift go to work. When the throng, estimated at 2,500, edged closer the gas was released. The crowd then retreated and a few bricks were hurled, but no serious disorder was reported. Four or five men were arrested for carrying pistols.

Three other mills are closed here due to strikes.

C. O. Edwards' Funeral Held.

Danville, Va., Oct. 25 (Spl.).—Funeral services were held here this afternoon for Curtis O. Edwards, son of Mr. and Mrs. W. H. Edwards, who died at a local hospital Monday at the age of 21.

McKee Sees Old Guard Plot On Roosevelt

Blames Mills, Stimson for Dragging President's Name Into Race.

New York, Oct. 25 (AP).—Joseph V. McKee today held a group of Old Guard Republicans responsible for injection of the name of President Roosevelt into New York's mayoral campaign.

While Fiorello LaGuardia, fusion nominee, called McKee's statement that "a vote for McKee is a vote for Roosevelt" a "confession of weakness," the Independent Democrat said:

"Mr. Roosevelt was brought into the campaign when Republican Leaders Mills, Stimson and others, made support of LaGuardia a means for attempting to break down President Roosevelt's leadership.

Sees Old Guard Smiling.

"You can be sure of one thing," he smiled; "if I am defeated, you'll see interviews from Old Guard Republicans saying 'Ha, ha, Roosevelt was licked in his first test'."

Asserting McKee's statement was a confession he "can not win on his own merits," LaGuardia said National affairs had no place in a campaign designed to end Tammany Hall's grip on the citys government.

Calls McKee "Presumptuous."

"A vote for Mr. McKee is simply a vote for political machine government," said LaGuardia. "In view of President Roosevelt's repeated statements that he is taking no part in city campaigns, Mr. McKee's presumptuous statement must be embarrassing to the President."

It was said again at the White House that Mr. Roosevelt was not taking any notice of any local election.

Alan Fox, Republican leader, said several Republican district leaders in Manhattan were "quietly working for McKee."

LaGuardia Called 'Communist.'

LaGuardia, called by McKee "a Communist at heart," said:

"I am an Independent Progressive, owing no allegiance to any party, responsible only to the people I have served 25 years, and my record in Congress bears me out." On the voting machines he will be candidate of both Republican and Fusion parties.

Robert Moses, State park commissioner, indorsed LaGuardia's candidacy, calling O'Brien "discredited" and McKee "the creature" of Secretary of State Flynn and James A. Farley.

Shawsville Postmaster Named.

Mrs. Josephine V. Wilson was appointed acting postmaster yesterday at Shawsville, Va., according to the Associated Press.

Pecora Scores Tammany Rule In Radio Talk

Speaking as Candidate for District Attorney, He Raps Crain.

Lack of law enforcement under a Tammany administration has brought New York into competition with Chicago as a racketeer's "paradise," Ferdinand Pecora, candidate for district attorney of New York on the McKee ticket, last night told a radio audience in a campaign address from Washington.

Referring to Tammany as the "political firm of Curry & Co.," Pecora attacked activities of Thomas C. T. Crain as district attorney of New York.

Pecora opened his address with a disavowal that Postmaster General Farley or Edward J. Flynn are "bosses" of McKee's party.

He said he subscribed to the Fusion ticket's insistence "that this is a campaign to rid New York City of the evils of political 'bossism.'" He charged, however, that the Fusion party is "ignoring the 'bossism' that has dictated the selection of candidates on that ticket."

He declared the administration of William Dodge, Tammy's present candidate for district attorney, would be a repetition of the Crain regime.

Pecora said he was refused the nomination in 1929 by Tammany "because its members had ample reason to know that they could not dictate to me."

Georgetown Law School Exercises Slated Today

Exercises marking the formal opening of the 1933-34 academic year of the Georgetown University School of Law will be held at 5:10 p. m. today in the school auditorium. Friends of the school are invited.

Dean George E. Hamilton will announce prizes for class standing last year. President Coleman Nevils, S. J., of Georgetown, will address the students. The Rev. Francis E. Lucey, S. J., regent of the school, and Dean Hamilton will speak.

Pay Hikes Urged As Business Boon

E. Claude Babcock Talks at Federation Banquet.

Restoration of regular salaries to Federal employes not only will give the Government worker a belated share of the "new deal," but will save the small Washington merchant, said E. Claude Babcock, president of the American Federation of Government Employes, at a banquet of the Federaton of Business Men's Associations last night at the Arlington Hotel.

Mr. Babcock joined Robert W. McCullough, newly elected president of the Business Men's Federation, in urging wage equalization between Federal and commercial workers.

Other officers elected were Edward Morris, vice president; Eugene Minoux, treasurer, and Milton Vollmer, secretary.

Real Bargain Rates to the
WORLD'S FAIR
YOUR LAST OPPORTUNITY—EXPOSITION CLOSES NOV. 12TH.

4-DAY TOUR LEAVE FRIDAY, OCT. 27 OR SATURDAY, OCT. 28
$22.85 COVERS ALL EXPENSES
Includes round trip railroad ticket, four meals in Dining Car en route both ways, transfer between station and Hotel, two days' and one night lodging in Chicago, (2 persons to room with bath), also two general admissions and one Wonder Tour of the Century of Progress Exposition.
Going: Lv. Washington (Oct. 27 or 28) 4.20 p.m. Ar. Chicago (next day) 9.30 a.m.
Return: Lv. Chicago (Oct. 29 or 30) 8.30 p.m. Ar. Washington (next day) 4.40 p.m.

$15.45 ROUND TRIP
Tickets good in coaches on all trains leaving Washington Oct. 27 and 28, Nov. 3 and 4, Nov. 10 and 11, limited for return within five days.
Coffee, Sandwiches and Refreshments served through trains.

$12.50 ROUND TRIP
WEEK END EXCURSION
SATURDAY, OCTOBER 28
Tickets good in coaches only, leaving Washington 4.20 p.m. (Oct. 28). Returning, leave Chicago 8.30 p. m. (Sunday Oct. 29).

For Reservations and Tickets Apply 15th & H Sts. N.W.
D. L. Moorman, *Asst. Gen. Pass. Agt.*, Phone: District 3300
BALTIMORE & OHIO R. R.

ARTHRITIS
should be arrested in its earlier stages in order to avoid a life of pain and helplessness. Learn how Nature can help you.
PHONE or WRITE TODAY for information, Booklets and Sample
Mountain Valley Water
America's Foremost Health Water
From HOT SPRINGS, ARK.
1405 K N.W. Met. 1062.

The Collier Inn
COLUMBIA RD. at 18th ST.
ROAST YOUNG TURKEY DINNER
Cranberry jelly, celery, fresh vegetables, salads, hot mince pie 65c
Our regular dinner today includes chicken... 55c

ARE YOU HONEST WITH YOURSELF ABOUT LIQUOR?

EVERY reputable liquor dealer recognizes drunkenness as the greatest enemy of his business.

Any doctor will tell you that the best way to fight intemperance is with food. With a full stomach, there will be no craving to get drunk.

Imitate the ancient Egyptians, who put alcohol into their food in the form of delicious aromatic seasonings. Through food, they controlled the vice of drunkenness.

Angostura is the modern way to fight alcoholism. A teaspoonful on the grapefruit, in the tomato juice, the fruit cocktail; a half a tablespoonful in the soup, the fish sauces, the gravies and on the salad. A few dashes on ice cream, custards, pies, stewed and preserved fruits.

This delicious appetizer not only creates the desire for food but it stimulates the stomach secretions, so necessary to digestion, which are rendered inactive by over-indulgence in alcohol. This is a delightful way to stop the craving. Do not resort to powerful drugs.

Try this natural, logical treatment before it is too late. Buy it now. Put it on the dining-room table where he can reach it. Ask for

Recommended by Physicians.
Sold by Druggists and Grocers.
Dr. SIEGERT'S **ANGOSTURA**
Write for free booklet on alcoholism. Angostura, 14 E. 46th St., New York

GOLF in sure-footed shoes; they will help your game.
Designed for comfort and unflinching for service.
Burt's 10.00
Banister's 12.50
Caring for feet is better than curing them.
BURT
1343 F Street

FOOD FOR THOUGHT
INCREASE YOUR MILK ORDER AND STRETCH YOUR FOOD DOLLARS

Every Qt. of "Cream-Top" takes the place of something *MORE expensive; LESS nourishing!*
At THEIR BEST
with cream from CREAM TOP

CREAM-TOP brings you excellent Milk—plus a generous supply of thick, rich Cream ... Cream to make your daily coffee, cereal, etc., finer tasting. Cream that you can easily whip; for dressing up desserts; for decorating and enriching your fruit salads and the like. Think what it means to have real whipping cream in the house every day!

IT COSTS NO MORE!
Yours on request!

If you buy from the store—and your dealer doesn't sell Cream-Top, there is one nearby who does. We'll locate him for you if you wish.

Wise Brothers
CHEVY CHASE DAIRY
Phone WEST 0183

AMERICAN FURNITURE STORE
OPEN EVERY DAY FROM 9 A. M. TO 6 P. M.
PRICES SLASHED ON USED FURNITURE
at the big AMERICAN Store
512 9th St. N. W.
Inter-Ocean Building

Easy Credit—No Extra Costs—Pay as you Can

3 piece LIVING ROOM SUITE—Sofa and chairs covered in mohair..... $14.95
3 piece FIBER SUITE—Settee and two chairs.... $24.95
3 piece LIVING ROOM SUITE—Sofa and two chairs, covered in jacquard velour $39.00
3 piece VELOUR LIVING ROOM SUITE; reversible cushions $49.00
3 piece BED-DAVENPORT SUITE—Davenport that opens to full size bed and two chairs, covered in velour..... $49.50
COMPLETE BEDROOM SUITE—Consisting of dresser, chest of drawers, bed, spring and mattress. Finished in walnut..... $49.50

Card Tables 69c
Davenport Tables $2.95
5-Piece Breakfast Room Suites $7.95

Remember the Address
512 9th St. N. W.
Just Below "F" Street

The Washington Post

THE WASHINGTON POST PUBLISHING CO.
Eugene Meyer, President and Publisher.
Eugene MacLean, General Manager. F. R. Harrison, Secretary-Treasurer.

The Washington Post is a member of the Associated Press, which is exclusively entitled to the use for republication of all news dispatches credited to it or not otherwise credited in this paper, and also the local news published herein.

OFFICES OF THE WASHINGTON POST
New York, N. Y. ..... 370 Madison Avenue
Atlanta, Ga. ..... 711 Glenn Building
Chicago, Ill. ..... 360 North Michigan Avenue
Detroit, Mich. ..... 2-241 General Motors Building
St. Louis, Mo. ..... 305 Globe Democrat Building
San Francisco, Calif. ..... Monadnock Building

DELIVERED IN WASHINGTON

Daily, Sunday, 1 yr.	$7.20	Daily, Sunday, 1 week	15c
Daily, only, 1 yr.	4.80	Daily only, 1 week	10c
Sunday only, 1 yr.	2.40	Sunday only, per copy	5c

BY MAIL—MARYLAND AND VIRGINIA

Daily and Sunday.		Sunday Only		Daily Only.	
One year	$10.00	One year	$4.00	One year	$7.00
Six months	5.00	Six months	2.00	Six months	3.50
One month	.85	One month	.40	One month	.60

OTHER STATES, MEXICO AND CANADA

Daily and Sunday.		Sunday Only.		Daily Only.	
One year	$12.00	One year	$5.00	One year	$8.00
Six months	6.00	Six months	2.50	Six months	4.00
One month	1.00	One month	.50	One month	.75

All Subscriptions by Mail Payable in Advance.

Entered at the Postoffice, Washington, D. C., as second-class mail matter.

Thursday, October 26, 1933.

Controlling Imports.

Section 3 (e) of the National Recovery Act gives the President large powers to restrict imports of articles that are entering the United States "in substantial quantities or increasing ratio to domestic production of any competitive article or articles and on such terms or under such conditions as to render ineffective or seriously endanger the maintenance of any code or agreement under this title." The President has issued an Executive order accordingly, outlining the method of procedure to be followed in handling complaints from interested parties and giving effect to the section in question.

The NRA is empowered to make preliminary investigations and transmit its recommendations to the President, who may either dismiss the complaint or else direct the Tariff Commission to make another investigation. On the basis of the facts disclosed, the President may take such action as he considers necessary to safeguard codified industries. Thus he may order special duties to be levied, fix import quotas, or forbid the importation of certain articles unless the importer previously has obtained a license "pursuant to such regulations as the President may prescribe."

This Executive order, foreshadowing greater control over imports, is a logical, and indeed inevitable, adjunct of the price-raising policies that the Administration is pursuing. The recovery act has raised the labor costs of codified industries and increased per unit overhead charges in many cases by imposing limitations upon working time and authorizing restrictions upon the utilization of machinery. Apart from such increases in costs, additional outlays for industrial raw materials have been made necessary by the rise in prices resulting from speculative anticipation of monetary inflation. The net result of so-called controlled inflation and psychological inflation has been a widespread, and in some cases very pronounced, increase in domestic production costs, with a prospect of further advances if the policy of raising the level of general prices by progressive depreciation of the gold value of the dollar should succeed.

Under such extraordinary conditions an upward adjustment of tariff rates, or possibly resort to quotas, may be unavoidable, in order to provide an offset for the handicaps imposed upon American industry by the recovery program. Tariff advances designed to eliminate these handicaps should not be confused with increases in import duties which are intended to afford more protection to American producers against foreign goods. If Section 3 (e) is invoked for the purpose of giving effect to the Administration's recovery program presumably the result will be simply to repair recently made breaches in the existing tariff wall.

The depreciation of the dollar also is a factor which has to be taken into account in trying to determine to what extent an induced rise in domestic prices has weakened the ability of American industry to compete with foreign imports. In cases in which prices within the country have advanced by an amount just sufficient to offset the decline in the external gold value of the dollar, the American producer would not appear at first glance to have been either helped or harmed. However, the situation is complicated by reason of the fact that the currencies of most countries selling in this market are more heavily depreciated than the dollar.

It is an undeniable fact that imports have been increasing in recent months at a more rapid rate than exports. In June, an import excess was reported for the first time since August, 1931, and again in August of this year a substantial import excess appeared, reflecting a more than seasonal increase of imports, without a corresponding advance in exports. The recent rise in importing activity undoubtedly is due in part to a speeding up of buying orders in anticipation of higher prices. How far it has been the result of an alleged influx of low-cost goods attracted by the higher dollar values of recent months can only be determined after detailed investigations such as those contemplated by the Executive order.

Obviously the findings of the Tariff Commission will be tentative, and revisions frequently will be called for; but in a world of shifting price levels, and fluctuating currencies, tariff rates must be changed, too, in order to adapt them to radically altered competitive interrelationships among nations.

British Farm Regulation.

The new agricultural marketing act now in operation in Great Britain is making planned production compulsory for the farmer there. In 1931 the Labor government enacted a law permitting farmers to plan their production if they so desired, but the more recent measure, sponsored by the Conservatives, extends the authority of the government, giving it power to compel planned output and marketing. Each of the various branches of farming is under the control of a board with power to issue licenses to producers and to make contracts for sale in their behalf. Unregistered producers of regulated commodities are not allowed to supply the wholesale market.

The new law is intended to provide a basis which will supply accurate information and facilitate the making of advantageous trade agreements with other nations covering agricultural produce. A committee of five members will advise the government on the probable home output and the quantity of any particular commodity which should be permitted to enter from abroad. The Board of Trade, henceforth, will have authority to call upon farmers for information, and to secure from traders and those storing agricultural products inventories of their stocks.

The present law must be interpreted in accordance with the Dominion tariff preferences agreed upon at Ottawa and the new commercial treaties with the Scandinavian countries, Germany, Argentina and Iceland. In some cases Britain is pledged to import certain minimum amounts of butter, meats, etc. In other cases the agreements do not specify a fixed minimum. Denmark, for example, is entitled to supply 60 per cent of the total of foreign bacon imported.

The wide powers given the government by the act, which was fought by the Labor party, have resulted in charges of socialism against the Conservatives. The government itself denies the accusation.

A Housing Experiment.

Plans for a number of low-cost housing projects in the District of Columbia, to be financed by the Public Works Administration, appear to be moving toward consummation. The activities of various groups interested in the problem are being coordinated by a single committee of which Commissioner Reichelderfer is chairman. Definite recommendations are to be worked out for presentation to the P.W.A.

Funds have been allotted to a number of municipalities and private groups for slum clearance projects. But some officials are anxious to construct model projects of this kind under direct supervision of the Government to create employment and encourage State, municipal and private efforts along this line.

Replacement of unsightly and insanitary dwellings by modern houses and apartments is highly desirable, of course, from the social point of view, but it involves formidable economic problems. There is no way of determining in advance whether the Government can clear away slums, erect suitable residential buildings in their place, and sell those buildings to private concerns without incurring substantial losses.

T. R. Settle, secretary of the Park and Planning Commission, regards the proposed District project as a "demonstration" of what may be accomplished through low-cost housing programs. Following a conference attended by officials of the District, the Park and Planning Commission and the Public Works Administration, as well as Senator King, chairman of the Senate District Committee, it was said that the Government has no intention of going into this branch of the real estate business in Washington.

Apparently no decision has been reached as to whether the Administration will undertake directly extensive construction of low-rental dwellings in other parts of the country as a means of providing employment. Plans for the creation of a Federal housing corporation to erect and sell, or lease, low-cost housing units were announced about two weeks ago. But the corporation has not yet been organized. Lack of experience in this field seems to be inducing officials to cogitate at length upon the practicability of a large-scale Federal housing program.

Complaint of a "Cliff Dweller."

A valued friend of The Post, who signs her communication "An Old 'Inhab.'" sends in a vigorous protest against the removal of the monumental columns which stand between the White House and the War Department. Formerly they were the pillars of massive gates, and similar gates and pillars once graced the entrance to the small thoroughfare between the White House and the Treasury. The gates have long since disappeared, and now it is rumored that the last colmuns are to go, in response to the demand for clear motoring space.

"I was born and raised here," writes our friend, "and there are certain things that are landmarks. If motorists do not like those columns, let them stay out of that neighborhood. Washington is no longer Washington to the old inhabitant. In another ten years even the name of the city can be changed and we can forget the old town. Trees, houses, streets and landmarks have been ruthlessly destroyed since 1915. For goodness' sake start a protest campaign to leave the 'cliff dwellers' a few recollections of the old place."

Surely our correspondent should not fix upon 1915 as the date when demolition of landmarks began in Washington. The tearing down process began long before that year—indeed, change has been the rule since the Ten Mile Square was laid out.

Andrew Jackson is supposed to be responsible for the eccentricity of Pennsylvania avenue at Fifteenth street, where it suddenly dodges to avoid collision with the Treasury. And Andrew's protege, Mr. Polk, laid the cornerstone of the Smithsonian building, which intrudes upon the Mall. Some "cliff dwellers" insist that the greatest piece of destruction was the retrocession to Virginia of the District south of the Potomac, a lopping off of 30 square miles in one fell swoop.

Temporary buildings were rushed up during the war, occupying part of the Mall. Of all the structures in Washington, the temporaries seem to be most permanent! Stone and brick fall to make way for steel and glass, but the temporary lath and paper buildings stand immutable, except for leaky roofs.

It was sad to see noble trees and storied buildings torn down to widen Connecticut and other avenues and streets, but better structures rise and the trees return. Fortunately the firehouse where the Oldest Inhabitants foregather is a fixture which does not change.

Beyond all question, the "cliff dwellers" should be accommodated by leaving a few landmarks as refreshment of their recollections, but there must be progress also.

Freedom of the Press.

New York is recalling that it was 200 years ago this month that the scene was laid there which resulted in a momentous victory for free speech. With the arrival of the royal governor, Sir William Cosby, judicial appointments and elections for the assembly precipitated bitter political contests. The arbitrary acts of the British governor aroused strong anti-Cosby sentiment which found no medium for expression.

John Peter Zenger, who had arrived as a lad from Germany when the press was freer there than it is now, secured backing from the opposition to start the New York Weekly Journal. This paper began its independent career by publishing an article declaring: "We see men's deeds destroyed, judges arbitrarily replaced, new courts erected without consent of the legislature, and men of known estate denied their votes."

Failing to have the grand jury indict Zenger, Gov. Cosby proceeded against him through his attorney general for publishing "false, seditious and scandalous libels" against the representative of the crown. Zenger lay in jail for seven months, but with the help of his wife continued his publication. After several defense lawyers had been disbarred, the famous jurist, Andrew Hamilton, came from Philadelphia to appear for Zenger.

Zenger's defense was based upon the principle that publication of a true statement in the press is no libel, in opposition to the old contention that "the greater the truth the greater the libel." Cosby was not anxious to have the details of the charges tested as to their truthfulness. The defense contended that the cause involved not merely a poor printer or New York alone, but was one whose consequences might affect "every freeman that lives under a British government on the main of America."

The jury promptly declared Zenger not guilty. Hamilton was feted by the city and Zenger proceeded to make his Journal an active opposition organ. Many held that this decision was no small factor in crystallizing that public sentiment which later resulted in the adoption of the first amendment to the Constitution providing that "Congress shall make no law * * * abridging the freedom of speech or of the press." Today no principle is more jealously guarded by Americans.

There seems to be no doubt that the new gold policy is acclaimed 100 per cent—by the gold miners.

Among current international conflicts it is noted that, while the United States is being urged to reach the ideal goal set by 1926, the same year is being held up to the French as offering a horrible example of inflation.

France has more professional cabinet makers than any other nation and she believes in keeping them in practice.

Ambassador Davis has developed expertness in holding the disarmament conference door open with one foot while prepared to run with the other.

Ambassador Davis still stands on the cold Geneva deck whence all but he have fled.

Not to be outdone, two volcanoes in Hawaii prepare to erupt.

Noisy Motor Horns.

From the Springfield Union.

Word comes from Rome that Mussolini is about to begin a drive against unnecessary noises and particularly the excessive use of shrill motor horns, a practice that appears to be more in evidence there than anywhere else. Because winding and narrow streets, often with no sidewalks, are the rule in the Eternal City, and walking in the streets is more or less common there, horn-tooting is more excusable there than in most other cities, and the bearing of Italian law on motorists that injure pedestrians is said to encourage the incessant sounding of horns until it becomes a habit. The problem is being attacked in several ways, including an attempt to establish better control over pedestrian traffic.

The London Times recently printed a sharp attack on "the endless, useless, abominable din of mechanical motor horns, the needless, heedless use of which the authorities make no feeblest attempt to stop." The head of a noise-suppression organization in Paris recently declared that the noise nuisance was worse in the French capital than in London. He stressed the point that horn-tooting as a safety device is often superfluous, while as a reliance in the absence of other precautions it is likely to be ineffectual. "Any motorist," he observed, "who attempts to cross an intersecting thoroughfare at full speed, relying solely upon his horn, risks a serious accident."

Various examples are cited by this critic regarding the unnecessary use of the horn. One of the most common uses of the horn is as a warning before passing another car, but in a city street and even on an open highway this device for making greater speed is often employed in violation of safety considerations. In general, the point is well taken that greater care in running a car and less noise in the same connection promise better results in terms of public welfare. In some American cities, at least, there has been a moderation of the noisier horns on the part of many drivers, with no apparent sacrifice of public safety.

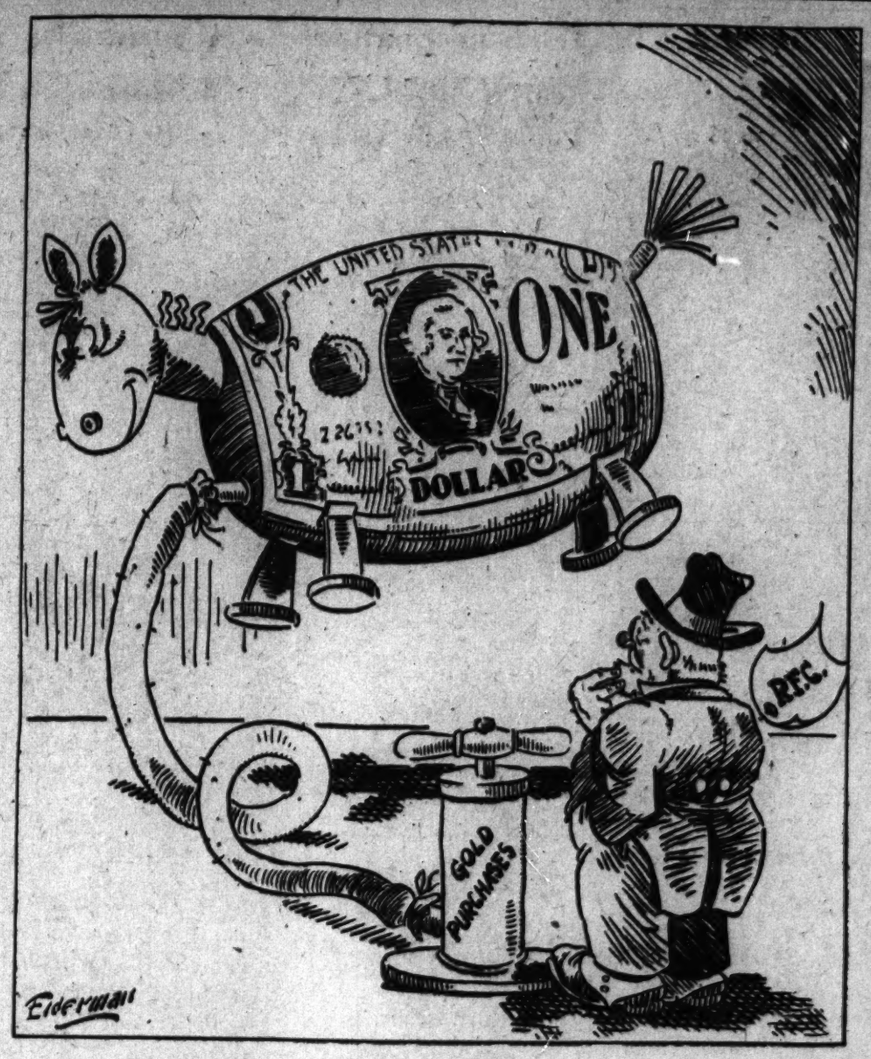

Going for a Ride?

The Once Over.

By H. I. Phillips.

HOW TO UNDERSTAND THE MANAGED DOLLAR.

To understand the President's new proposal of a managed dollar it is first necessary for us to take a dollar and study it at close range in a nonpartisan manner. What is it that impresses you the moment you look at a dollar? Its complete helplessness. Even George Washington looks uncomfortable, apprehensive and a little frightened. He is clearly not the confident, smiling, devil-may-care Washington of 1929.

* * * *

This being so, the question before the house is: Does the dollar need a manager? The conclusion of most people will be, we feel, that the dollar needs not only a manager but a police escort. You may ask, quite naturally, "How has the dollar managed to get along all these years without a manager?" The answer is that it was a better behaved dollar, a more dependable dollar, the sort of dollar you could trust anywhere.

* * * *

This dignified, well-bred dollar has disappeared. In the vernacular of the economic world, it has gone to hell. So what? So we have got to manage it. Whom do we mean by "we?" One question at a time, please. Don't crowd us.

* * * *

To proceed. The dollar has been drifting. The half dollar has been drifting. Even the quarters have been having their troubles keeping their heads above water. And when the dollars, the half dollars and the quarters of a nation drift, what happens to the people? They drift. Thus we have a nation of drifters.

* * * *

Having made the fundamental economic and monetary facts plain, let us take up the question: Whither are we drifting? Fair enough? But nobody knows; even our best friends won't tell us. So what?

* * * *

So we get the manager to give us a commodity dollar. What is a commodity dollar? I object, yeronner. Objection overruled. The stenographer will please repeat the question. The question was: What is the commodity dollar? Well, experts differ. Peggy Hopkins Joyce says the commodity dollar is the very basis of all true love. Arthur Brisbane says a gorilla could lick them both.

* * * *

Assuming, however, that we favor the commodity dollar, what is it? It is a dollar in terms of commodities. It is the butter and egg dollar, the marmalade and toast dollar, the three-piece suit dollar.

* * * *

Let us explain. Suppose that last Tuesday the dollar was worth three pounds of spareribs. Next Tuesday, let us assume spareribs have outrun the dollar and are now two pounds to the dollar. What do we do? We write Washington. Washington puts the spareribs back where they belong. Or something. You can't expect us to remember all the details.

* * * *

But suppose you do not like spareribs? This will be taken up in a second installment to be written as soon as we are over the dizzy spell.

PROGRAM FOR MR. LONG.

Senator Huey Long, making a speech for the redistribution of wealth and the elimination of the rich, made it from the private car of a railroad czar. Suggestions for arrangements for coming speeches:

"Justice for the Masses," November 1, from the rose garden of the P. Shrewsbury Poodge mansion.

"A Square Deal for Labor," November 15, from the polo stables of Throckmorton Beeves.

"Down With the Money Barons," November 22, from the private Deisel yacht of Hostetters Balmsby-Balmsby 3d.

Mussolini was an eyewitness of the Carnera-Paulino fight in Rome. It is understood that he favors ceding both fighters to any country that can stand them.

Add similes: As nervous as an [illegible] post pigeon.

(Copyright, 1933.)

Old Toys Bore the Child That Has Learned to Expect a New One Daily

By Robert Quillen.

Yesterday I asked a barber how large an income would be required to gratify all of his desires. He made swift mental calculation and answered: "Three thousand a year would buy everything I want."

A bachelor physician, who had charge of a hospital in France, answered even more modestly. "Two hundred a month," said he, "would satisfy me."

Others as truthful might require half a million dollars or more, depending altogether on the tastes and desires absorbed from their environment and training. But in no case would the income insure happiness.

Jack Dempsey said in his ghost-written autobiography: "Money is important only when you haven't got it."

That expresses the whole philosophy of money, with this single exception: that one income seems no larger than another when you get used to it.

When people say that money doesn't bring happiness, they are using the wrong verb. Money does bring happiness, instant and heartfilling, to those who suffer for want of money.

But it doesn't maintain happiness. The explanation is not found in any fault of money itself, but in a deep-rooted peculiarity of human nature.

We take for granted the thing that is usual. Sunshine, green grass and trees, liberty and good health are accepted without gratitude because we are accustomed to them.

So it is with any given income. If we have $2,000 a year we think $5,000 would make us happy. But when we have become accustomed to $5,000, it seems ordinary and insufficient. And though $25,000 seems all the money there is the first year we have it, this also loses its magic soon and no longer is a factor in making us happy or unhappy.

The money that brings temporary happiness is not a specified sum, but more. As the drinker must consume larger and larger quantities to get the same kick, so those who hope to find happiness in money must somehow win a larger income as soon as they become accustomed to the present one.

There you have one explanation of our national unrest. By inheritance and practice we are climbers, forever hoping to win happiness by making more money, and our own nature dooms us to continual and inevitable disappointment.

Marriages can't satisfy a vanity that finds joy only in making new conquests.

(Copyright, 1933.)

William Lyon Phelps

Daily Talk About Books and Authors

Book on Correct English.

While English is the easiest language in the world for foreigners to learn to write, to read, and to understand, it is the most difficult of all tongues to speak with correct pronunciation. No other language in the past or present pronounces the vowels a, e, i, as we do; and there are innumerable exceptions to rules. Many foreigners think they can pronounce English accurately, but they flatter themselves. Give them this one sentence and watch their agonizing struggles:

"Though the tough cough and hiccough plough me through."

As English is our mother-tongue, we should treat it with respect, both in pronunciation and in grammar and syntax. There is also such a thing as good taste. One of the most useful little books on correctness and elegance in the use of English is the small dictionary called "Modern English Usage," by H. W. Fowler. There has always been a difference of opinion as to whether our guide should be the dictionary or the best usage; and here is a dictionary of the best usage. Another good book is "Constructive English," by Francis Kingsley Ball. This has excellent chapters on "Do's and Don'ts," and a long list of words usually mispronounced.

The best book I have ever seen as a help to those who wish to write well, those who have an ambition to become authors, is "English Composition," by the late Barrett Wendell, but I am afraid it is out of print. The public libraries should have it.

(Copyright, 1933.)

Tomorrow—Pearl S. Buck.

Press Comment

A Sound Citizen.
Topeka Capital.

Farmers, like all other classes, criticize Government, but chiefly on the ground of extravagance rather than incompetency or corruption. It is other classes of people than either hard-working farmers or labor forces who are apt to complain that the Government is "no good," on general principles.

It was an unusual case, however, in Idaho, where a farmer died recently and when his will was opened it appeared that he had left the residue of his estate, after some bequests, amounting to $16,000 to the Treasury of the United States, "to which Government," his last will and testament declared, "I owe a great debt of gratitude for the privileges of life, liberty and the pursuit of happiness under the Stars and Stripes."

Sees Recognition Coming.
Osaka Asahi.

President Roosevelt is alleged to have decided to proceed to the Soviet recognition prior to the opening of Congress in January next, so as to offer no chance of opposition by any possible opponents. Even if the formal recognition might be delayed, America's commercial interest in Soviet Russia makes their rapprochement inevitable, and Japan must be prepared to meet the consequence.

War Credits Not Good.
Topeka Capital.

Europe is talking about "the next war," but not saying much about how it is going to pay for it. None of the nations has any outside credit. They can all tax their people to the last farthing, but the last war demonstrated that they can not make the conquered side pay. Since they are not paying their contract debts to the United States, their war credit here is not good. It reached its peak probably for all time in the last experiment. Europe therefore can have a war if its statesmen hanker for one, but the chances are they will have to pay for it on the nail and not look to this country or anywhere else to take promises to pay in place of real money, or for real goods.

League Failure.
Portland Press Herald.

After 14 years the League of Nations has failed to measure up to what was expected of it. It has now lost Japan and Germany and of the great powers all that remain affiliated with it are Great Britain, France and Italy. As a guarantor of world peace the league has been shown to be impotent. The decision of the American people was to hold the United States aloof from it and events have demonstrated that this was the part of wisdom.

Along the Potomac

With
Carlisle Bargeron

THE BASIC machinery has just about been set up, or to use another phrase, the groundwork has about been laid, for the world's greatest sociological experiment in the Tennessee Valley. Or rather, I take it, this is the case because nearly every week we are informed by the publicity department of the TVA that more books have been added to the valley's library. By now they must have at least five shelves which the late Dr. Eliot insisted, so long as they were his shelves, afforded one a liberal education.

BARGERON.

I forget how the appropriation for the valley project was split up, so much for the building of dams, so much for construction of plants, &c., and one gets the impression now, an equal amount for books. The thing, you know, grew away beyond Senator Norris's fondest dreams.

He contemplated a vast waterpower in the possession of the people in order that they might enjoy electrically lighted homes and electrically operated farms. Those who are running the project intend to give the people a culture that will make it possible for them to reap the academic benefits from these material things.

* * * *

AS a result, the adding of books to the library has perforce proceeded with the turning of dirt and the laying of preliminary bricks. That this turning of dirt and laying of bricks constitutes the sordid side of this undertaking in the mind of Dr. Morgan, a rather uncouth phase that he would rather not discuss, is evidenced by the fact that seldom does the publicity mention it at all. The emphasis is decidedly on the books. One who did not know about things would think, indeed, that it was the building of another Congressional Library that is in progress, rather than the waterpower and flood and harbor development of a great valley.

I expect any time now to see the publicity releases deal with the kind of books that have been obtained, Carl Marx's works undoubtedly, as well as those of Schopenhauer and surely Carlyle's essay on "What Makes a Man," or whatever it was along that line.

* * * *

I am afraid, though, that in the great plan to uplift the valley people there has been a total neglect of voice culture. With the books that have been obtained and are still being acquired there is no reason why the valley people should not become among the best read people anywhere, with such broad cultural attainments as would make them a delight in any drawing room.

But before they can be fitted into the Eastern pattern which I suppose is the cultural measurement which Dr. Morgan and his fellows have in mind, something manifestly must be done about their voices. They have none of the Eastern nuances now. Rather they are soft and quaint.

* * * *

If they are permitted to come East—really I suppose it is the idea to transplant them in the East once they pass their tests—if they are permitted to come up here without something having been done to their enunciation, they will have been done a grievous wrong, or as they would say in their native way, they wudder been done wrong by. They will have the Eastern learning without the Eastern speech, which will make them seem decidedly grotesque.

It would not be a case of their not being able to make a living up here, because with their native shrewdness they have for years been able to go to that great center of culture, New York, and sell the New Yorkers gold bricks. New York is fairly well settled today with the "Barbara this and Barbara that's of Virginia," who tell so engagingly of riding to the hounds on their Southern plantations and get by very easily without doing a thing.

This is not looked upon as a cultural attainment or a cultural living, though. Instead, it is considered an unfair practice of trade.

When it comes right down to it, in fact, it would not be surprising if this whole move to give a culture to the valley folk is really not a trade scheme, an effort to bring them down to the level of the smart people of the East.

Just Folks.

By Edgar A. Guest.

Autumn.

Splash of scarlet, splash of gold,
Mornings touched with autumn's cold,
Weary fields beeath the sun
Resting with their labor done.
Scythe and sickle put away,
Night is longer now than day.

Later now the sun to rise.
Gone are birds and butterflies.
Just a few brave blossoms stay,
Relicts of their kindred gay
Still with courage carrying on
Till their strength is wholly gone.

Neither field nor forest taints
Nature's purpose with complaints.
Chilled by frost unto the heart
Silently the flowers depart.
Stand the trees, like warriors bold
Dressed in scarlet and in gold.

Nothing sad or tearful here
At the twilight of the year.
These October mornings glow
Just as if they seem to know
Past all doubt and questioning
Life is an eternal thing.

(Copyright, 1933.)

2nd Concert To Open With "Euryanthe"

Dr. Hans Kindler Selects Weber's Overture for Tonight.

As the opening number of the second concert by the National Symphony Orchestra tonight in Constitution Hall, Dr. Hans Kindler has chosen the overture to "Euryanthe" by Carl Maria von Weber. This composition came from the pen of "a small, narrow-chested man, with long arms, refined but large hands, thin, pale, irregular face, with brilliant eyes flashing through his spectacles; mighty forehead, fringed by a few straggling locks; awkward and clumsy, but charming in spite of all, especially when he smiled."

Weber was a gentle idealist, frail in body but keen in mind. He understood people, and knew how to write for them. His melodies have the subtle tenacity of folk songs; they cling to the memory and spring spontaneously to the lips.

"Euryanthe" has been appraised by some authorities as Weber's best opera. Robert Schumann said, "from end to end it is one chain of sparkling gems." Charming, poetic, dramatic, it forms a turning point in the history of opera.

Chausson's Symphony.

Ernest Chausson, whose Symphony in B flat will be played tonight, was a pupil of Cesar Franck, the great French composer. Chausson's nature was delicate and sensitive, gently melancholy. His music is a reflection of his character; it is refined in expression, simple and direct, deep, thoughtful and sincere.

The National Symphony's third selection is the "Oriental Impressions" of Henry Eichheim, an American composer who interprets the music of the Far East for the ears of the Occident. Mr. Eichheim, a scholarly musician with the winning manner of a diplomat, has lived for many years in the Orient while gathering material for his compositions. His collection of native instruments is unrivaled. Many of these he lends for orchestral use, in order to obtain certain effects of tone-color that are impossible to produce otherwise.

To Play Liszt's "Tasso."

The last number on the program is the symphonic poem, "Tasso," by Franz Liszt, a portrait of one poet by another. The composer used as the motive in this work a theme that he heard sung by gondoliers in Venice, a song with Tasso's own words.

Liszt describes this theme as having "a slow, plaintive cadence of monotonous mourning; the gondoliers, however, by drawing certain notes, give it a peculiar coloring, and the mournfully drawn-out tones, heard at a distance, produce an effect not dissimilar to the reflection of long stripes of fading light upon a mirror of water."

Liszt has given us the soul of the poet in music, the soul of a man who knew the bitterest sorrow and who was destined to die in madness.

K. W. S.

U. S. Asks Bids On Relief Food

Vast Supply of Meat Is Sought; Grain Also Purchased.

(Associated Press.)

Millions more pounds of foodstuffs were sought by the Government for the dual purpose of feeding the needy and strengthening the commodity markets.

Harry L. Hopkins, the Emergency Relief administrator, asked for bids on 15,000,000 pounds of canned beef to be distributed through wholesale and retail grocery stores. The bids will be opened November 6 at the relief offices here.

Asserting that the purpose was to provide wholesome food for the needy and to help stabilize the beef market, Hopkins said that only the better cuts of meat from cows of good quality would be accepted. Another requirement is that the meat shall be cut after the contract is awarded.

Meanwhile, it became known that the Federal Surplus Relief Corporation up to yesterday has purchased 6,800,500 bushels of wheat, of which 700,500 was cash wheat. These purchases included 5,000,000 bushels of December futures, and 1,100,000 bushels of May futures.

Verdict in Stuart Death Again Held

Coroner Delays Until His Widow Can Testify.

Without stating whether he jumped or fell to his death, Acting Coroner A. Magruder MacDonald last night issued a temporary death certificate in the case of Maj. Robert Y. Stuart, chief of the United States Forest Service.

Maj. Stuart plunged to his death Monday from his offices in the Forestry Building, 930 F street northwest. A final verdict will be issued as soon as Mrs. Stuart is able to confer with detectives who investigated the death.

Funeral services were held yesterday at All Saints' Episcopal Church, Chevy Chase. Interment was made in Carlisle, Pa.

District Tennesseeans To Greet Football Squad

Tennesseeans in Washington will meet tonight at 7:45 in Corcoran Hall of the George Washington University to plan for entertaining the University of Tennessee football team on its trip here for the George Washington-Tennessee football game November 4.

Among prominent Tennesseeans to attend are Judge Ewin L. Davis, of the Federal Trade Commission; Judge Hugh M. Tate, of the Interstate Commerce Commission, and Mrs. Lucille Foster McMillin, newly appointed Civil Service Commissioner.

Will Sing Here

EMILIA VERGERI will sing with the International Opera Company here next month.

Almas Shrine Indorses Post Opera Offering

Hundreds of Readers Take Chance to Buy Seats at 30 to 55 Cents.

Almas Temple of Shriners, with a membership of more than 4,500 Washingtonians, yesterday indorsed The Washington Post and the International Opera Company in bringing to Capital music lovers a week of grand opera at popular prices.

Potentate Warren W. Grimes, in announcing Almas Temple's support of the movement, said:

"The Shrine, in sponsoring a week of grand opera at the Washington Auditorium, beginning Sunday, November 19, is presenting operatic stars at popular prices for the first time in Washington."

Hundreds called at the Stieff piano store, 1340 G street northwest, yesterday, to take advantage of The Post's first offering of seats at half the opera company prices. Seats will be available, to each person carrying a copy of The Washington Post, at prices ranging from 30 to 55 cents until the 3,000 seats for each of the eight operas assigned The Post for its readers has been sold, Maurice Frank, manager of the opera company said.

The International Opera Company includes such stars as Carmella Ponselle, Martino-Rossi and Emilia Vergeri. Operas to be presented include "Gioconda," Tuesday night, November 21; "Aida," Thursday night; "Trovatore," Saturday night, and "Faust," Sunday night.

Driver Held in Death Of Colored Woman, 65

William Henry Conway, 769 Quebec place northwest, was held under bond last night after police said his car ran over and killed Sarah Carter, 65, colored, 2262½ Ninth street northwest, in front of 2447 Georgia avenue northwest.

Conway claimed he was trying to pass another car and did not see the woman.

Men and Woman Sought In Swindling of Visitors

Police last night were seeking three men and a woman wanted for flimflamming John Marturano, New York City, out of $19 yesterday, in a bus terminal near Twelfth and H streets northwest.

Marturano told police the men engaged him in a penny pitching game and took all his money before he realized they were cheating him. They fled in a car with Georgia tags when he called a policeman.

Job Insurance Urged for U. S. To Officials

Secretary Perkins Backs Plan; Britons Tell of its Success.

Enactment at the earliest moment of State unemployment insurance laws was urged yesterday by Secretary Perkins at a meeting of 100 labor leaders, economists and State officials at the Willard Hotel.

The meeting was addressed by Sir William Beveridge, originator of the British unemployment insurance law, and Sir Arthur Steel-Maitland, former administrator of the law. They explained in detail the operation of the dole.

"The depression has made dramatic the need for unemployment insurance," Miss Perkins said. "We are interested in building up some reserve out of which compensation could be paid in times of unemployment. Such a system should have a tendency to hold unemployment fluctuation to a minimum."

Miss Perkins urged that State conferences be held for general discussion of unemployment insurance and that the people be acquainted with the problem. After the meeting, Miss Perkins explained that she had no plan for Federal unemployment insurance but she hoped that some system could be worked out for cooperation among the States.

"After 20 yeasr of trial in England there is no thought of abandoning the unemployment insurance system," Sir William said. "The system has brought us through the depression without civil disturbance and without starvation."

Insurance funds come from three sources, he explained: From the employer, the employe and the State. Each contributes the same amount. Each worker has an insurance book and on every pay day the employer gives him a stamp, bought from the government, to put in his book. Half the cost of the stamp is paid by the employer and half is deducted from the employe's pay.

Sir William urged that any insurance system be started in good times and not in time of depression, because it would be necessary to accumulate funds before it could begin to function properly.

In answer to a question of the attitude of employers toward the insurance system, he said, "no sensible employer would vote to abolish it."

"Unemployment insurance has saved an amount of human misery and suffering that can't be calculated," he said.

Youth Bound Over In Robbery Case

Woman Beaten and Left Unconscious, Charge.

Charged with robbery, Bernard Nelson, 17, colored, of 132 Rhode Island avenue northwest, was bound over to the grand jury on $15,000 bond when he pleaded not guilty in Police Court yesterday.

Police said Nelson confessed to taking a pocketbook Saturday night from Mrs. Lulu Carter, 28, of 1161 Third street northeast, at Third street and Florida avenue northeast. He is alleged to have knocked her unconscious.

More Arsenic Found In Cabbage Shipment

Careful inspection of all foodstuffs at the wholesale market, Fifth street and Florida avenue northeast, was ordered yesterday by Dr. William C. Fowler, District health officer, following discovery of 25 more crates of arsenic-coated cabbage.

The amount of arsenic was not sufficient to cause death, but would cause illness if eaten, Dr. Fowler said. Department chemists began analysis of a coating found on crates of apples.

A Footnote on Strategy

The Administration Is Inexpert At the Tactics of Radicalism

By William Harlan Hale.

Now that we are finishing the eighth month of our own bloodless revolution, one may look back to appraise the general quality of the tactics employed for its achievement.

That the enthusiasm of the country over the Roosevelt policies is not as ardent as it was in July, is fully apparent. But that is not a fact from which one can draw any grand-sounding conclusions to the effect that "the new deal is a flop."

On the contrary, its basic principles seem to have entrenched themselves deeply in the popular mind. Its application to industry, moreover, seems to imply a process whose nature is irreversible.

What is the dominant tone of criticism one gets from the popular mind? Let me submit that there is no dominant tone of criticism at all. The dominant tone is one of confusion, bafflement in the face of the incredible complexity of the program.

At first that confusion resovled itself to wonder, as signs of concrete betterment appeared; but now, as the snags gather in the path, that confusion resolves itself into doubt. I would say then that there is really only a small minority that actually is estranegd by the theory of the "new deal"—that minority being made up chiefly of industrialists and financiers who have had much to do with specific issues of the program, and who actually know what it is all about.

But the general public is mystified. It has an idea, of course, of the goal that is in view. But it can not make much sense out of the means being employed; it does not see, for example, why Federal salaries should be ruthlessly cut while private business is admonished to raise wages; why there is so much talk of Government economy when everyone else is encouraged to spend lavishly. It does not understand what the attitude of the Administration is toward capital and toward labor, and as to the mysteries of the new monetary policy it is utterly in the dark.

In darkness, of course, there may be mass desertions from the leader. But on the other hand, if we become historical and look at the great revolutions in Europe, we shall find the popular mind there too was pretty much in the dark as to what actually was going on, or what the policies were.

With the chaotic sequence of tribunals, committees, directorates and consulates in revolutionary France, the common people were utterly bewildered. The Russian proletariat, never well up on Marxian theology, could only with great difficulty trace events from October, 1917. The German middle classes, in raising Hitler to power, could not make out whether their leader was a reactionary or a radical. But they followed—they followed right through the darkness.

What then is the difference between those European revolutions and our own, beyond the question of degree of violence?

The difference seems to be that in the European cases the people were perfectly clear as to what it was they were revolting against. The French citizen had his aristocrat; the Russian proletarian had his bourgeois or his "kulak;" the German commoner had his Jew. The fact that the path of revolution was devious, or the goal obscure, made very little difference.

The peole were kept in line by being given a Satan, a bete-noir, a thing of evil, on whose destruction they could spend their energies. They were kept so busy hunting traitors, and burning their Mephisto in effigy, that they followed their leaders quite humbly.

The difference, then, is that our tamer revolution has erected no such black idol at which we can throw our daily rotten eggs. The people not only are unclear about to what they are being led, they are also unclear about from what they are being led. And the latter, from the point of tactics, is a more dangerous omission.

On March 4 the President publicly announced the figure against whom we were revolting, and upon whom we should pour our abuse. That person was the "money-changer" who should be "driven out of the temple"—the banker. Here was a target as good as aristocrat or. kulak. It was clear, well-recognized, and easy to hit.

And the target came to stand in even clearer relief during the Mitchell revelations, the Harriman scandal and the beginning of the Senate banking inquiry. The ripe tomatoes began to fly.

And when J. P. Morgan—the name that always has been the one symbol for Wall street and financial interests—was hauled on the carpet, the hour for a free-for-all attack seemed to have been announced. The amazing evidence procured by Mr. Pecora fully justified the expectation.

But then what happened? Suddenly the investigation was dropped until the fall, the Harriman affair was forgotten, the whole campaign collapsed. The administration, which had been keeping its history books on strategy carefully open, suddenly closed them.

After having mapped out the exact defenses against which it was going to direct its popular barrage, it broke up its front at the very moment of opening fire, and moved the artillery off.

If the Administration wanted universal American support, that probably was the correct strategic move to make. But in doing so it traded a highly determined and energetic support of the masses for a wide, uncoordinated support, whose danger was that it might easily break up or go astray.

The only thing left after that was to launch a great campaign of national attack upon Old Man Depression. But alas! The old man was a symbol, a graph, a balance-sheet, and not sensitive to cabbages or to invective. The administration had to rely upon blind enthusiasm—which, we know, is an unreliable emotion. It lost its chance to build on bitterness—which is a more stable emotion.

Do not suppose that I am implying here in any way that the Administration should make war on Wall street. I am avoiding all partisan causes. My interest here is purely with tactical values, with technique, with Machiavellian method. If I had been Roosevelt, I would perhaps not have made the bankers my scapegoat at all. I might have selected any other group: lawyers, realtors, churchmen, or perhaps even dentists. But I would have seen to it that there was a scapegoat, and one with a broad chest so that he would catch all the ripe tomatoes.

Sazo to Talk on NRA.

Hector Sazo, former business specialist of the Department of Commerce and now a speaker for the NRA, will speak at today's meeting of the Cosmopolitan Club at 12:30 o'clock in the Carleton Hotel. He will discuss "Your Part and Ours Under the NRA."

Speaks on Einstein Tonight.

"Some Intimate Glimpses of a Great Character, Prof. Einstein," will be the subject of an address by James E. Smith, Esperantist and former instructor of physics with Prof. Albert Einstein at the University of California, at the Powell Junior High School, tonight, at 8 o'clock.

Hull May Meet Litvinoff Here Before Sailing

South American Trip Can Be Delayed Enough for Brief Greeting.

Indications last night were that secretary Hull would at least be able to shake hands with his opposite number, Soviet Foreign Commissar Maxim Litvinoff, before he departs for South America and the Montevideo Conference.

Although Hull's plans to sail on November 4 from New York on the Santa Barbara had not yet been definitely changed, there existed the "possibility, not the probability," according to State Department officials, that the Secretary might travel overland to New Orleans and join his ship in Panama, thereby gaining an extra couple of days in Washington.

It is also possible that the Secretary might postpone his sailing to November 11, when the rest of the American delegatoin is to leave, and proceed directly to Uruguay.

President Roosevelt expressed the hope yesterday that his senior Cabinet member would be able to greet the Soviet foreign minister before departing southward. The President was determined, however, that nothing should interfere with Hull's keeping his engagement for the Pan-American gathering which opens December 11.

Litvinoff is likely to arrive in Washington November 6, it was said in well-informed quarters last night.

Grau's Cabinet Offers to Quit

U. S. Ship Stands By as Workers Form Soviet, Hold American.

Havana, Oct. 25 (AP).—While a United States destroyer stood off the coast of Cuba tonight to aid in checking serious labor disorders, it became known President Grau's cabinet went to the palace prepared to resign.

The resignation was to have been followed by naming of a commission of 20 to virtually control Cuban affairs.

A member of the cabinet said tonight "We will not be an obstacle to any understanding with the opposition." President Grau held the resignations in abeyance.

Another cabinet member said tonight "a rapprochement with the opposition must come. It is the only remedy." He said President Grau was highly optimistic.

Serious labor troubles at American-owned sugar mills in widely separated parts of the island continued to worry Americans.

The United States destroyer Twiggs was standing by off Antilla, in Oriente Province, near the Alto Cedro sugar mill, where C. M. Jervis, the American manager, was held by strikers who have formed a Soviet regime.

Hoover, Listed as One Of Crew, on Sea Trip

Long Beach, Calif., Oct. 25 (AP). Regitsered on the ship's papers as assistant purser, Herbert Hoover, former President, and a party of friends sailed from here today aboard a sea-going yacht in quest of the elusive swordfish, king of Southern waters.

The former President was entered as purser on the W. J. Hole yacht to facilitate clearing foreign ports. He said he expected to fish near Socorro Island, off Lower California.

Registration of Machine Guns Considered in Fight on Crime

Legal Possibilities Studied Looking to Order by President.

Registration of machine guns may be sought in the Department of Justice's campaign to clean up gangsters and organized crime, it was indicated yesterday.

A Presidential order may be sought. Legal possibilities of controlling distribution of the guns is being studied by the staff of Assistant Attorney General Joseph B. Keenan, head of the anticrime campaign.

Possibility of confiscating all machine guns found in possession of known gangsters is being considered. The scheme contemplates seizure of the weapons whether a gangster is under suspicion of a particular crime or not.

Statutes providing for protection of law enforcement officers are believed by Keenan's office to afford legal backing for any registration order.

Radiantfires Gas Logs and Fireplace Fixtures

Just the thing for these cool evenings. Finest kind of repairs, also. See us first!!

C. A. MUDDIMAN CO.
911 G St. Nat'l 0140-2622
Organized 1888.

BEER ON TAP
Drawn From the Wood
VALLEY FORGE (LIGHT)
PIEL BROS. (DARK)
Olmsted Grill
1336 G Street

Post Want Ads Pay

WOODWARD & LOTHROP
10TH 11TH F AND G STREETS — PHONE DISTRICT 5300

This is MILGRIM'S IDEA and OURS of a SMART HAT for a WOMAN

Fine felt, with a new sort of brim, height to the crown, a new trim, too, in cire' ribbon. Can you imagine how vastly becoming it would be to any street costume? From a collection of important hats.

$15

MILLINERY, THIRD FLOOR

The FUR-BOW FROCK

—a frock designed for a woman—simple, sophisticated lines, in a highly interesting crepe—with a fur-bow. A smart idea—in this "high-lighting the bodice" idea.

$25

WOMEN'S DRESSES, THIRD FLOOR

COAL

Our low prices are for cash delivery only

W. A. Egg....$13.65
W. A. Stove...$14.10
W. A. Nut.....$13.75
W. A. Pea.....$11.00
Buckwheat.....$8.65
Pocahont. Stove $9.70
Pocahontas Egg $9.85
Fairmont Egg..$8.00
Coke (2,000)..$10.50

All our coals are screened and full weight guaranteed

B. J. WERNER
1937 Fifth St. N. E.
NOrth 8813

OVER SUNDAY
COACH EXCURSION
Saturday, Oct. 28
SPECIAL LOW ROUND TRIP to
CHICAGO
$12.50

Leave Union Station, Oct. 28, 4:05 p. m. (Eastern Standard Time). Leave Chicago, Sunday, 11:30 p. m. (Central Standard Time).

Coach tours in Chicago, including 50-mile sightseeing trip, admission to Exposition, personally conducted tour of fair grounds and transfer to Station, $3.50 additional.

$15.45 Oct. 27, 28; Nov. 3, 4, 10, 11
Round Trip. 5-Day Coach Excursions. Coffee, Sandwiches and Refreshments served through trains.

SEE THE WORLD'S FAIR BEFORE IT CLOSES!
PENNSYLVANIA RAILROAD

APPROVED · RUSSELL BALDERSON

"EVERY ITEM APPROVED"

EVERY ITEM in this advertisement carries my personal assurance of the highest quality and lowest prices.
(Signed) RUSSELL BALDERSON

TODAY and FRIDAY

ROSES

3 for $1.95

2-year-old, field-grown healthy EVER-BLOOMING ROSES. Every rose in this selection is a prize winner. All new and unusual colors. Never before offered at this bargain price:

Ami Quinard, red shaded black. A wonderful new rose!
The Autumn, burnt orange stained with red. One of the richest colored of all roses.
Margaret Belle Houston, a beautiful deep dark red.
Lady Margaret Stewart, golden orange. One of the best roses.
Grace Noll Corwell, a wonderful pink rose Enormous.
Miss Willmot, pure white. Very double.
John Russell, deep red, large bloom. Very healthy.
Lucie Marie, salmon-yellow. Rich colors and fragrance.
Pilgrim, deep salmon-pink. Solid color. Unusual and very pretty
Mrs. Pierre S. DuPont, golden yellow. Winner of more Gold Medals for outdoor blooms than any other rose grown.
Editor McFarland, rose-pink. One of the most reliable garden roses in existence.
Director Rubie, cochineal pink. Very vivid. A new ruffled type of rose. Unique type rose.
Golden Gleam, pure buttercup yellow with carmine marks on outside petals. One of the most exquisite fragrances of any flower grown.

69c ea.

SPECIAL
Boxwood 12-15 in. ....$1.50 18-21 in. $1.75
LOMBARDY POPLARS 10-12 ft. 35c ea. 3 for $1
PEONIES 35c each red, pink and white 3 for $1
SPECIALS IN TREES
Japanese Cherry Trees, 5-6 ft. .....
Pink Flowering Dogwood, 4 ft. .....
Siberian Elm, 6-8 ft. ..
Silver Maple, 10-12 ft. ..
$1.79

EVERGREENS

Great Bargains! Balled and wrapped in burlap. Highest grade grown—from nurseries that grow quality stock only.

American Arborvitae, 2-3 feet
Irish Juniper, 2-3 feet.
Plume Cypress 2-3 feet.
Golden Plume Cypress, 2-3 ft.
Globe Arborvitae, 18-24 in.
Pyramidal Arborvitae, 2-3 ft.

69c ea.

Oriental Arborvitae, 5 ft.
Globe Arborvitae, 3 ft.
American Arborvitae, 4 ft.
Golden Tip Arborvitae, 4 ft.
Plume Cypress, 4 ft.
Irish Juniper, 4 ft.

$1.29 ea.

CREPE MYRTLE
Red, Pink and Purple. Fine healthy specimens.
98c each

Extra Special
Canada Juniper
4 ft., $1.49
One of the most popular of all Evergreens

BALDERSON CO., Inc.
626 Indiana Avenue N. W.
Extending Through to 617 C Street N.W.
PHONES: NATIONAL 9791-9792 FREE DELIVERIES
SPECIAL ATTENTION GIVEN TO ALL PHONE ORDERS.

First Lady Leaves On Brief Motor Trip

Mrs. Roosevelt Did Not Reveal Destination, But Will Be in New York Sunday on Way to Chicago.

Mrs. Roosevelt left the White House today for a motor trip of several days. She was accompanied by Mrs. Scheider, and did not divulge their destination. They will be in New York Sunday to board a train for Chicago, where Mrs. Roosevelt will attend the regional meeting of the National Committee for the Mobilization of Human Needs on Monday. On the following day the First Lady will visit the Century of Progress Exposition.

The Ambassador of Belgium and Mme. May sailed from Europe yesterday aboard the Ile de France, to return to this country after spending the summer abroad.

Mlle. Francoise May and Mlle. Ghislaine May will not accompany their parents, but will come to Washington later in the season.

The Ambassador of France, M. de Laboulaye, is expected to go to Boston Monday, November 6, to address a joint meeting of the Alliance Francaise and the Salon Francais at 3 o'clock that afternoon at the Copley-Plaza Hotel. An informal reception will follow the meeting.

The Secretary of the Navy, Mr. Claude A. Swanson, who has been on a tour of inspection of the United States fleet and navy yards on the West Coast and in Hawaii, will leave the U. S. S. Indianapolis at San Diego tomorrow and return by train to Washington. He is expected to arrive here Wednesday. Capt. Harold R. Stark, his aid, will accompany him.

Miss Wallace to Open Girl Scout Week.

Mrs. Henry A. Wallace and Miss Jean Wallace, wife and daughter of the Secretary of Agriculture, will open "National Girl Scout Week," in the National house of the Girl Scouts, at 1750 New York avenue, on Saturday.

Activities will start at 10:30 o'clock, when children from a settlement house will arrive at the "Little House" to spend the day. Games will be played and luncheon prepared and served by Girl Scout cooks. During the children's afternoon nap, cookies will be baked, to be served at the story hour later in the afternoon. Girl Scouts who have qualified for nurse and cooks' badges are in charge of this program.

Senator William Gibbs McAdoo, who has been in Russia for several weeks, will arrive in New York today aboard the Conte di Savoia.

Italian Air Attache Sails Saturday.

The Air Attache of the Italian Embassy, Commander Paolo Sbernadori, will entertain at tea this afternoon at his home on Wyoming avenue. He will s. from New York, Saturday, aboard the Conte di Savoia for Europe. Commander Sbernadori will join Signora Sbernadori at their home in Italy, where they will spend a few weeks before returning to Washington the latter part of November.

Mr. Orme Wilson, Secretary of the United States Embassy in Berlin, and Mrs. Wilson sailed yesterday from New York aboard the Washington for Hamburg.

The United States Consul at Berlin, Mr. John C. White, sailed yesterday on the Washington for Europe.

Prince Spada Potenziani, Italian commissioner of the Century of Progress Exposition in Chicago, and his daughter, Donna Myriam Potenziani, are among the passengers on the Conte di Savoia which will arrive in New York today.

Mrs. Poole Guest Of Clubwomen.

Mrs. Grace Morrison Poole, president of the General Federation of Women's Clubs, will be a patroness and guest of honor at the Rainbow Card Party to be given by the District of Columbia Federation of Women's Clubs, Friday, November 3, at 2 o'clock. Other patronesses are Mrs. Henry T. Rainey, Mrs. Charles Evans Hughes, Mrs. E. E. Gann, Mrs. Gilbert Grossvenor, Mrs. John D. Sherman, Mrs. Charles S. Hamlin, Mrs. Lucy Wilder Morris, Miss Flora MacDonald and Mrs. E. C. Farrington.

Princess Julia Cantacuzene Speransky is expected at the Sherry-Netherland, in New York, today with her daughter, Mrs. Bruce Smith. They will remain in New York until the early part of November.

University Women To Hold Dance.

Miss Mercedes Berry, assisted by Miss Virginia Kinnard and Miss Myrtle Yost, will act as hostess at the annual Halloween dance of the Washington Branch of the American Association of University Women. The dance will take place at the clubhouse on I street, Saturday evening, at 9 o'clock.

The Washington Branch of the American Association of University Women will entertain at a supper for members of the club and their guests on Sunday evening at 6 o'clock. Dr. Hill, professor of political science at George Washington University, will speak on "Some Impressions of Western Europe." Dr. Hill had the distinction of being the first scholar to lecture in English at The Hague. He is also the author of several notable works, including "Leading Treaties of the U. S." Miss Margaret Cook and Miss Christine Fassett will act as hostesses.

Mr. and Mrs. Grosvenor Hyde Backus have arrived in New York from their summer place, Beech Hill, Dublin, N. H., and are at the New Weston before coming to Washington for the winter.

Mrs. Fleming Newbold and Miss Nancy Newbold are at the Madison in New York. The Rev. Leon A. Shearer, of Washington, also is at the Madison, as are Mrs. E. R. Finkenstaedt and Mrs. H. B. Spencer.

Mrs. Duncan Cameron and her daughter, Miss Elsie Howland Quinby, are stopping at the Acorn Club in Philadelphia until November, when they will come to Washington to open their Massachusetts avenue home.

Mrs. Louise L. Rhodes, who spent the summer in her home in Wheeling, W. Va., has returned to Washington and will be at the Burlington Hotel for the Winter.

Marion Poett Howard Weds in London.

Miss Marion Poett Howard, youngest daughter of Mrs. Robert Frazer, wife of the American Consul General in London, and the late Mr. Edward Whiting Howard, of San Mateo, Calif., was married in London Tuesday to Mr. Ian Mitchell-Innes, of Englefield Green, Surrey, England. The ceremony was performed in St. Paul's Church, Knightsbridge, which was decorated with an abundance of white flowers and heather.

The bride was given in marriage by Mr. Robert Frazer. She wore a gown of white satin, made on simple lines with a fan-shaped train. Her bouquet was of white flowers. Miss Anne Howard, sister of the bride, was the only attendant. Her gown was of gold net made over bronze green.

Mr. A. P. Mitchell-Innes was best man, and the ushers were Mr. Harold Wagrender, Mr. J. S. Woodthorpe, Mr. Frank Gowen and Mr. Humphrey Gardner.

Immediately following the ceremony a reception was held at 82 Eaton place.

Mrs. F. Eberhart Haynes is at West Point, where she is the guest of Lieut. and Mrs. Douglas B. Smith. Mrs. Smith was before her marriage Miss Katherine Amory, daughter of Mr. and Mrs. Copley Amory. Mr. Haynes will join Mrs. Haynes for the week-end, and the party will attend the Yale-Army football game at New Haven Saturday.

Catholic Bishops Here For Consecration.

The Willard is the headquarters for the bishops visiting Washington to attend the consecration ceremonies for Bishop James H. Ryan, of Catholic University. Among those staying at the hotel are the Most Rev. John T. McNicholas, Archbishop of Cincinnati; the Most Rev. John A. Duffy, Bishop of Syracuse; the Most Rev. E. J. Fitzmaurice, Bishop of Wilmington; the Most Rev. Michael J. Gallagher, Bishop of Detroit; the Most Rev. R. O. Gerow, Bishop of Natchez; the Most Rev. Thomas E. Molloy, Bishop of Brooklyn; the Most Rev. Philip R. McDevitt, Bishop of Harrisburg; the Most Rev. John B. Peterson, Bishop of Manchester; the Most Rev. William J. Mooney, Bishop of Indianapolis; the Most Rev. E. B. Ledvina, Bishop of Corpus Christi, Tex.; the Most Rev. Joseph H. Albers, Auxiliary Bishop of Cincinnati, and the Most Rev. Joseph E. Ritter, Auxiliary Bishop of Indianapolis.

Married in St. Alban's Church

Harris & Ewing Photo.

MRS. GEORGE AUGUSTUS BERRY,
who before her marriage yesterday in St. Alban's Church, was Miss Caroline Elizabeth MacKenzie, daughter of Mr. and Mrs. Frederick W. MacKenzie.

Society Women to Assist At Episcopal Hospital Tea

Large Attendance Expected at Tomorrow's Benefit at Nurses' Home.

Mrs. R. H. A. Carter, president of the Board of Lady Managers of the Episcopal Eye, Ear and Throat Hospital, has sent out invitations for a tea at the Nurses' Home tomorrow afternoon from 4 to 6 o'clock. Those who are interested in the hospital are asked to be guests that afternoon and to visit the hospital.

Among those who will assist in the dining room are Mrs. Raymond Wolven, Mrs. John Burke, Mrs. Louis S. Greene, Mrs. John Boyd, Mrs. Ze Barney Phillips, Mrs. William Mason, Mrs. T. B. Moffett, Mrs. W. C. Sparks, Mrs. W. T. Davis, Mrs. J. B. Griffith, Mrs. Miller Kenyon, Mrs. Calvert E. Buck, Mrs. G. F. Nicolson, Mrs. H. B. Wyckoff, Mrs. Carl Henning, Mrs. James E. Dalgleish and Miss Elizabeth Bryan. Guests will include Mrs. John A. Mulloy, Mrs. A. W. Francis, Mrs. Bernice E. Trotter, Mrs. Thomas C. Kelly, Mrs. J. Albert Potter, Mrs. Richard J. Fletcher, Mrs. William M. Weaver, Mrs. John Becker, Mrs. Louis W. Richardson, Mrs. Harry P. White, Mrs. Andrew G. Dent, Mrs. Thomas S. Scrivener, Mrs. C. M. Wright, Mrs. Edgar Snowden, Mrs. Morris Hacker, Mrs. Corbin Birch, Mrs. Herbert J. Slocum, Mrs. S. William Miller, Mrs. E. J. Stellwagen, Miss Elizabeth I. Keyser, Mrs. Wister Balderston, Mrs. T. Percy Myers and Mrs. Henry C. Morris.

Also Mrs. Lucy A. K. Adee, Miss Marion J. McCants, Miss Caroline Boutelle, Mrs. William M. Marbury, Mrs. H. B. Claggett, Mrs. Thomas W. Cook, Mrs. Bruce Baird, Mrs. Mary B. McReynolds, Mrs. J. Ernest Mitchell, Miss Emma W. Abbott, Mrs. Albert G. Brook, Mrs. Bernard J. Callahan, Mrs. J. S. Wasney, Mrs. S. H. Greene, Mrs. George R. Cecil, Miss Eliza S. Wessells, Mrs. H. Clifford Bangs, Mrs. J. Cleveland Kirby, Mrs. John W. Conden, Mrs. J. Sprigg Poole, Miss Katherine Poole, Mrs. D. C. Ludlow, Mrs. Alfred J. Wilder, Mrs. E. H. Harnett, Miss Mary Armstrong Mason, Mrs. George L. Evans, Mrs. Charles T. Warner, Mrs. James E. Berrall, Mrs. Charles Molster.

Also Mrs. Robert Murphy, Mrs. H. M. Phillips, Mrs. J. T. Martin, Mrs. Charles Le Fevre, Mrs. F. W. Van Slyke, Mrs. Neva M. Scheer, Mrs. J. H. Hanna, Mrs. Samuel R. Caswell, Mrs. Percy C. Adams, Mrs. Delbert Heady, Mrs. E. Oliver Belt, Mrs. Craig Yeandle, Mrs. T. H. Taliaferro, Miss Florence P. Oliver, Miss Elinor P. Semmes, Miss Florence W. Conger, Miss Issabella Collins, Mrs. J. B. Switzer, Mrs. F. J. Bohannan, Mrs. Laidler Mackall, Mrs. W. Alden Wall, Mrs. A. C. Chambers, Mrs. Roland Davies, Mrs. Devereux Green.

Mrs. D. A. Greenless, Mrs. E. M. Offley, Mrs. H. M. Clabaugh, Mrs. Paul B. Fenlon, Mrs. J. Marvin Haynes, Mrs. Ralph W. Hills, Mrs. Norman Hall, Mrs. George T. Marye, Mrs. Charles B. McVay, Mrs. S. McCalla Sands, Mrs. David C. Clark, Mrs. W. A. Mills, Mrs. W. G. Walde, Mrs. E. D. Anderson, Mrs. Murray Gault Motter, Mrs. G. Dove, Mrs. S. Percy Thompson, Mrs. John H. Small, Mrs. L. L. Reeves, Mrs. Edward Clifford, Mrs. Edwin P. Parker, Mrs. Edward Conner, Mrs. J. F. Bowman and Miss Lydia Williams.

Austrian Envoy Host to Retiring Swedish Attache

Entertains Counselor and Mme. Weidel at Supper.

The Minister of Austria and Mme. Prochnik will entertain at a buffet supper on Saturday evening for the retiring Commercial Counselor of the Swedish Legation and Mme. Weidel, who will leave Washington the end of November for New York, where M. Weidel will assume his duties as Consul General. The Attache of the British Embassy and Mrs. H. H. Sims will also entertain at a buffet supper in honor of M. and Mme. Weidel, on November 11.

On November 25, Mr. P. Wijckman, will arrive in Washington from Europe to assume his duties as successor to M. Weidel. Mr. Wijckman has been Secretary in the Foreign Office in Stockholm for several years.

M. and Mme. Weidel, who have made their home in Washington for the last few years, will be much missed by their many friends, who find some consolation in the fact that the popular young couple are being transferred no farther from the Capital than New York.

Mr. Whitmeyer Entertains For Mother and Father.

Mr. and Mrs. Donald N. Whitmeyer entertained at dinner at the Shoreham last evening in honor of his mother and father, Mr. and Mrs. William Whitmeyer, of Cattaraugus, N. Y., who are visiting here. Also in the party were Mr. and Mrs. Walter H. Saalfield, of Chevy Chase.

Mr. and Mrs. William Eustis Corcoran, of Akron, Ohio, are receiving congratulations upon the birth of a daughter. The child is a granddaughter of Mr. and Mrs. George Eustis Corcoran, of New York, and the late Mr. and Mrs. George M. Stadelman, and is a direct descendant of William W. Corcoran, philanthropist and founder of the Corcoran Art Gallery in Washington.

Mrs. William Morris McCawley, who has been at the Weylin Hotel in New York, sailed yesterday on the Washington to join her son-in-law and daughter, Lieut. Comdr. and Mrs. L. Hewlett Thebaud, in Paris.

Mr. and Mrs. James H. Simpson, of 3000 Connecticut avenue, announce the engagement of their daughter, Miss Carol Louise Simpson, to Mr. Allen Ray Otis, also of Washington. The wedding will take place in December.

Faheys to Spend Winter in Capital

Eleanor Fahey to Motor Here From Boston.

Mr. John H. Fahey, of Boston, member of the Federal Home Loan Bank board and former president of the U. S. Chamber of Commerce, will be joined at the Shoreham this week-end by Mrs. Fahey and their daughter, Miss Eleanor Fahey, who will motor to Washington and will spend the winter season here.

Mr. and Mrs. Fahey have visited in Washington frequently, but this will be their first entire season here. Miss Fahey was recently graduated from the Connecticut College for Women, at New London, Conn., and is a great favorite in Boston. She will be an attractive addition to the younger set of the Capital.

To Entertain Debutante

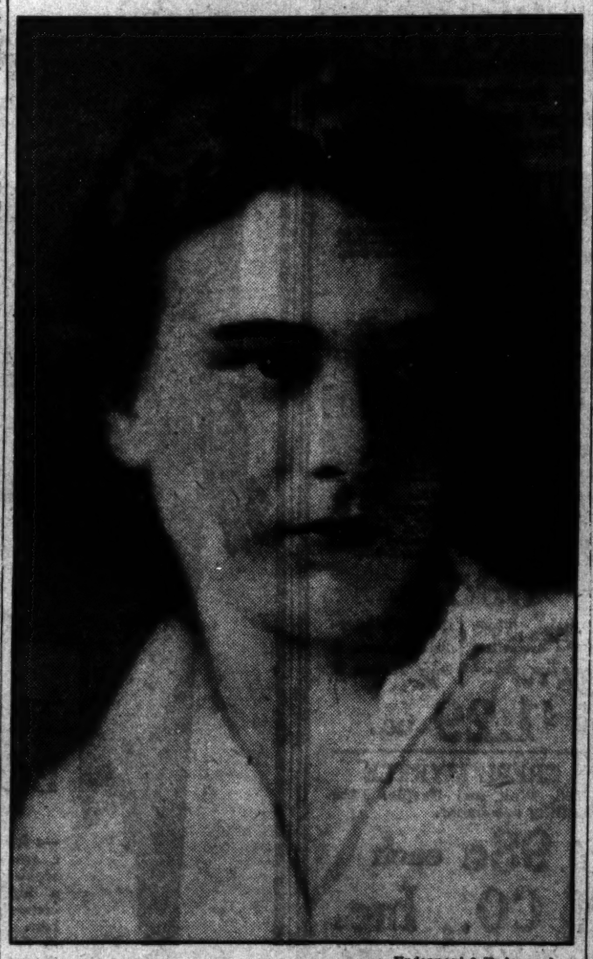

Underwood & Underwood.

MISS BETTY ANGUS,
who will entertain on Saturday at a luncheon in honor of Miss Jane Culbertson, a debutante of this season.

South African Envoy to Sail Soon for Italy

Mr. and Mrs. Louw Guests of Austrian Minister Before Leaving.

The Minister of the Union of South Africa and Mrs. Eric Louw will leave Washington early next week for New York, whence they will sail November 11, aboard the Rex, for Italy, where the minister will assume his new duties.

Mr. and Mrs. Louw have been in Washington since 1929, the former being the first diplomatic representative of his country in Washington. Mr. Ralph Close, K. C., former member of Parliament, has been appointed minister to replace Mr. Louw, and will leave his home in Cape Town in the early winter for this country.

The Minitser of Austria and Mme. Prochnik will entertain at luncheon tomorrow in honor of the retiring Minister and Mrs. Louw, when the guests will be a group of close friends.

Maj. and Mrs. David H. Cowles and Miss Gertrude Cowles are at the Waldorf-Astoria during their stay in New York.

Denoyers in City For Short Stay.

Mr. and Mrs. Pierre Denoyer, of New York City, are in Washington for a short visit, and during their stay they will be at the Wardman Park Hotel, where they always make their headquarters on their frequent trips here.

Mrs. J. Haddington Thayer has arrived at the Raleigh Hotel for a visit from her home in New Rochelle, N. Y.

Mr. and Mrs. Howard R. Gerhard were dinner hosts at the Shoreham last night, entertaining for their guests, Mr. and Mrs. William Dolan, of New York City, who arrived during the afternoon.

Other guests included Mr. and Mrs. Daniel N. Pratt, Mr. and Mrs. Ewing H. Scott and Mr. and Mrs. Wayne Ellis.

The Receiver General of Dominican Customs and Mrs. William E. Pulliam will sail from New York November 2, aboard the Borinquen for Santo Domingo, after visiting their son-in-law and daughter, Lieut. and Mrs. William W. Jervey, at their home on Bancroft place.

The engagement of Miss Beverly Reynolds, of Baltimore, daughter of the late Mr. and Mrs. Stanley Meade Reynolds, to Mr. Howard M. Busick, son of the late Mr. and Mrs. Harry Busick, has been announced.

Miss Reynolds, who is an only daughter, is related to many prominent Virginia and Maryland families. Her mother was formerly Miss Jennie Applegarth.

No date has been set for the wedding.

Mrs. R. W. McNeely came here yesterday from her home in Columbia, S. C., to spend three or four weeks and she has engaged a suite at Wardman Park Hotel for the duration of her sojourn.

More Society on Pages 9 and 10.

Evelyn Whitehouse Weds at Mount Kisco

Bride of Henry Ives Cobb at St. Mark's Church.

Miss Evelyn Whitehouse, daughter of Mr. and Mrs. Henry J. Whitehouse, of Mount Kisco, N. Y., has chosen Saturday, November 11, for her marriage to Mr. Henry Ives Cobb 3d, of New York. The ceremony will be performed at 3:30 o'clock in St. Mark's Church, Mount Kisco, by the rector, Canon H. Adye Prichard, assisted by the Rev. S. R. Brinckerhoff. A small reception for the members of the two families and a few intimate friends will be held at Ridgewood, the home of Mr. and Mrs. Whitehouse.

Miss Whitehouse is a niece of the United States Minister to Colombia, Mr. Sheldon Whitehouse. She was graduated from the Foxcroft School and was introduced to society in New York the winter of 1926. Her sister, Miss Louise Whitehouse, who is a debutante of this season, will be her only attendant.

Mr. Cobb has chosen for his best man Mr. Charles McKim Norton, and the ushers will be Mr. Courtlandt D. Barnes, jr., Mr. Bertrand F. Bell, Mr. William T. Emmett, Mr. Robert O. Bishop, Mr. Jacquelin A. Swords and Mr. William Faversham, jr.

Under the auspices of the Young Republican Group of the National Capital Republican Club, a Halloween party will be given in the clubhouse at Sixteenth street at Scott Circle, on Monday evening at 9 o'clock for members of the club and their guests. There will be dancing and other social features.

OLNEY INN
New Fall Menus
Open Fires
OLNEY, MD. 12 Miles Out Georgia Ave.

the Blackstone

• In keeping with the times, Blackstone rates have been sharply reduced, but Blackstone standards of luxury and service have not been lowered . . . and never will.

Burt. H. Marshall, President
Geo. W. Lindholm, Operating Mgr.

CHICAGO

$7.00

A Week-End in Colonial Williamsburg

The City Under Restoration

For a limited period, while Tidewater Virginia is at its autumn best, Washington motorists are offered a special all-expense week-end in Colonial Williamsburg to see the restoration of the old Virginia city which is now in progress and approaching completion. The week-end will include:

SATURDAY NIGHT IN MARKET SQUARE TAVERN
Restored 18th Century Tavern
SUPPER AND BREAKFAST AT WILLIAMSBURG INN
SUNDAY DINNER AT THE RESTORED TRAVIS HOUSE
Superb Southern Cooking—Genuine Colonial atmosphere

Includes admission to—
RALEIGH TAVERN, famous 18th Century tavern, now completely reconstructed on original foundations and furnished according to Colonial precedent.
WYTHE HOUSE, the restored home of George Wythe, first professor of the first law course offered by an American college.
POWDER MAGAZINE, built at the instance of Governor Alexander Spotswood in 1714.

Also these places, regularly open, may be visited—
Old Court House of 1770—Restored.
Main Building at the College of William and Mary, restored, designed by Sir Christopher Wren. Built in 1695.
Lottie Garrett Garden—and other historic gardens that have been restored.

ON ACCOUNT OF LIMITED TAVERN FACILITIES, RESERVATIONS MUST BE MADE IN ADVANCE.

Write or wire
WILLIAMSBURG INN
Williamsburg, Va.

WILLIAMSBURG IS BUT A FOUR-HOUR DRIVE FROM WASHINGTON

EXCLUSIVELY FOR WOMEN
Scientific reducing exercises, baths, massaging, sunlight treatments, liberal diet for aid and relief of obesity, insomnia, acidity, acne, abnormal blood pressure, poor circulation, poor elimination, neuritis, &c.
Lady Attendants
EMILE—COLLINS
HEALTH INSTITUTE
Emile Bldg., 1221 Conn. Ave.
District 2616—Ask for Mr. Collins.

Genuine
Smithfield Hams
Pound 43c
Ask for Booklet of Cooking Instructions for Boiling and Baking Smithfield Hams.
Magruder, Inc.
Best Groceries
M and 18th Sts. N.W.
Phone District 8330 Established 1875

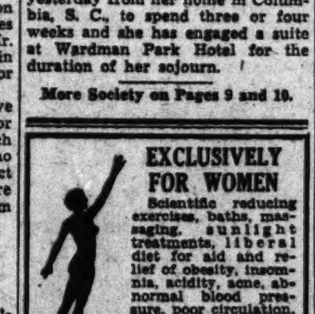

AUTUMN...
AT HOT SPRINGS
A brilliant interlude between seasons, when discriminating people come here for rest and play and "the cure."
Booklet and bookings at the Ritz-Carlton, New York, or the Mayflower, Washington, or write Hot Springs . . . Daily through Pullmans, air-conditioned.
The HOMESTEAD
Hot Springs, Virginia

Over Arlington Memorial Bridge on Upper Alexandria Road.
THE LITTLE TEA HOUSE
12 to 8:30

Upholstery Cleaners
Safe. Thoro. Reasonable
All dirt and grease removed. Original colors restored. All work done in your own home. No odor, no dirt. Use same day work is done. Free home demonstration.

Dis. 7516
Tiralla Process Cleaning Co.
801 Wash. Loan & Trust Co.

MAY WE SUGGEST MAY'S
For Delicious Food and Courteous Service.
Luncheon (Daily), 50c and 75c
Dinner (Daily and Sunday), 75c & $1
MAY'S RESTAURANT
2317 Calvert St.
Between the Shoreham and Wardman Park Hotels.
ADams 1783
F. MAY, Prop., formerly with Ravehers.

M. LIPNICK
Interior Decorator
Interested in draperies? We can offer you your choice of fine materials in all the wanted colors and materials at one-half and one-third their actual value.
Expert workmanship at very nominal prices.
1204 18th St. N. W.

Halloween CELEBRATION
A Riot of Color and Gayety!
Magnificent
DINNER SHOW
Cast of 24 Artists Direct from New York
Featuring the Famous "Hollywood Horse" Comedy Number
Maxim Lowe's 15-Pc. Shoreham Orchestra "Barnee" Directing
Reservation by "ROBERT" at the Shoreham ADams 0700
$2.50 Per Plate
Including Couvert
The Shoreham
CONNECTICUT AVENUE AT CALVERT

Smart Leather Handbag Leads Double Life

Flap Arrangement Provides Compartments for Letters, Change, Mirror.

By Ruth Anne Davis.

Leading a double life is accomplished with ease and verve by a pocketbook that has two distinct sections. A large roomy pocket and letter case are disclosed when one flap is lifted. Coin purse and mirror are in the deep pocket beneath the other flap. This neat, tailored bag may be had in black, brown or gray. The material is glo-calf, which wears as well as genuine leather and resembles it closely. There's a looped strap to carry it by, as you dash down the avenue.

The price, at an F street shop, is $1.

A small cigarette lighter is tucked in a pocket of another purse in this collection. Suede-like material trims the black, glo-calf modified pouch.

Another bag has a long, narrow cigarette case among its fittings. The same shop also has squarish cloth bags that look well with tweed suits or swagger coats.

Any bag in the collection is $1.

Dinner dresses sound expensive. They usually are. But the shopper unearthed some yesterday that are decidedly modest in their demands on pocketbooks. One little love, in black sheer crepe, is collared with bugle beads that will twinkle bewitchingly above the Sunday night supper table.

Other black sheer crepes, fashioned on long, flowing lines, have velvet cap sleeves.

The price, believe it or not, is $3.98. It was formerly twice that amount.

Several street and afternoon frocks at that price are in the collection.

The mirror has a frivolous long handle; the comb is narrow and sturdy; the brush is firm and bristly. When placed together these three pieces make a dresser set to thrill the feminine heart. Simulated lucite is the material. Each piece is decorated with small black and gold flowers in conventional design.

Jade, maize and rose are the colors of the sets.

It's a pleasure to spend quiet evenings around the home fireside when one is comfortably garbed in corduroy lounging pajamas. If the door bell should give an exciting ring it could be answered without a moment's hesitation on the part of the pajama wearer. She would know that she looked even more alluring than in a daytime frock.

These pajamas are one-piece styles and have amusing leg-o'-mutton sleeves. The colors are green, blue, red, maroon and orange. The price is $3.95.

The belle of the ball can dash in from the football game and within a few minutes dash out again in a slithering evening gown that fits her vital young figure to perfection. How does she do it? Well, her greatest time-saver is her foundation garment. In one piece, it consists of two-way stretch girdle and lace brassiere, cut to the waist in back. One minute flat is the time required for getting into the thing.

Price, $3.95.

All the way from China have come handmade cotton filet oblongs which may be used as plate doilies, dressing table covers or chair arm tidies. The person who has the handy things will probably think up several more uses for them. White and ecru are skillfully blended in an attractive floral design.

These oblongs, 12 by 18 inches, are priced at 15 cents. The same downtown store has chair back tidies in the same material and at the same price. They measure 11 by 17 inches.

Squat little pumpkins, filled with mints, wrapped in orange cellophane, with grinning black cats on top, are hoping to break into many houses between now and October 31. They want to sit on party tables where they know they'll find a lusty welcome from the guests at a Halloween frolic.

A similar favor is topped with a cat that not only looks good enough to eat but actually is. It's made of licorice. Lollipops dressed in Halloween costumes will keep the children quiet for 15 minutes or so.

These gay trifles are 10 cents each at a downtown department store.

A triangle, filled with mints, wrapped in yellow cellophane, with place card attached by a paper chrysanthemum, is priced at 5 cents.

Eight velvet-covered hangers are attractively boxed with a dust-proof garment bag which is 60 inches long. That length should take care of all dresses except those long, slinky evening affairs.

The bag, in rose, blue, green, or orchid, is opened with snaps.

Hangers, bag and fancy box with cellophane top cost $1.29.

Call Ruth Anne Davis, of The Washington Post, National 4205, Extension 105, for further information. Or write, inclosing a stamped, addressed envelope.

What's in Fashion?

Fashion's New Colored Coats Cheerful and Very Practical

Directed by Amos Parrish

Information as to where articles of the type illustrated and their variations are available in Washington will be given by the Fashion Department, The Washington Post, on request.

New York, Oct. 26.—A lot of women who never expected to wear a colored coat are surprising themselves by stepping out in one this fall. Liking its cheerfulness, too, and finding it not a bit impractical as they had feared it might be.

That's because these colored coats—the greens, blues and reds—are dark enough or soft enough to harmonize with many colors in dresses. Different, you see, from the clearer, harsher colors which are difficult to match up.

Green First Color.

Green is the choice of most-in-fashion women. And there are two smart shades of it. One is dark and clear and goes under the name pineland.

This shade has the happy faculty of being both somber and gay at the same time. In other words, you won't feel too bright for church nor too dull for the football game.

Black furs are particularly handsome on it, while brown gives an extra rich, luxurious look.

The second shade of green has a slightly yellowed cast and is called olivette. It's lighter, brighter and more sportsy and is stunning with brown furs.

Blue in Fashion.

Women who like blue find themselves right in fashion with the new color, blue eagle . . . a medium, vibrating shade which makes an effective background for gray furs.

Then there's a deeper blue called corsair, a light, bright navy. On this any color fur goes well—black, brown, gray, red or silver fox.

Livelier than any of these are the reds. Of cource wine is still smart and conservative. Newer are Chinese red, ruby or rumba—that last a gay, rusty tone that's cheery on a cold morning. Both black and brown furs look well on these reds.

If you're considering a colored coat and are in doubt what fur you want on it, perhaps you'd like our new leaflet which lists the coat colors and the kinds of furs that go well with them. The coupon below tells how to receive it.

AMOS PARRISH,
Washington Post's N. Y. Fashion Bureau, 500 Fifth avenue, N. Y.

I inclose stamped, self-addressed return envelope. Please send your leaflet, "What Furs Go Best With What Coat?"

Name .....
Street .....
City .....
State .....

(Copyright, 1933.)

Tomorrow: Pigskin leads the pack in gloves as in football.

Mrs. Loose Hostess At Dinner Dance

Taking Guests Afterward to Concert.

Mrs. Jacob Leander Loose, who is spending the winter season in her apartment at the Shoreham Hotel, will have as her guests at the dinner dance there tonight the Minister of Albania, Mr. Faik Konitza; Baron and Baroness Marsellur von Redlich, and Brig. Gen. William E. Horton, U. S. A.

Mrs. Loose and her guests will attend the National Symphony concert following the dinner.

Epitaph Put Last Word To Famous Controversy

Col. John A. Joyce, Kentucky poet and Civil War veteran, well known to Washingtonians for years, once engaged in a prolonged argument with a woman and had the last word.

The dispute was with Ella Wheeler Wilcox, American poetess, over the authorship of the poem which begins "Laugh and the World Laughs With You." Both of them claimed it as their work.

The controversy raged for years. Neither would yield a point. Their friends kept up the battle for them when they were out of breath from much disputation.

Finally both Col. Joyce and Ella Wheeler Wilcox died and, presumably, carried the argument on to Valhalla.

But on Col. Joyce's tombstone appeared these words: "Laugh and the world laughs with you.—Joyce." He had the last word.

Frisco Potatoes for Three.

3 tablespoons bacon fat
3 tablespoons chopped green peppers
3 tablespoons chopped pimientos
1 tablespoon chopped onions
2 cups diced, cooked potatoes
¼ teaspoon salt
¼ teaspoon paprika
4 tablespoons cream

Heat bacon fat in frying pan. Add and brown slowly the peppers, pimientos, onions and potatoes. Add rest of ingredients. Cover and cook very slowly 3 minutes. Serve.

Meat Sundries Can Be Used In Many Ways

Heart, Kidneys and Brains Economical and Nourishing.

By Ruth Chambers.

Besides the well-known steaks, chops and roasts and all other cuts of meat, there are those "sundries" of beef, pork and lamb—hearts, kidneys, brains and so on—which are the basis of unusual and delicious dishes.

These are relished by epicures and yet, curiously enough, they are less expensive than many of the more familiar portions. Again it is the law of supply and demand. The average housewife is not accustomed to preparing them. It is easier to fall back upon a few oft-served cuts of meat. She hesitates to experiment.

However, in these days when food budgets are carefully apportioned, the high nutritional value of these less expensive meat dishes attracts her attention. Here is a way of giving her family a real treat and still being economical.

Beef heart, for instance, is high in food value. But do you know how to prepare and serve it. Here is one way:

Heart Cooked with Rice.

1 heart
6 cups boiling water
¾ cup rice
Salt and pepper
¾ cup raisins, seeded
½ cup walnut meats
1½ tablespoons lemon juice

Wash heart thoroughly. Cover with boiling water, simmer until tender. Add the uncooked rice and cook for 30 minutes; then add raisins, nuts, lemon juice and salt and pepper to taste. Bring to the boiling point. Lift heart to center of platter and surround with the rice, pouring the liquor over all.

Chartreuse of Tripe.

Have you ever cooked tripe? Here is a way of using it:

Cut a pound of very thin tripe into thin shreds and then cut these crosswise into inch-long pieces. Slice a Spanish onion in very thin slices and cook in bacon fat or butter until the onion is yellowed. Add the tripe and let it get hot all the way through, but be careful not to burn it. Blend in 2 tablespoons of flour and a cup of stock or water. Stir until it boils and the flour is cooked. Season with salt and enough paprika to give it a red color. Serve it in a deep dish with an inch-thick blanket over it consisting of freshly chopped greens—watercress or lettuce or cooked spinach or cabbage.

Calf's Brains in Patty Shells.

Another dish for those with epicurean tastes and thrifty natures is made of calf's brains. This mixture is to be served in patty shells and may be the center of a luncheon party menu.

Soak the brains in cold water for an hour, remove membrane and cook in boiling salted water, with enough vinegar added to acidulate slightly, for 20 minutes. Press through a colander, mix with ¼ cup minced cooked chicken, 1 small slice of cooked ham, minced; 1 tablespoon grated Parmesan cheese and 2 tablespoons of melted butter or cream. Season to taste with salt and pepper. Warm the mixture in a double boiler. Serve hot in the pastry shells, garnished with minced parsley.

Liver on Toast.

Since liver should be included in the diet frequently, according to medical authorities, here is a way of serving this essential food:

For lamb liver in gravy, to be served on toast, cut 1 pound of the liver into very thin slices or squares. Sprinkle the slices with salt, pepper and flour, brown them in bacon fat, add 1 cup milk. Cover and cook the meat slowly until tender.

If a thicker gravy is desired, add more flour, made into a paste with cold water. Season with a dash of cayenne and a teaspoon of chili sauce or catsup.

This is a tempting breakfast dish. Or it may be served with spaghetti for lunch.

French Dressing Bettina.

1 teaspoon salt
1 teaspoon paprika
1 teaspoon mustard
1 teaspoon celery seed
3 tablespoons sugar
4 tablespoons vinegar
2-3 cup oil
2 tablespoons catsup

Mix ingredients in bottle. Cork and shake well. Store in icebox.

Washington Women in Welfare Work

Mrs. Bernton Sees Danger in Reducing Relief Budgets.

Vice presidencies seem to gravitate toward Mrs. Harry S. Bernton, who is vice president of the Council of Social Agencies and also of the Community Chest. She is also a member of the special gifts committee, the budget committee, the planning committee of the Women's Crusade, the speakers' unit, and the board of trustees of the Chest.

Mrs. Bernton's other welfare activities include membership on the board of the Jewish Community Center, the Jewish Welfare Federation, the Council of Jewish Women, and the Girl Scout Council, all of which combine to make her welfare activities fill a large portion of her daily program.

Keenly alive to welfare conditions in the Nation's Capital, Mrs. Bernton says:

"This year is a challenge to the Community Chest of Washington. We can not continue the reduction of the budgets of our welfare organization as we have been forced to reduce them in the last two years, at the same time expecting each agency to carry a heavier load.

"We must raise the funds necessary to open the doors of health, recreation, and human needs which are locked against so many of our unfortunate neighbors. The Government is giving relief, but food alone is inadequate. We must maintain the welfare work which, when added to relief, is the well-rounded social program so greatly desired.

"The people of Washington are requiring an understanding of such a social program and are building up both motive and method for each individual to become a messenger of cheer and hope to the disheartened among us."

MRS. HARRY S. BERNTON.

Mrs. Willebrandt Reveals Story of Russian Premier

MABEL WALKER WILLEBRANDT.

It was Mrs. Willebrandt who suggested to the State Department that it request Russian aid in looking for the body in the vicinity of the Wrangel Islands, but her suggestion was not acted upon because this country did not recognize Russia.

She then turned to Boris Svirsky, unofficial Soviet representative. Svirsky cabled Litvinoff.

On December 31, after all hope seemed lost, Litvinoff announced he had sent the Russian Lindbergh, Chernioff, famed flier, in search of Eielson.

Flying over the uncharted frozen Northern wastes, Chernikoff sighted the wrecked plane and recovered Eielson's body, which he brought back to civilization.

No official recognition of the incident was ever made, Mrs. Willebrandt said yesterday, and the American public never knew of the service Litvinoff had rendered us.

Maxim Litvinoff, Soon to Be President's Guest, Aided Search for Flier.

How Commissar of Foreign Affairs Maxim Litvinoff of Russia, soon to be the guest of President Roosevelt, once bent all his energies to aiding this country in recovering the body of an American flier, who perished in the frozen wastes of Siberia, was disclosed yesterday by Mrs. Mabel Walker Willebrandt.

In an exclusive interview, Mrs. Willebrandt, who herself aided the Washington Weather Bureau in directing rescue expeditions sent from this country, told the dramatic story of the long search for Carl Ben Eielson, vice president of the Alaskan Airways, who was lost in 1929.

MAXIM LITVINOFF.

Eielson disappeared on his fourth relief flight to the American Fur Co.'s ship, Nanuk, icebound at Cape North in the Arctic Ocean, below the Wrangel Islands, near Siberia. American and Alaskan planes failed to locate any sign of him. Our Government finally decided to abandon the efforts, because of the danger to pilots scouting over that section of the Arctic.

Education Costs Less for Child In Small Town

Average Yearly Expenditure Is $70.35 Per Person; City Child Costs $104.17.

Not only do small school systems educate 20 per cent of all city school children, but they accomplished this task last year at an average expenditure of $70.35 per pupil for total current expenses, whereas the average in the larger cities is $104.17 per pupil.

This was shown in a first study of small city school system finances just completed by the Federal Office of Education. With a decrease, in 1932, of nearly $34,000,000 in receipts for current expenses, and an increase of nearly 1,000,000 children in enrollment over the school year 1930, small city school systems today face a major problem.

The small city school system is an important factor in the Nation's educational structure. Figures show that more than two-thirds of the school systems of the United States are in communities of less than 10,000.

In the Northeast section, representing all the New England States, the total current expenditures per pupil a year was $94.79. This was more than twice the sum spent per pupil in the Southern section, which includes Virginia, West Virginia, Georgia, North and South Carolina, Kentucky, Tennessee, Alabama, and Mississippi, where the average dropped to $40.56.

This means that to keep a child in school costs in a small Northeastern community an average of 52 cents per day, and in the South 23 cents. The average per diem cost in schools in small cities for all sections of the country is 42 cents. More recent reports indicate that all these averages will be lower in 1933.

Miss MacKenzie Weds Mr. Berry At St. Alban's

Palms and Chrysanthemums Deck Cathedral for Ceremony.

The wedding of Miss Caroline Elizabeth MacKenzie, daughter of Mr. and Mrs. Frederick W. MacKenzie, to Mr. George Augustus Berry, son of Mr. and Mrs. Charles E. Berry, took place yesterday afternoon at St. Alban's Church at 5 o'clock. The Rev. Dr. Charles B. Warner performed the ceremony. The church was beautifully decorated with palms and white chrysanthemums and lighted by tall white tapers. A program of selected music was played on the organ preceding and during the ceremony.

The bride, who was given in marriage by her father, wore a white velvet gown fashioned on simple lines, with a high neck and fitted sleeves which ended in points over her hands, there were puffed epaulettes on the shoulders. Her tulle veil was fastened with a coronet of pearls, and she carried a bouquet of white chrysanthemums and maiden hair ferns.

Mrs. Donald F. MacKenzie, sister-in-law of the bride, who was matron of honor, wore a velvet gown in the new vanilla shade made with a high neck and puffed sleeves. Her matching hat had a stiff maline brim and her flowers were bronze chrysanthemums.

The maid of honor, Miss Denesia Maloney, of White Plains, N. Y., wore a gown of rust colored velvet with a matching hat, and carried yellow chrysanthemums.

The bridesmaids were Miss Claire Hopkinson and Miss Laura Jo Deady. Their gowns were of sage-green velvet with matching hats, and their flowers were bronze and yellow chrysanthemums.

Mrs. Charles Berry, jr., acted as best man, and the ushers were Mr. Donald MacKenzie, brother of the bride, Mr. Jack Sanderson, and Mr. William Russell.

Later Mr. and Mrs. Berry left for a motor tour through the Northern States.

Tardy Scholar Just Seeking To Be Noticed

Teacher Advises Parents to Let Him Take Scolding.

Baltimore, Oct. 26 (AP).—A child who is persistently tardy at school may be doing nothing more than trying to bask in the limelight of parental attention, thinks Miss Nellie W. Birdsong, psychology instructor at the Maryland State Normal School at Towson.

"Children too frequently feel themselves the center of attention when repeated calls are made for them to get up in the morning, to hurry over their dressing and to eat their meals," said Miss Birdsong.

"Flattered, they try to keep the center of the stage. A little seeming indifference on the part of parents and the throwing of responsibility upon the child for his lateness at school often will remedy such a situation."

Miss Birdsong said if the child does not get out of bed at once or "dallies" over his dressing or meals, he "should be allowed to take the consequences of his own folly—be docked for tardiness, be reproof from the teacher for being late."

She recommended that the parent cooperate with the teacher in arranging for such reproof by advising the teacher.

In advising that parents give less attention to tardy children, Miss Birdsong said they should be called once in the mornnig and then left alone, subsequently to take a rebuke from the teacher.

Children's Concerts Begin Soon at Central High

The first children's concert of the season will be held on next Saturday, October 28, at 11 a. m., at Central High School auditorium. Many thousands of youngsters are expected to attend this series of four concerts, at which will be explained by Conductor Hans Kindler much of the music that appears on the orchestra's larger programs at Constitution Hall, as well as the uses and possibilities of the various instruments which go to make up a symphony orchestra.

This is the third season for these concerts and they have proved a tremendous success. The concerts are indorsed by the heads of the District public school system, as well as by the officers of parochial and private schools. They have been so arranged that the material played by the orchestra and explained by Dr. Kindler will fit in with regular public school classes for the year. They are given on Saturdays so as not to interfere with school work.

Party Breakfast Menu.

Chilled Melon Balls
Broiled Lamb Chops Creamed Peas
Hot Rolls Plum Jelly
Gingerbread Coffee

English Ham for Four.

1 pound sliced ham
2 tablespoons mustard
¼ teaspoon cloves
¼ teaspoon paprika
3 tablespoons chopped onions
3 cups sliced potatoes
3 tablespoons flour
½ teaspoon salt
2 cups milk

Cut rind from ham. Fit ham into shallow baking pan. Spread with mustard and sprinkle with cloves, paprika and onions. Blend potatoes, flour and salt. Place on top ham. Add milk. Cover and bake 1 hour in moderate oven. Remove lid and bake 10 minutes in hot oven to brown top. Serve in dish in which baked.

Handkerchief washing ended by KLEENEX disposable tissues

● Spare yourself the job of washing messy, cold-soaked handkerchiefs! When someone in your family has a cold—insist on Kleenex. So economical, too—you can use many Kleenex tissues for the cost of having one handkerchief laundered. Get Kleenex today.

Kimberly-Clark Co.

THE NEW Jelleff's
1216-1230 F Street

Coats Step Out in Cheerful Colors

—and beaver or krimmer give an extra luxurious look

$69.50

Surprise yourself and get a cheerful color coat this season and see how practical it can be. Bright green is high-fashion and rhumba rust is a gay outdoorsy tone, and celery a subtle new yellow. We sketch a new roughish tweed, with fur running from deep cuffs all the way to the draped neckline. A sensible coat—individual—a sensible price.

Misses' Fashion Coat Shop—Third Floor.

of The COST OF A HAIRCUT would operate a Gas REFRIGERATOR more than eight days!

This is the most ECONOMICAL REFRIGERATOR you can own!

A haircut is a matter-of-fact necessity with most humans. We think of a haircut as an improvement—a *need*—that we would not think of doing without.

Automatic refrigeration is also a need, and the expense, with a gas refrigerator, is no more noticed than the cost of your haircuts. When you get right down to facts, the gas refrigerator will save enough to pay for itself, and, after that, its low operating cost will actually mean money in your pocket. *See the gas refrigerator before you buy!*

Washington Gas Light Company
Georgetown Gas Light Company

LADIES' FELT VELVET AND VELOUR HATS
CLEANED AND REBLOCKED
to their original style or any shape desired.
LADIES CAPITAL HAT SHOP
508 11th St. 508 11th St.

Oil Croquignole Permanent
$2.50
HALLOWEEN SPECIAL
Something new, something different created expressly for you and executed by our artists.
CHRISTINE MARIE
Open 9 A. M. to 8:30 P. M.
305 WESTORY BLDG.
Phone MEtropolitan 8932
14th and F Sts. N.W.

Books

Rewards to Returned Soldier Told by the Flaming Katherine Mayo.

What the returned soldier got and didn't get, in this country, England, France, Germany and Italy is told by Katherine Mayo in—"Soldiers, What Next?"—to be published by Houghton Mifflin next month. As the publishers cheerily put it, "No book could be more effectively charged with dynamite." Quiet-loving people had best duck for shelter; since Miss Mayo no sooner puts her head over a parapet than the bombs fly. The ruckus she started in 1927 with her book, "Mother India," sent as much dust around the world as the explosion of Krakatoa.

Stephen Leacock, Canadian professor of economics and author of a number of hilariously funny books, has just written a biography of Charles Dickens.

Desmond Holdridge lost his job as assistant curator of ethnology in the Brooklyn Museum the very day that "Pindorama," his narrative of a journey in the remote parts of South America was published by Minton Balch. His publishers did not refrain from mentioning that Mr. Holdridge's "conception of the duties of an ethnologist in the field led him to observe and report a number of native customs which apparently disturb certain of the more conventional scientists."

Only 15,173 copies of "First Person Singular," Somerset Maugham's last book of short stories, have been sold. When books by writers, who possess not one-tenth of Maugham's craftsmanship, literary conscience, and sheer story-interest sell 40,000 copies, it is a sorry state of affairs that he is so little read in book form.

Dear Daughter.

A novel, "JONATHAN'S DAUGHTER," by Lida Larrimore; McCrae-Smith, $2.

Jonathan is one of those brilliant, lovable, irresponsible newspaper reporters, still ambitious to write a novel, totally adoring his daughter Ann. After her school days, her life with this nomadic father is one of self-sacrificial, Elsie-Dinsmore-ish joy, unalloyed save for a deep-seated yearning for a home in which to place the rosewood sofa. Then Ann meets Sandy and Jonathan meets the mysterious siren, and their troubles begin.

Miss Larrimore tells a "sweet" story. It is perfectly safe reading for a naive 16-year-old daughter.

GRACE TALBOT BROWN.

New Fiction.

"LIFE, LOVE AND JEANETTE," by Louise Platt Hauck; Penn, $2.

About a girl who marries a chap only to discover that she has his daughter (by a first marriage), his mother and his grandmother to deal with. By a woman who is adept at bringing her characters through dark hours to permanent happiness. Very real people, nevertheless; you will admire them.

THEODORE HALL.

What Today Means

"Scorpio."

If October 26 is your birthday, the best hours for you on this date are from 8:45 to 9:50 a. m., from 3 to 3:40 p. m. and from 8 to 9 p. m. The danger periods are, from 10 to 11:40 a. m., from 5 to 5:35 p. m. and from 10 to 10:45 p. m.

Fate will in all probability be kind to you on this date, and without striving particularly hard, a lot of good things should come your way. Friends will be particularly friendly and you will feel that life is really worth while. You will feel inclined to do a lot for other people, but do not, in a weak moment undertake to do anything that will leave you "in a hole" later on.

The child born on this October 26 will be a sensible little one, quick to follow the advice of his parents and one not easily tempted or led into wrong-doing. He will take a serious interest in his studies and will do his best work in the field of languages. Travel will prove broadening to this little one. Do not keep him too much at home but encourage him to mix with other children.

If October 26 is your birthday, you are not the type to rely on others for help. You hate to find yourself in a hole, and if there is anything that punctures your pride, it is having to admit that you are in the wrong and having to turn to others for help. You will in time learn that the policy of stubbornly going ahead is not a wise one in the long run. You make friends easily, and you must come to see that doing things for others and having things done for you is simply cooperation in a sense. We must give and take all through life. You like to look upon yourself as an individual and quite self-sufficient, absolutely free and under no obligation to any one.

Born on October 26, you like to take gambles or risks in business. When things go against you, you do not whine and complain, but are spurred on to greater activity and endeavor. Once you have made up your mind what you want, you go out and get it. This is true also in regard to your selection of a mate. Although you are a rather cold person, and this applies to both sexes, you will not be happy unless you can find a mate who will give you a warm and enduring love. Once you have found the person you love in your rather unemotional way, you carefully lay your plans for conquest. You leave no stone unturned, then patiently wait to win.

Successful people born on October 26:

Adelaide Phillips, actress and prima donna.

James Tyson, physician and educator.

Daniel C. Heath, publisher.

George Gordon Battle, lawyer.

Will Allen Dromgoole, author.

Ellsworth M. Statler, hotel man.

(Copyright, 1933.)

Writes of Orient

SOMERSET MAUGHAM.

Gunthers Return From Conference

Ray Athertons Will Be Their Guests Shortly.

Mrs. Franklin Mott Gunther, wife of the former Minister to Egypt, will be joined today by Mr. Gunther, who remained in New York for a few days following their arrival, Saturday from Europe. They have been abroad since the latter attended the World Economic Conference in London. Mrs. Gunther came to the Capital on Monday.

Mr. and Mrs. Gunther will have as their guests for about ten days, the latter's brother-in-law and sister, the Counselor of the United States Embassy in London, and Mrs. Ray Atherton, who are on leave, and will arrive in Washington November 5.

Pan Cakes.

2 cups flour
4 teaspoons baking powder
¼ teaspoon salt
1 tablespoon sugar
1 egg
1½ cups milk
2 tablespoons fat, melted

Mix ingredients and beat 1 minute. Drop portions from tip of spoon onto greased griddle. Cook on one side until top is puffed and full of bubbles and edges are brown. With aid of spatula and fork, quickly turn and brown other side.

The Family Marketer

Whole Pig Goes Into Family Dinner, and the Squeak Makes the Scrapple.

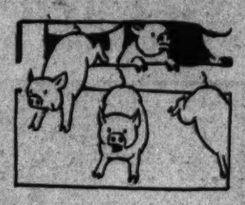

"Yes'm, we use every bit of the pig, from the snout to the tail," explained the market butcher.

"Everything but the squeak?" the Marketer queried.

The man rocked on his heels, folded his hands over his apron. His eyes were mischievous.

"We even use the squeak—that goes into the scrapple!"

You can get scrapple with a squeak for 15 and 20 cents a pound, pork roll, 30 cents, genuine salami for 50 cents a pound, pork sausage for 22 cents a pound. Bacon unsliced, 15 cents a pound, sliced, 25 cents. Plate beef is 8 cents a pound, beef kidney, 15 cents.

Salaries have been cut, but the much-discussed depression has reduced the cost of living sometimes more than the pay check. The Marketer has made a recent survey of the meat market, comparing October, 1929 (before the crash) with October, 1933.

Article	Price	1929	1933
Sirloin steak, best cut	per lb.	$0.60	$0.30
Round steak, best cut	" "	.50	.25
Rib roast, bone in	" "	.35	.20
Chuck roast, bone in	" "	.35	.15
Plate boiling beef	" "	.20	.08
Pork chops, loin, best	" "	.40	.20
Bacon, clear, smoked, sliced	" "	.45	.25
Ham, smoked, sliced, center cuts	" "	.60	.30
Leg of lamb, yearling	" "	.40	.20

Some of these items are more than 50 per cent less now than in 1929.

At a southeast market you can get delicious fresh cottage cheese for 18 cents a pound. The cheese can be used in a variety of ways, as a side dish, as a dainty center for a sliced pineapple salad. Did you ever try it for dessert, with a little stewed rhubarb poured over it?

Cauliflower is 20 cents a head at the southeast market. Tomatoes, 10 cents a pound, lettuce 10 cents a head, celery 10 cents a bunch.

You can use all dry ends or leftover slices of bread in the scalloped tomatoes in today's menu. It gives the dish a little more body. A few bay leaves cooked with the tomato adds a delicate flavor.

Beef and Kidney Pie.

Wash one beef kidney in cold water, remove skin. Cut kidney and one pound of plate beef into inch pieces. Flour, sprinkle with salt and pepper, and brown in four tablespoons bacon fat. When well browned add hot water, cover and cook slowly until tender (about one hour). More water may be added if necessary. Place in greased baking dish, and cover with pie crust. Bake in hot oven (450 degrees F.) about 20 minutes.

Dinner for 4 at 59 Cents.

Beef and Kidney Pie Boiled Rice
Scalloped Tomatoes
Whole Wheat Bread Butter
Milk Tea or Coffee
Orange and Coconut Cup

Ingredients, amount and cost.

Kidney, 1	.15
Beef, 1 lb.	.08
Crust	.03
Rice, 1 c.	.02
Tomatoes, 1 can	.08
Bread, ¼ loaf	.04
Butter, ⅛ lb.	.03
Milk (and beverage)	.07
Oranges, 3	.07
Seasoning	.02
	.59

Plea for Escape.

By Katherine W. Smith.

Wait for me, you winds, your fleeting
Feet outpace my own.
Take me with you on your journeys,
Let my hair be blown

Wild by breath of seas, let mountain
Snows sting on my lips,
Let me see the dark trees bending
Pained beneath the whips

Storms will hold. Winds, take me with you
Where no incomplete
Longings bind me where the dust lies
Heavy on my feet.

Mrs. Reese to Address Unitarian Women

On Friday, October 27, at 11 o'clock, the Woman's Alliance of All-Souls Unitarian Church, at Sixteenth and Harvard streets, will, in conjunction with "our Southern neighbors," listen to an address by the national president of the Woman's Alliance, Mrs. Thomas G. Reese.

Before addressing the 11 o'clock meeting, Mrs. Reese will broadcast from the C. B. S. at 10:30. The radio address will be entitled "Far Horizons Calling."

The president of the Washington alliance, Mrs. James M. Doran, will introduce Mrs. Reese to her radio audience.

Admiral Byrd Lonely For Dead Pal, Igloo

Rear Admiral Richard Byrd, on his second South Pole exploration, confessed to a friend of his in the Navy the other day, that something will be lacking in the trip now Igloo, his faithful pal, is dead.

Igloo enjoyed the coldest weather almost as much as the admiral. And as for penguins, they had an unhappy time of it when Igloo was "on liberty."

All the hardships of the expedition did not hamper Igloo. He was the pet of the camp and knew it. Privileged to follow the admiral wherever he went, the only time he was made to stay at home was when Rear Admiral Byrd and his companions flew over the South Pole.

But the luxuries and soft life of civilization were too much for Igloo. Shortly after Rear Admiral Byrd returned to the United States Igloo died, despite all that medical science could do in the effort to save his life.

There is another mascot with the expedition this year. But those who know Rear Admiral Byrd are certain that no canine, no matter how faithful or fascinating, will take the place of Igloo in that dog lover's heart.

Russian Dressing.

½ cup mayonnaise
2 tablespoons chopped dill pickles
4 ripe olives, chopped
3 tablespoons chili sauce
1 tablespoon catsup
Mix and chill the ingredients.

Hollywood's Heroines Lovely Off the Lot

One Jump Ahead of Styles, They Make the Styles Others Follow

Hollywood, Calif.—Bette Davis, one of Hollywood's staunchest devotees of shorts, was seen out walking her dog in brief wool pleated shorts and a high-colored shirt to match, a sort of symphony in color, with her yellow hair, tan face, and brown clothes.

Kay Francis has the smallest foot for a tall girl, size four, and her newest shoes are eel gray suede combined with gray kid . . . with high scalloped tongues, very stand-up, only put on the side instead of directly on the center, and fastened on with a buckle, to make the foot look even smaller.

Patricia Ellis has a great big black velvet picture hat . . . with a row of rhinestone buttons round the crown—and of all things—it ties under the chin with black velvet ribbons. But that isn't all. Her gloves match, too. They are very wide velvet gauntlet cuffs, also with rhinestone buttons. They are for formal afternoon wear, and when Pat gets them on a long dress of black and white satin, it's all very swanky indeed.

Children's Party.

Chicken Sandwiches Fruit Punch
Vanilla Ice Cream White Cake
Stick Candies

SPECIAL OFFER

TRY La Choy *prepared* Chow Mein. A wonderful combination of Chinese and American vegetables. Cooked tender and crisp with tasty meat and imported Chinese sauces.

Present this advertisement to your grocer. He will sell you the new La Choy Chow Mein. And he will give you a full-size can of La Choy Chinese noodles *free.*

BOTH FOR 25c

La Choy

READY-TO-SERVE

CHOW MEIN

Culbertson on Bridge

844.

Opening Notrump Bids.

The opening bid of one notrump is unquestionably the most undesirable call that may be made and yet it is an essential bid in Contract. Hands containing about 3 honor-tricks divided in three suits justify an opening bid of one notrump, not vulnerable, but when vulnerable an opening notrump bid discloses a hand with a minimum of 4 honor-tricks. In both cases, whether vulnerable or not vulnerable, an opening notrump bid implies that the hand contains no biddable suit and strongly infers that it does not even have a shaded biddable suit which could be shown in preference. This explaining why the opening notrump bid is considered contract's weakest opening call. The very fact that a notrump bid has been made implies in itself unfavorable distribution—that is, the probability that great difficulty will be experienced in developing low cards as trick winners. The bid should be used rarely. For instance, with a 4-4-4-1 distribution, any nonbiddable four-card minor suit headed by Ace-Ten, King-Ten or Queen-Knave should be shown in preference to one notrump. Equally, when vulnerable, with an honor holding sufficient to justify an opening suit bid, but less than the 4 honor-tricks necessary to justify the notrump opening, a shaded suit should be bid in preference. Holding

Spades	A 6 5 4
Hearts	6
Diamonds	K Q 5 4
Clubs	K J 3 2

bid one diamond, when not vulnerable, in preference to one notrump, although the hand measures up in honor strength to the minimum requirements for a non-vulnerable notrump bid. If vulnerable, however, this hand should be passed. With such hands as:

Spades	A Q 6
Hearts	A Q 4
Diamonds	K 10 9 8
Clubs	7 6 3

bid one diamond if vulnerable, because the hand is too strong to be passed; one notrump might safely be ventured if not vulnerable.

In other days, before the modern theory of cards had been developed, a notrump bid was considered the strongest opening bid in auction and in its predecessor, the game of bridge whist. However, with the development of modern principles of bidding and play applied to the newer and more exacting game of contract, players quickly learned that notrump bids on hands which offered a possible suit declaration were losing ventures and invited tremendous penalties at the bridge table, whether vulnerable or not, whenever the maker of such a bid was confronted with a trickless Dummy.

The basic objection to the Opening notrump bid is that, in the first place, it fails to give information as to one of the most important features of any hand—namely, its distribution. A second objection is that any response partner may make to an Opening bid of notrump is already at the range of two, which may quite conceivably be far too high.

However, undesirable as Opening notrump bids undoubtedly are, there are hands which do not offer a reasonable alternative bid, and those with the necessary honor strength must be opened with a bid of one notrump. It therefore clearly follows that an Opening bid of one notrump generally denies a biddable suit in the hand and that such a bid merely shows fair strength distributed 4-3-3-3 or 4-4-3-2. Examples of sound Opening one-notrump bids, not vulnerable, are:

♠ A K 3 ♡ Q J 5	◇ K 10 3 ♣ J 10 7 6
♠ A 5 4 ♡ A 10 9	◇ K Q 7 ♣ 10 9 8 3
♠ K J ♡ A K 4	◇ K 9 5 3 ♣ J 10 9 8
♠ A 6 4 ♡ A 8 7	◇ A 9 8 ♣ J 9 7 2

Opening bids of one notrump, vulnerable, must include a minimum of 4 honor-tricks in order to safeguard the partnership against the perils of unfavorable distribution. Holdings such as

Spades	A K 7
Hearts	A 10 8
Diamonds	Q J 10
Clubs	K 10 7 4

or similar hands, containing not even a shaded biddable suit, may be opened with a bid of one notrump because the honor-trick strength is too great to pass, and partner's distribution may supplement the honor content of the Opening hand.

Tomorrow's Hand.

If South unwisely doubles East's contract of three diamonds, what plan of play should he adopt to defeat the contract?

South, Dealer.
Neither side vulnerable.

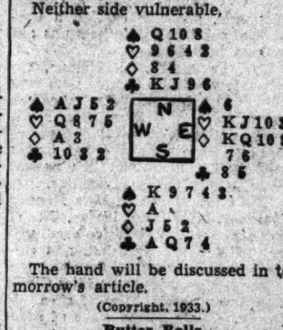

The hand will be discussed in tomorrow's article.

(Copyright, 1933.)

Butter Rolls.

1 cake compressed yeast
4 tablespoons lukewarm water
½ cup butter, melted
1 cup milk, lukewarm
2 eggs
1 teaspoon salt
¼ cup sugar
4 cups flour

Crumble yeast in bowl and add water. Let stand four minutes. Add butter, milk, eggs, salt, sugar and two cups of flour. Beat three minutes. Add rest of flour and mix well. Cover with cloth and place in room of moderate temperature (72 degrees). Let stand until dough has doubled in bulk. This will require about four hours. Turn dough onto floured board and roll out until it is ½-inch thick. Cut out circles and fold half over. Arrange side by side on greased baking sheets. Let rise until rolls have doubled in size, which will require about three hours. Bake 15 minutes in moderate oven.

FURNACE REPAIRS

Complete stock Grate Bars, Parts, etc., for all Furnaces and Stoves

Stove Department

Rudolph and West Co.

605 Rhode Island Ave. N.E.

Phones Pot. 6027 Nat. 4870

OUT OF THE LOOKING GLASS

MAKE WAY *for the* PARADE *of* FOODS

WHICH IS A PART OF

The Washington Post

NEW and DIFFERENT

COOKING SCHOOL

The crowning feature of this Great Frolic of Foods—His Most Edible Majesty, King Meat, will make his bow. See his beautiful and luscious Queen, his glorious and delicious court, caparisoned in the panoply of the modern kitchen.

COME TO SEE . . . TO ENJOY . . . TO LEARN

FREE

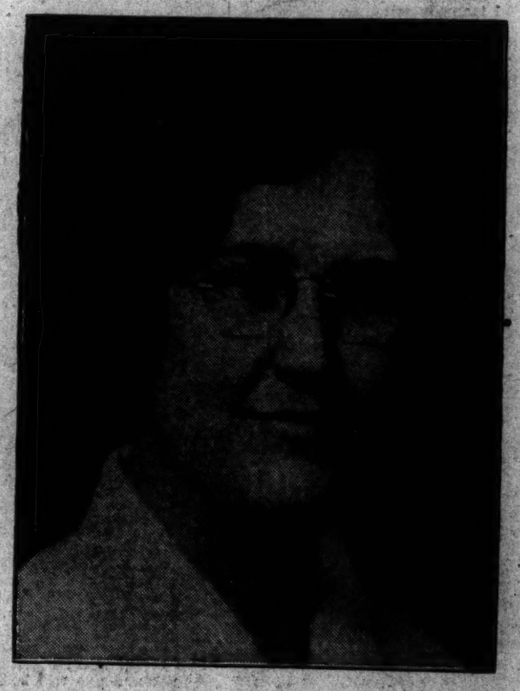

Mistress of Ceremonies

Ruth Chambers

of the

National Live Stock and Meat Board

Miss Chambers enjoys the distinction of being one of the most noted cooking school teachers in the country. She prepares delicious dishes that are marvels of the culinary art—yet there will not be one recipe which can't easily be dupicated in your own home! She is an expert on meat cookery, and will bring women of Washington a wealth of up-to-date information on this important subject.

Practical Instruction . . . Gifts

Join the Crowds . . . Doors Open at Noon . . . Class Begins at 2:00 P. M., Tues., Wed. and Thurs. 8:00 P. M. Friday

MAIN FLOOR

WASHINGTON AUDITORIUM

19th and E Sts. N.W. *Entrance From E St. or New York Ave.*

TUESDAY—WEDNESDAY—THURSDAY—FRIDAY

Oct. 31—Nov. 1—Nov. 2—Nov. 3

King Henry VIII Comes to Life at Keith's—Earle's New Mistress of Ceremonies

Barbara Stanwyck in "Ever in My Heart" —Earle.

Jimmy Durante, Jack Pearl in "Meet the Baron" —Loew's Fox.

Mae West, Cary Grant in "I'm No Angel" —Palace.

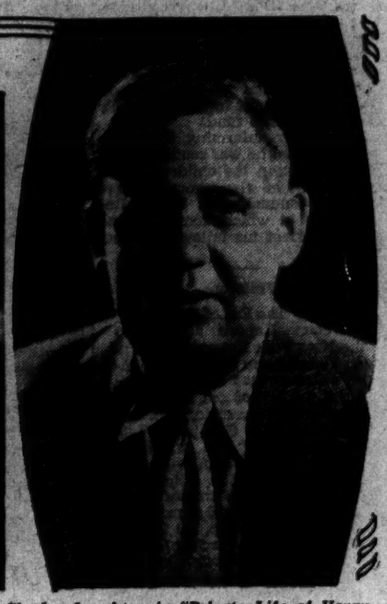

Charles Laughton in "Private Life of Henry VIII"—RKO-Keith's.

Laughton Does His Best Work As Tudor King

English Cast in Support; Audrey Seiber Named to Earle Post.

"THE PRIVATE LIFE OF HENRY VIII," London Films' picturization for United Artists' release of a story by Arthur Wimperis and Lajos Biro, starring Charles Laughton, with Robert Donat, Claude Allister, Binnie Barnes, Elsa Lanchester and English cast. Directed by Alexander Korda. Previewed Monday, October 16.

Those who look to "The Private Life of Henry VIII" for an accurate reflection of the events of major political and historical importance during the reign of the Tudor king have not paid due heed to the title.

It is the "private life" of Merry King Hal that is here examined—the incidents in his marital adventures and domestic behavior that occurred behind the moated walls of his castle and were known to few besides himself and his retainers. It is a much gayer and more amusing recital, so, than it would have been were the action hedged about by the pomp and circumstance of the formal court.

The life of King Henry VIII, when he was not on display before the world, was such as to afford Charles Laughton, foremost of the contemporary English actors of the younger school, the opportunity for one of his lustiest and most realistic performances before the cameras. Bearing a remarkable resemblance to the Holbein portraits, Laughton finds it easy to imbue the much-married monarch with attributes of mind and body that seem peculiarly indigenous to the character by reason of this own physical fitness for the part. He plays the role with a swagger. He plays it, furthermore, with wide spread feet, bumptious good nature and the apoplectic fervor of a coarse and overstuffed gourmand.

Versatile Portrayal.

With each of his many wives—and we do not meet them all in the picture—he adopts a different mien, now, boastful, now vainly proud of his athletic prowess, now petulant and again an austere ruler, every inch a king. It is, needless to say, a variegated and versatile depiction of a colorful and frequently contradictory character.

This, however, is only the highlight of a production that rivals the most impressive ever made in the magnitude and brilliance of its pageantry. There is, to be sure a strong note of satire and a faint tinge of burlesque in the movement and treatment of the story, but these are backgrounded against a panorama of the times that errs, if at all, on the side of underemphasis of a universal and voluptuous vulgarity.

There was not too much delicacy of feeling, speech or action in the days of this rousing tale of a proud king's anxiety for a male heir and indifference to the sacrifices necessary to insure a continuance of the line and the kingdom over which it might rule. There is not too much reflected in this filming of the story, but there is more than a strict adherence to actuality might warrant.

Wives All Beautiful.

Henry VIII, at least, might plead some extenuation for his frailties in the ravishing beauty of the wives, past, present and prospective, with which he is surrounded on the silver sheet. They make no such eager effort to impress character upon the spectator as Cornelia Otis Skinner did in her sketches of "The Wives of Henry VIII," but they form a gorgeous incentive for all of their king's indiscretions.

Binnie Barnes, as Katheryn Howard, fares perhaps a little better than the rest in the matter of sustained opportunity, but Elsa Lanchester shares with her distinguished husband—husband both on the screen and off, incidentally—the comedy honors of the picture by dividing with him the droll humor of the wedding night that was devoted to a game of cards, in which the king came out a willing and intensely amusing second best. Miss Lanchester's Ann of Cleves is one of the film's priceless assets.

Extraordinary Scenes.

But the film seems peculiarly rich in assets and surprisingly bereft of liabilities. The entire roster of the picture's personnel deserves unstinted praise for the creation and maintenance of an atmosphere of authenticity in every ramification of the story's diverse interests. Especially characteristic of the time and place are the scenes depicting briefly the bustling activity in the royal kitchens on feast days—scenes that beggar description in their abundance of comestibles and perfection of detail.

The hunting scenes, with their fleeting glimpses of falconry—interrupted by a courier bearing tidings to the king of the birth of his son—are others that imprint themselves upon memory, not to mention the banquet scenes, abundantly and magnificently uncouth without ever being seriously obnoxious.

But it is the combination of all these divergent elements into a smoothly rounded, faultlessly articulated mosaic of life in a picturesque and interesting era in the world's history that makes "The Private Life of Henry VIII" a contribution to the meager list of the year's best pictures that no discriminating amusement seeker can afford to miss.

So complete is it in itself, that it is supplemented by only the briefest of auxiliary screen features—cartoon, news and John Hix's "Strange As It Seems."

New Mistress of Ceremonies.

After seemingly endless auditions, consuming a period of several weeks, John J. Payette, general manager of the Warner Brothers' interests in this territory, before leaving the Capital for New York yesterday announced that Audrey Seiber, a Washingtonian residing with her mother, Mrs. Grace Seiber, at 3701 Massachusetts avenue, has been definitely decided upon as the new mistress of ceremonies at the Earle Theater immediately to succeed Gracie Barrie, whose eight-week engagement ends tonight, and to take the place occupied for three years by Maxine Doyle, now a contract film player in Hollywood.

General Manager Payette and Guy Wonders, in charge of booking the stage bills at the Earle, estimate that in all they have given auditions to 505 girls in the past few weeks, both here and in New York.

Has Been On Stage.

Miss Seiber is described as a winsome, brown-haired type, is 18 years of age, and has had experience in amateur theatricals and as a dancer since she was 4. Many will recall her as a participant in numerous benefits arranged by John Hays Hammond and the Young Democrats Society. She also appeared as a child in "Stolen Fruit," with Ann Harding at the Belasco, and played a minor role in "Abie's Irish Rose," during its extended Washington engagement.

Miss Seiber was born in Washington and received her education at John Eaton, Hyde and Fillmore Grade Schools and Western High. She is 5 feet 4 inches, in height, weighs 105 pounds, and has brown hair and gray-green eyes. Her hobbies are swimming, reading and cooking. She will make her debut on the Earle stage tomorrow.

And so will the following new programs in the downtown, first-run motion-picture houses make their debuts, save only at the Metropolitan, where "The Kennel Murder Case" is being held a second week, and at the Palace, where Mae West's "I'm No Angel" begins its run with a midnight preview tonight.

Rowdy Comedy With Mae West Opens Tonight

Mae West invites the Capital to "come up and see her" when she spreads her wings in the eagerly awaited "I'm No Angel," which Loew's Palace presents as a special preview showing at midnight tonight.

From every standpoint—story, star performance, songs and sage quips—"I'm No Angel" is said to excel Miss West's first record-smashing starring venture, "She Done Him Wrong."

This tantalizing film has everything that those whom the West curves and wisecracks have captivated anticipate in this sequel to the unprecedentedly successful "She Done Him Wrong."

Paramount produced "I'm No Angel" from a story written by Miss West. It is a modern yarn, skillfully presenting her as Tira, a $1,000,000 circus beauty, singer and dancer. Wholly picturesque, she becomes a lion tamer, has nerve enough to place her head in the lion's mouth and thus becomes the sensation of a big New York circus.

Her supporting cast is headed by Cary Grant as her tall, dark and handsome man. Kent Taylor, Edward Arnold, Gregory Ratoff, Dorothy Peterson, Ralf Harolde and Russell Hopton also have important parts in this production.

ZaSu Pitts, Veree Teasdale, Slim Summerville in "Love, Honor and Oh, Baby!"—Rialto.

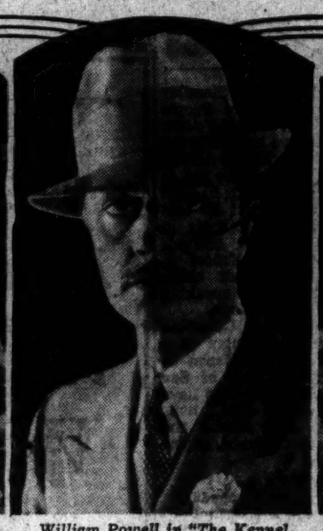

William Powell in "The Kennel Murder Case"—Metropolitan.

William Gargan, Frances Dee in "Trouble Shooter" —Columbia.

Hilarious Film At Rialto Has Slim and ZaSu

Without any shadow of doubt, and with no reservations and critical acclaim to declare it, "Love, Honor and Oh, Baby" is the greatest and funniest screen comedy that Slim Summerville and ZaSu Pitts have ever made.

That is why the Rialto Theater, for the new week beginning on Saturday, will be laughter headquarters for the District of Columbia.

"Love, Honor and Oh, Baby" opens Saturday at the Ninth street playhouse and as directed by Eddie Buzzell the film has a supporting cast that includes Lucille Gleason, Verree Teasdale, Henry Kolker, Donald Meek and George Barbier. The screen production is an adaptation of "Oh, Promise Me," by Howard Lindsay and Bertrand Robinson.

In completing its program the Rialto supplements this hilarious comedy with several screen novelties and the latest edition of Universal News, with Graham McNamee as the talking reporter.

An Ace Bill Is Announced for Week at Earle

Barbara Stanwyck and Morton Downey will share honors at Warner Bros. Earle Theater for the week starting tomorrow. Miss Stanwyck will be seen on the screen in "Ever in My Heart," her latest starring vehicle for Warner Bros., and Morton Downey will headline the stage bill, in person, with a new group of love songs and ballads.

"Ever in My Heart" is said to be a picture that calls for the expression of the deepest and most powerful emotions Miss Stanwyck has ever been called upon to portray. The story combines rare and beautiful romance with pulsating dramatic action and tender pathos.

Miss Stanwyck is supported by an exceptionally strong supporting cast, with Otto Kruger, one of the greatest players of the legitimate stage, playing the leading masculine role. Other players are Ralph Bellamy, Ruth Donnelly, Laura Hope Crews, Frank Albertson, Clara Blandick and Harry Beresford.

The stage portion of the program is alone worth the price of admission, with Morton Downey, radio's greatest personality, heading the bill. Downey returns by demand of Earle patrons, direct from a sensational European tour. He presents a program of sentimental love songs and tender ballads rendered in his own golden-voiced manner. Other acts will be Annie, Judy and Zeke, assisted by Brother Pete, four youths from the foothills, in one of vaudeville's unique hill-billy offerings; Frank Hunter and Mae Percival in a character dialect skit, and Don Lee and Trudina, continental dance favorites.

News Chasers Enjoy Innings

Daring, courageous and ever-alert news cameramen have their inning, and a mighty exciting one, in "Headline Shooter," coming tomorrow to Loew's Columbia Theater.

Frances Dee and William Gargan have the featured roles in this heart-throbbing drama of the men who bring news thrills to the screen.

Others in this capable cast are Ralph Bellamy, Jack La Rue, Wallace Ford, Gregory Ratoff, Franklin Pangborn, Dorothy Burgess and the noted humorist, Robert Benchley.

The story revolves about the adventures and romance of Frances Dee, a newspaper sob sister, and William Gargan, a news photographer, who resorts to any artifice to get the news.

He professes his love to her during earthquakes, gang wars, floods, fires and riots in this thrilling drama. "Headline Shooter" offers not only a novel story but an abundance of thrilling episodes and a generous share of humor and romance.

News events, a comedy and selected short subjects round out the Columbia program

Ted Lewis and Comedy at Fox

Ted Lewis, world-famous "high-hatted tragedian of jazz," and his band, in person, and the greatest all-comedy cast supporting Jack (Baron Munchausen) Pearl in his initial screen howl, "Meet the Baron," are the diverting fare awaiting Loew's Fox patrons tomorrow.

The stage, screen and more recently radio have presented for a quarter of a century the appealing melodies and musical nonsense of Ted Lewis and his clowns. Today this bandsman is more popular than ever. Appearing with Lewis and his band in specialties will be the Dixie Four, Charles "Snowball" Whittier, Carroll and Shalita, Esther Plessman, Doris Deane, Mildred Gaye, Paul White and Ted Lewis, jr.

Those tall tales, humorous anecdotes and hilarious antics of radio's celebrated Baron Munchausen gain considerable animation on the screen when Jack Pearl makes his screen debut in "Meet the Baron." Pearl, whose "Vas you dere, Sharlie?" is as famed as Mae West's "Come up and see me," is described as a riot in this madcap Metro-Goldwyn-Mayer production. The cast of funsters includes Jimmy (Schnozzola) Durante, ZaSu Pitts, Edna May Oliver, Ted Healy and his stooges, and the eye-filling M-G-M girls. "Sharlie" in this laugh-fest is portrayed by Ben Bard.

Short subjects, news and a comedy round out this Fox program.

Held Over at Metropolitan

Philo Vance, the most famous character in modern detective fiction, has returned to the screen and is now drawing many of his followers to Warner Bros. Metropolitan theater, where his latest screen vehicle enters its second week tomorrow, with William Powell as Vance in "The Kennel Murder Case."

The program is completed by a new Vitaphone musical short, "Rufus Jones for President," with Ethel Waters starring and singing her famous, "Am I Blue."

Film Table

Feature pictures and stage shows scheduled:

RKO-Keith's—"Private Life of Henry VIII," at 9:45, 11:46 a. m., 1:47, 3:38, 5:39, 7:40 and 9:41 p. m.

Loew's Fox—"Beauty for Sale," at 11 a. m., 1:45, 4:30, 7:15 and 10 p. m. Stage shows at 12:35, 3:20, 6:05 and 8:50 p. m.

Earle—"Golden Harvest," at 11:15 a. m., 1:35, 4:40, 7:20 and 10:05 p. m. Stage shows at 12:55, 3:40, 6:20 and 9:05 p. m.

Rialto—"Ladies Must Love," at 11:47 a. m., 1:47, 3:47, 5:47, 7:47 and 9:47 p. m.

Metropolitan — "Kennel Murder Case," at 11:40 a. m., 1:40, 3:40, 5:40, 7:40 and 9:40 p. m.

Columbia—"Night Flight," at 11:25 a. m., 1:25, 3:30, 5:30, 7:35 and 9:35 p. m.

Palace—"The Bowery," at 11 a. m. 1:05, 3:15, 5:20, 7:30 and 9:40 p. m.

Tivoli—"Stage Mother," at 2:20, 4:05, 5:55, 7:40 and 9:30 p. m.

Ambassador—"Lady For a Day," at 6, 7:55 and 9:30 p. m.

AMUSEMENTS

RKO KEITH'S
NOW PLAYING
DOORS OPEN 9:30 A.M.
The most extraordinary picture yet shown in Washington
The PRIVATE LIFE OF HENRY THE 8TH
starring CHARLES LAUGHTON
RKO AUTUMN FESTIVAL

COLUMBIA
Prices 25¢ 6 P.M.
Frances DEE and Bellamy in "HEADLINE SHOOTER"
William GARGAN
LAST DAY "NIGHT FLIGHT"

AMUSEMENTS

Loew's FOX 25¢ TO 1 P.M.
Starting TOMORROW
THE WORLD'S BIGGEST LIAR AND THE SCREEN'S BIGGEST SCREAM!
JACK PEARL (BARON MUNCHAUSEN)
JIMMY "SCHNOZZLE" DURANTE
in "MEET the BARON"
with ZASU PITTS EDNA MAY OLIVER TED HEALY and his Stooges
METRO-Goldwyn-MAYER GIRLS
America's maddest fun makers throwing a fun fit that will keep you in spasms!
Stage Incomparable VAUDEVILLE
The HIGH HATTED TRAGEDIAN OF JAZZ...
TED LEWIS IN PERSON! and his MUSICAL CLOWNS
WITH
DORIS DEANE.. MILDRED GAYE
ESTHER PRESSMAN.. The DIXIE FOUR
CHARLES "Snowball" WHITTIER.. PAUL WHITE
TED LEWIS, Jr... CARROLL and SHALITA
Last Day "BEAUTY for SALE" with Madge Evans, Una Merkel, Alice Brady, Mary Robson, Sage EDWIN C. HILL and Bob MURPHY & Co.

AMUSEMENTS

TONIGHT—8:30
NATIONAL SYMPHONY
KINDLER CONDUCTING
Euryanthe, Weber; Symphony, Chausson; Oriental Sketches, Eichheim; Tasso, Liszt.
Constitution Hall
Admission, 50 cents to $2.75. Season Tickets, eight concerts, $3.00 to $18.00. Box office, 1st floor, Garfinckel's. Na. 7700. C. C. Cappel, Manager.

AMUSEMENTS

WARNER BROS. EARLE NA. 3244
Starts TOMORROW
A NEW BARBARA— IN A TENDER LOVE STORY OF A GIRL YOU WILL NEVER FORGET!
BARBARA STANWYCK
In Warner Bros. Romantic Hit!
Ever in My Heart
with OTTO KRUGER RALPH BELLAMY
ON THE STAGE
WASHINGTON'S Greatest FAVORITE IS BACK!
MORTON DOWNEY
RADIO'S GOLDEN VOICED TENOR IN PERSON
ALL NEW SONG PROGRAM
ANNIE, JUDY & ZEKE
HUNTER & PERCIVAL
DON LEE & TRUDINA
HARRIETT ELKINE
Last Day GOLDEN HARVEST On Stage 4 DE LUXE ACTS
Next Attraction MAURICE CHEVALIER in THE WAY TO LOVE

AMUSEMENTS

STARTS SATURDAY
The GOOFY LOVE BIRDS ARE AT IT AGAIN.../ and of ALL THINGS A BREACH of PROMISE SUIT... hot cha!
Slim SUMMERVILLE and ZASU PITTS in "Love, Honor and Oh, Baby!"
LAST 2 DAYS "LADIES MUST LOVE" GAY SONGS-GAY LIFE GAY GIRLS!
25¢ TO 1 P.M.
RIALTO

AMUSEMENTS

GAYETY BURLESK
THIS WEEK
SLIDING BILLY WATSON
Next Week
The FAN DANCER
In Person

AMUSEMENTS

SEATS NOW SELLING FOR
TIBBETT
IN PERSON
Baritone Idol of Concert Opera, Radio and Screen In Full Two-Hour Concert
CONSTITUTION HALL
Sun. Aft., Nov. 5—4 P.M.
Seats: $1, $1.50, $2. Plus Tax
SEATS ALSO SELLING FOR SUNDAY AFTERNOON SERIES—4 P. M. Nov. 5, Tibbett, baritone; Nov. 19, Heifetz, violinist; Dec. 3, Cossack Chorus; Jan 21, Iturbi, pianist; Feb. 4, Jeritza, soprano; Feb. 18, Sangerknaben (Boy Choir). Series: $3.30, $4.95, $6.60, $9, $12, inc. tax. TUESDAY AFTERNOON SERIES—4:40 P.M. Nov. 28, Pons, soprano; Jan. 16, Kreisler, violinist; Feb. 20, Rachmaninoff, pianist; Feb. 27, Lehmann, soprano, and Schlusnus, baritone; Mar. 20, Schipa, tenor. Series: $3.50, $7.50, $10, $12.50, $16, inc. tax
BOSTON SYMPHONY ORCHESTRA
(108 MUSICIANS)
SERGE KOUSSEVITZKY CONDUCTOR
THREE MAT. CONCERTS—4:40 P. M., Wed., Nov 15; Tues., Jan. 30; Wed., Apr. 4 Series: $3, $4, $5, $7, $9; Boxes, $50 (no tax) Mrs. Dorsey, 1300 G St. (Droop's), NA. 7151

AMUSEMENTS

NATIONAL TONIGHT AT 8:20 Sharp
Nights, 75c to $2.50 Mat. Sat., 75c to $2
SEATS FOR ALL PERFORMANCES
The Theatre Guild, Inc., Presents
"MARY OF SCOTLAND"
By MAXWELL ANDERSON
Late Comers Seated During Intermission Only.
With
HELEN HAYES
PHILIP MERIVALE
HELEN MENKEN
FRITZ LEIBER, STANLEY RIDGES, ERNEST LAWFORD, ERNEST COSSART
And Others

NATIONAL
Gala Premiere
SUNDAY NIGHT—OCT. 29th...8:45
Prices daily thereafter 25c-$1.65
SEATS NOW SELLING
Nights $3¢-$1.10-$1.65
Mats 55¢-$1.10 (INCLUDES TAX.)
All Seats Reserved!
M-G-M's MOST BRILLIANT ACHIEVEMENT...
DINNER at 8
with the BIGGEST CAST OF STARS in Amusement History!
NEVER SUCH A CAST—NEVER SUCH A DRAMA PACKED WITH THRILLS... THE FAMED STAGE HIT MAE RE-COME THE WONDER PICTURE OF THE YEAR!
★Marie DRESSLER ★John BARRYMORE
★Wallace BEERY ★Jean HARLOW
★Lionel BARRYMORE ★LEE TRACY
★Edmund LOWE ★Billie BURKE
★MADGE EVANS ★JEAN HERSHOLT
★KAREN MORLEY ★PHILLIPS HOLMES

WARNER BROS. METROPOLITAN NA. 0434
NOW
Wm. Powell as Philo Vance in
KENNEL MURDER CASE
by S. S. Van Dine
25¢ TO 1 P.M.
Betty Boop Comedy, also the First Western Comedy
PREMIERE FOOTLIGHT PARADE THURS., NOV. 2 AT 8:30 P.M.

AMUSEMENTS

AT MIDNIGHT TONIGHT
SPECIAL PREVIEW at 12:01
MAE WEST in "I'M NO ANGEL"
Starts NOW ON SALE! NO ADVANCE IN PRICES!

LOEW'S PALACE
THEATRE OF THE STARS
FRIDAY
Doors Open 10:30 A. M.
"IT'S NOT THE MEN IN MY LIFE...BUT THE LIFE IN MY MEN THAT COUNTS!"
MAE WEST
IN PARAMOUNT'S
"I'm No Angel"
with CARY GRANT
Gorgeous tossin' in tights, tiras and tea gowns....scorch singing these nifty songs.....
"I WANT YOU, I NEED YOU"
"LOVE ME, LOVE MY BOLERO MAE"
"I'M NO ANGEL"
"I'VE FOUND A NEW WAY TO GO TOWN"
Last Day WALLACE BEERY, JACKIE COOPER, GEORGE RAFT in "The BOWERY" Mat "THREE LITTLE PIGS"

Milk Dealers Dislike Code, Ask Sales Pact

Pennsylvanian Asserts Producers to Offer Plans Here.

(Associated Press.)

Representative Crosby, of Pennsylvania, said last night that producers from widespread sections were en route here to develop a national milk marketing agreement as a substitute for milk codes.

He added that the agreement, abolishing the base and supply system, would be offered to the Department of Agriculture in place of those now in effect. Crosby said these had resulted in higher prices to consumers, little benefit to producers, and general disagreement.

"Independent producers and organizations in Chicago, Philadelphia, Buffalo, Pittsburgh, Baltimore, Washington, Maryland and Virginia support our plan," said Crosby.

Besides abolishing the base and supply system, Crosby proposed production control according to average annual production per herd; Federal readjustment of milk and dairy products standards; Federal health inspection by Federal personnel in all areas; minimum price to producer of 4 cents a quart with regional variations; maximum price to consumers of 8 cents per quart; emergency relief milk at 6 cents per quart for relief of needy.

Bomb Damages Gore's Home

Puerto Rico Governor Also Reveals Poison Plot Letter.

San Juan, Puerto Rico, Oct. 25 (AP).—Gov. Robert H. Gore disclosed today that a bomb explosion had damaged his summer residence at Jajome Alto last Sunday night shortly after he and Col. E. Francis Riggs, insular police chief, had left for San Juan.

Another bomb was placed outside the governor's office window Monday during disturbances at the University of Puerto Rico growing out of a student strike.

Gore also told of receiving an anonymous letter warning of a plot to poison himself and his family.

The student strike was called in connection with the appointment of Rafael Alonzo, a Socialist, as a university trustee. An alumni association committee conferred with Gore and asked withdrawal of Alonzo. The governor refused, but suggested that if students would return, he would appoint six "outstanding citizens" to consider charges of "nonqualification" made against the trustee.

Six National Banks Licensed to Reopen

Reorganization Plans of 29 Others Approved.

Six national banks completed reorganization and were issued licenses to resume business between October 10 and 20, J. F. T. O'Connor, Comptroller of the Currency, announced yesterday.

The institutions, in New Jersey, New York, Ohio, Pennsylvania and Vermont, had frozen deposits of $7,508,000, and unrestricted deposits of $524,000. In addition, reorganization of 29 other national banks were approved in the same period, O'Connor announced.

These had $31,952,000 in frozen and $2,719,000 in unrestricted deposits.

Events Today

Luncheon—Kiwanis Club, Mayflower, 12:30 p. m.

Hearing—National Band Instrument Manufacturers Association, Mayflower, 10 a. m.

Dance—Goldenberg's, Mayflower, 9 p. m.

Luncheon—Augustus P. Gardner Post, American Legion, Mayflower, 12:30 p. m.

Meeting—National Lumber Association, Mayflower, all day.

Meeting—Called by Secretary of Labor, Willard, all day.

Code hearing—Ready Mixed Concrete Industry, Willard, all day.

Luncheon—District Chapter of Red Cross, Willard, 12:30 p. m.

Meeting—Victory Unit, American Legion Auxiliary, Willard, 8 p. m.

Dinner—Tristate Rally, Women's Benefit Association, Willard, 6:30 p. m.

Meeting—Almas Temple Shrine, Shrine Headquarters, 7:45 p. m.

Bridge—Duplicate Contract, La Salle Apartments, 8:30 p. m.

Meeting—Catholic Evidence Guild, St. Matthew's Church, 8 p. m.

Luncheon—Phi Gamma Delta Fraternity, University Club, 12:30 p. m.

Luncheon—Cornell Alumni, University Club, 12:30 p. m.

Meeting—Northeast Business Men's Association, New Hamilton National Bank Building, 9 p. m.

'Love Laughs'

Cupid Finds Way Even With 50 Cents Lacking.

The Pas, Manatoba, Oct. 25 (AP).—Fifty cents stood between Jim Buck and Sophia Cook, Indians of the Big Eddy Reserve, and wedding bells—but love found a way.

They learned the initial matrimonial overhead was $2.50—50 cents more than their combined resources—and each went in search of it.

Miss Cook eventually borrowed from J. Kerr, fur buyer. The wedding was solemnized, and the bride today is making moccasins to clean up the liabilities.

Radio Waves and Ripples

COLORADO BILL they call him; and there are those who say he used to be one tough guy.

But no more. Elder Lightfoot Michaux's broadcasting has made a God-fearing man of him, a good man, a contributor to the Children's Hospital furnace fund.

In a letter informing the elder yesterday that he was sending along $5 to help keep the children warm this winter, he also wrote of services he's conducting in Lorton Reformatory at which, sometimes, as many as 40 of his fellow prisoners worship.

Whitecaps.

WRC—"The Era of Recovery," Secretary Roper's address to the New York Rotary Club, 3 p. m.; Fleischmann Hour, Rudy Vallee's Connecticut Yankees playing a medley of sea songs and Schubert's "Serenade," "Indian Summer," "The Girl in the Little Green Hat," 8 p. m.; Show Boat, 9 p. m. WMAL—Reason for the Farm Strike, Milo Reno, president of the Farmers' Holiday Association, 1:30 p. m.; Revelers Quartet, 8:45 p. m.; Echoes of the Palisades, Archer Gibson playing "The Rosary" on the Charles M. Schwab organ, 10:30 p. m. WJSV—Curtis Symphony Orchestra, inaugural broadcast, 3:45 p. m.; Three Maids and a Mike, hormony trio, 7:30 p. m.; Columbia Dramatic Guild in Poe's "Tell-Tale Heart," 9:30 p. m. WOL—George Washington-West-Virginia football rally, coach interviews, glee club singing, 7:45 p. m.; A. B. S. Concert, symphony orchestra and vocals, 8:30 p. m.; Wrestling, 9:30 p. m.

As WJSV's campaign for the hospital furnace was drawing to a close about a week ago, Elder Michaux declared a day of fasting among his Church of God congregation so its members might contribute what they saved on food. The elder brought to the Columbia station yesterday documentary evidence that at least some of his flock obeyed—a check for $28.27. The elder promised more when some of the brethren finished manipulating the family budget to ascertain just what eating that day would have cost them.

Some of the better Broadway minds are viewing radio as a possible theater restorative.

One of the examples currently pointed to is an out-of-the-way, once-forgotten Chicago music hall, where the WLS Barn Dance Program, heard here on WMAL from 11 to 12 Saturday nights, is packing them in for two shows each week.

Broadway wonders if it, too, might not occasionally dust off the S. R. O. signs if its productions received a little radio "previewing."

It was in the psuedo rustic environment of the barn dance that Lum and Abner were reared to big-time stature.

After months of experimenting, WJSV has given up trying to put over the kind of an early morning broadcast it believes half-awake people should like, without the services of its No. 1 announcer, Robert Trout.

Trout, therefore, is back on the Sun Dial this morning for the first time since last spring.

There is something in the Trout manner the minds like, something easy, off-handish that has a tendency to soothe before-breakfast tempers.

Possibly it was that Larry Elliott and Harold Gray, really very able young men, were too cheerful. There's nothing like cheerfulness to ruin a whole day, particularly microphone cheerfulness.

John Salb will be back at the organ with Trout to play for the people who want to hear music in the morning what they want to hear.

Trout's efforts with Wilkins shows will be discontinued.

Former Michigan All-American Quarterback Benny Friedman's broadcasting of the Columbia-Princeton game last week has drawn enough favorable comment for us to hope the minds will not be long in letting football men in on game descriptions. His lack of concern for what the radio men understand to be color—crowds, cheer leaders, bands—was positively heretical. Football men follow the ball. The fans around the loudspeaker appreciate their telling them where it is and how it got there.

Plans for Navy Day broadcasting tomorrow now have reached the stage where it seems reasonably safe to say something pretty definite about them.

WMAL comes back at C. B. S. for all the fancy broadcasting it is arranging from the Macon by fixing to show how the Navy keeps in touch with its battleships. Following a speech by Assistant Secretary Henry Roosevelt, WMAL will tune in on the commander of the Wyoming, communicating in code from Cuba to headquarters here. Similarly, the Macon over San Francisco, the Pacific Fleet flagship Pennsylvania off the California coast and the Asiatic Fleet at Shanghai will be picked up. All messages will be decoded and read for convenience of listeners who want to know what everyone has been communicating about. The WMAL broadcast will begin at 11:30 p. m., with the Marine Band playing.

WRC probably will confine its observance of the day to radioing speeches by Rear Admirals Wat T. Cluverius and William H. Standley from 4:30 to 5 p. m. A local commercial program is expected to keep Charles Francis Coe's "A Treaty Navy, Fully Manned," at 6:45 p. m., off Capital airlanes.

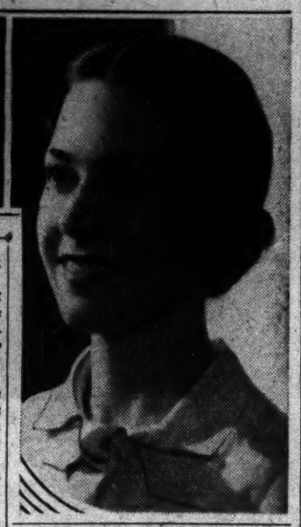

The man you see if you want a duck is Joe Penner. Linda Lee (below) sings twice a week with Mark Fisher's orchestra. Both work for N. B. C., Joe on Sundays at 7:30 p. m. and Linda after midnight Wednesday and Thursday.

WJSV is taking another Standley talk, "Report to American People on Its Navy," tonight at 10:45 o'clock. Columbia would have broadcast the admiral tomorrow night also despite the fact he's supposed to be out in Chicago talking for N. B. C., had not the Navy Department put its foot down, saying twice on the air in two days is too much for one admiral. Rear Admiral Ernest J. King, Aeronautics Bureau chief, was picked for Navy Day speaking tomorrow night at 11 o'clock.

After the King speech, Columbia will hop across the country to a microphone aboard the Macon to describe an air "defense" of San Francisco. Columbia hopes to have radioed previously for a half hour from the airship as it salutes the fleet in Los Angeles Harbor, beginning at 2:30 p. m.

The N. B. C. program schedule makers decided at the last minute to air Milo Reno, President of the Farmers' Holiday Association, today . . . Reno will tell the reason for the farm strike through WMAL at 1:30 p. m. . . . "March of Time" tomorrow night includes Russia, Gold and Daladier. . . .

. . . Heywood Broun, George Gershwin, Walter Winchell and Deems Taylor are Valle masters of ceremony at 8 p. m. tonight, WRC . . . WMAL'S Djer-Kiss Recital shifts from Wednesday to Thursday, effective tonight . . . still on 7:30 spot . . . . . the Damroch Music Appreciation hour turns to medieval legend music tomorrow . . . Rochester Philharmonic is on N. B. C. at 3 p. m. tomorrow . . . Mercury's new editor, Mencken Successor Henry Hazlitt, has an N. B. C. microphone for 15 minutes starting at 4:15 this afternoon.

The Post Radio Time Table

TODAY IN WASHINGTON

Thursday, October 26, 1933 — Eastern Standard Time

	316 M.—WRC—950 KC.	476 M—WMAL— 630 K. C.	206 M.—WJSV—1460 KC.	229 M.—WOL—1310 KC.
6:45	Health Exercises	Early Risers Program		
7:00	" "	Breakfast Club	Elder Michaux	Musical Clock
7:15	" "	" "	" "	" "
7:30	" "	" "	Sun Dial	" "
7:45	" "	" "	" "	" "
8:00	Morning Devotions	" "	" "	" "
8:15	Radio City Organ	" "	" "	" "
8:30	Cheerio	" "	" "	" "
8:45	"	" "	" "	" "
9:00	Morning Glories	News	Eton Boys	Ted Below
9:15	Land Trio (9:20)	Pepper Pot	Luxembourg Gardens	California Gypsy Orch.
9:30	Bradley Kincaid	" "		Dora Gutentag
9:45	Alan Prescott	" "	Popular Recordings	Musical Novelties
10:00	Breen and Derose	Edward MacHugh	Bill & Ginger	Nell Paxton
10:15	Morning Parade	Musical Interlude	Ida Bailey Allen	" "
10:30	" "	Today's Children	At the Piano	Varieties and Values
10:45	" "	Magic Moments	Melody Parade	
11:00	Garden Suggestions	Four Southern Singers	Sunny Side Up	To be Announced
11:15	Frances Lee Barton	Singing Strings	Cookery School	" "
11:30	Navy Band	Rhythm Ramblers	Tony Wons	Organ Feature
11:45	" "	" "	Academy of Medicine	" "
12:00	Creighton Allen	Gene Arnold	Voice of Experience	Concert Interlude
12:15	Johnny Marvin	Wendell Hall	Connie Gates	Cocktail Boys
12:30	Wings of Song	Farm, Home Hour	News; George Scherban	Naval Hospital Requests
12:45	" "	" "	George Scherban's Orch.	" "
1:00	Madrillon Music	" "	Organ Rhythms	My Fiddle
1:15	" "	" "	Reis & Dunn	Four Squires
1:30	Close Harmony	Farm Strike	Golden Music Hour	Tune Parade
1:45	Business Talk	" "	" "	" "
2:00	Lotus Orchestra	Music Originalities	Madison Ensemble	Yanka and Leo Bernardi
2:15	" "	" "	" "	Jack Barry
2:30	Trio Romantique	Babes in Hollywood	Ann Leaf	Three-Quarter Time
2:45	Echoes of Erin	The Pioneers	" "	Ruby Elzy
3:00	Roper Address	Words and Music	Metropolitan Parade	Sports and Variety
3:15	" "	" "	" "	" "
3:30	" "	Rhythmic Serenade	Belle Forbes Cutter	" "
3:45	Woman's Review (3:40)	Widow and Angel	Curtis Music Institute	" "
4:00	Winters and Weber	Betty and Bob	" "	" "
4:15	Henry Haxlitt	London Broadcast	" "	Bob White
4:30	Tea Dansant	" "	News; Legion Speaker	Concert Highlights
4:45	Lady Next Door	Thursday Special	Artist Recital	Forget-Me-Nots
5:00	Agnes Fisher	Women's Club Program	Skippy	Something for Everyone
5:15	Aunt Sue and Polly	Jimmy Garrigan's Orch.	George Hall & Orch.	" "
5:30	Washington's Debut's	Health & Happiness	Jack Armstrong	Thomas Wall
5:45	Sports: Red Cross	News	Stamp Club	To Be Announced
6:00	Wardman Park Orch.	"Your Government"	Buck Rogers	Rambling Rangers
6:15	Home Sketch; Music	" "	Organ Rhythms	Today in Sports
6:30	"Men and Women"	Pigs; Jean Bishop	Eddie Dooley	Art Kahn's Orchestra
6:45	Rondoliers Quartet	Lowell Thomas	Mountain Music	" "
7:00	Fingers of Harmony	Amos 'n' Andy	Myrt & Marge	Air Rally
7:15	Wheatenaville	"Three Musketeers"	Just Plain Bill	" "
7:30	Lum and Abner	DJER Kiss Program	Three Maids	Fabiano
7:45	The Goldbergs	Radio Joe	Boake Carter	Joe Holman
8:00	Fleischmann Hour	" "	Elmer Everett Yess	Budapest Orchestra
8:15	" "	Madrillon Orch.	Singin' Sam	Donald Moore
8:30	" "	G. W. Forum	Harlem Serenade	ABS Concert Orchestra
8:45	" "	Revelers Quartet	" "	" "
9:00	Show Boat	Death Valley Days	Russian Troika Orch.	Willetta Ravonelle
9:15	" "	" "	" "	Commodores
9:30	" "	Sidney Resnick	Dramatic Guild	Wrestling Matches
9:45	" "	The Postilion	" "	
10:00	Paul Whiteman	Hands Across Border	Deep River	
10:15	" "	" "	" "	
10:30	" "	Echoes of Palisades	Phil Regan	
10:45	" "	" "	Admiral Standley	
11:00	News; Music Interlude	Cuban Affairs	Gladys Rice	Chez Paree Orchestra
11:15	News	Poet Prince	News	Organ Fantasies
11:30	German Society Banq't	William Scotti's Orch.	Isham Jones Orch.	Empire Orchestra
11:45	" "	" "	" "	" "
Midn.	Sign-off	Weather; Phil Spitalny	Ozzie Nelson & Orch.	Sign-Off
12:15		Phil Spitalny's Orch.	" "	
12:30		Dancing in Twin Cities	Clyde Lucas & Orch.	
12:45		" "	" "	
1:00		Sign-off	Sign Off	

U. S. Pays Jobless Teachers Operating Nursery Schools

Work relief for unemployed school teachers and others needed to conduct nursery schools under the control of the public school systems will be financed by the Federal Emergency Relief Administration, it was announced yesterday by Harry L. Hopkins, administrator.

Mr. Hopkins interpreted rules and regulations of the administration to provide this work relief when it was brought to his attention that boys and girls of preschool age in the homes of needy parents are suffering from unemployment conditions.

Administration funds will be provided to pay teachers and others who will organize and conduct nursery schools and to defray expenses of the schools.

State relief administrators were notified by Mr. Hopkins that plans for organizing, locating and supervising the nursery schools shall be subject to approval of local relief authorities.

Food supplies may be provided under Mr. Hopkins' authorization of October 4, relating to the child-feeding program.

One of Rebel Leaders In Siam Revolt Slain

Bangkok, Siam, Oct. 25 (AP).—Government forces predicted early success today for their efforts to quell a 13-day revolt after a rebel leader had been killed.

Phya Sri Siddhi Songgram, aid of Prince Bovar-Dej, commander of the insurgents, was slain by a sergeant after a stiff fight. Government troops subsequently claimed to be holding their own against the rebels.

PROMPT HONEST
RADIO-Service
PHONE NATIONAL 7171
MONARCH RADIO SHOP
1310 G STREET, N.W.

He's Back!
MORTON DOWNEY
IN PERSON
Barbara Stanwyck—"Ever In My Heart"
FRIDAY
WARNER EARLE BROS.

LOW FARE EXCURSIONS

Destinations	Round Trip Fare	Dates and particulars
CHICAGO World's Fair	$12.50	Saturday, Oct. 28 Lv. Washington 4.20 p.m.
$15.45 Round Trip Coach Fare. Leave Fridays or Saturdays Oct. 27—28, Nov. 3—4, Nov. 10—11. Returning within 5 days. $22.85 4-Day All Expense Tour. Leave Oct. 27—28.		
NEW YORK Newark, Elizabeth, Plainfield	$3.50	Sundays, Nov. 5 and 19 Lv. Wash. 12.01 a.m. and 7.55 a.m.
PHILADELPHIA Chester $3.00 Wilmington $2.75	$3.00	Sundays, Oct. 29 and Nov. 12 Lv. Wash. 7.55 a.m. and *11.30 a.m. (*Does not stop at Chester)
PITTSBURGH	$6.00	Sunday, Nov. 5 Lv. Washington 12.01 a.m.
BALTIMORE	$1.25 Saturdays and Sundays $1.50	Daily—Good for 5 days
Cumberland $3.00—Martinsburg $2.00—Harpers Ferry $1.50 Sunday, Oct. 29, leave Washington 8.25 a.m.		
$5.65	TO NEW YORK Every Night	Reclining Seat Coaches Open Union Station 10 p.m. Leave 12.35 a.m.
ALSO LOW WEEK-END FARES TO ALL POINTS Go Friday noon to Sunday noon. Return to Monday midnight.		
For Details, Ask Agents or Phone District 3300 TRAVEL BY TRAIN—QUICKLY—SAFELY—COMFORTABLY		

BALTIMORE & OHIO

Post Want Ads Pay

Hear the OPERAS that have thrilled the World . . .

- CAVALLERIA RUSTICANA
- PAGLIACCI
- CARMEN
- GIOCONDA
- RIGOLETTO
- AIDA
- TRAVIATA
- TROVATORE
- FAUST

CARMELA PONSELLE

WEEK BEGINNING
Sunday, Nov. 19

Presented by the
INTERNATIONAL OPERA CO.
WASHINGTON AUDITORIUM

At Popular Prices
25c - 50c - 75c - 90c
(including tax)

"Cavalleria Rusticana" and "Pagliacci" will be presented on the opening night. The other operas will follow on succeeding nights in the order given above . . . The glorious voices that compose the International Opera Company need no introduction to music lovers and assure the most enjoyable rendition of each opera. At these extremely low prices a full week of musical pleasure will be available at the cost frequently necessary for one performance.

HALF (BASIC) PRICE
25c - 30c - 46c - 54c
(Including Tax—EVERY SEAT RESERVED)

Featuring
*Carmela Ponselle, Mezzo Soprano
*Martino-Rossi, Barytone
*Emilia Vergeri, Dramatic Soprano
*Edward Ransome, Dramatic Tenor
*Fortunato De Angelis, Tenor
*Ciro de Ritis, Barytone
*Emily Day, Soprano
*Marie Olla, Lyric Soprano
*Ruth Coleman, Soprano

*It is manifestly impossible to offer further reductions in the lowest-price group of seats.

TO READERS OF THE WASHINGTON POST

Expressing its approval of the influence of good music and of this attempt to bring the world's musical masterpieces within the means of the entire community, The Washington Post has reserved 3,000 seats each evening during the week. These tickets will be sold to Post readers for half the established price, less tax. Including tax the net cost for tickets will be 25c, 30c, 46c and 54c. All tickets must be secured at the office of the Stieff Piano Co. A copy of The Washington Post with you, will identify you as a Post reader.

All Seats Now on Sale at
STIEFF PIANO CO.—1343 G Street N. W.
Hours: 9:30 a. m. to 5:30 p. m

BRING YOUR COPY OF THE WASHINGTON POST WITH YOU TO IDENTIFY YOURSELF AS A POST READER ENTITLED TO THE HALF-RATE FOR RESERVED SEATS

Stocks Extend Advances on New Gold Plan

Heavier Gains Cut Down by Profit-Taking; Sales, 2,880,700 Shares.

New York, Oct. 25 (AP).—Stocks and commodities, particularly grains, extended their advances in broad and active trading today, as the Government initiated its new gold-buying plan.

Extreme gains of the speculative markets were somewhat reduced by profit-taking, but stocks finished generally fractions to 5 points higher.

Some of the more inflationary minded participants may have been disappointed because the R. F. C. price for gold was but 27 cents above London; a wider spread had been anticipated in certain quarters yesterday, as was evident from Tuesday's run on the dollar by international exchanges.

Dollar Changes Narrow.

Today dollar fluctuations were narrower, though European gold currencies maintained higher levels during market hours.

Gold-mining stocks ran into profit taking, which kept them within relatively narrow limits, yet there was lively support for other industrials, and it was apparent that many traders, large and small, were still anxious to hedge against possible inflationary outgrowths of Washington's new plan for raising prices.

Steel, chemical, motor and oil equities did well. Utilities were rather so-so and rails, after an early run-up, subsided. Petroleum shores stood out probably because of prospective production curtailment.

U. S. Steel Strong.

U. S. Steel was strong, up nearly 2 net, while the preferred rose almost 5. American Telephone, apparently encountering a favorable technical position, ran up smartly and was more than 3 points higher at the close. General Motors had partly discounted its favorable earnings statement, being fractionally improved on the day.

Allied Chemical and Case were up about 5, Montgomery Ward, Pennsylvania, Standard Oil of New Jersey, Atlantic Refining, Standard Oil of California, Western Union, American Smelting, Du Pont, McIntyre, Allis-Chalmers, American Can, General Electric, Standard Brands, Westinghouse and Union Carbide, 1 to nearly 3. Transactions increased to 3,880,700 shares.

The moderate premium paid by this Government over the London open-market gold price was regarded in some quarters as evidence that too great a stimulant for markets was not considered desirable; the actual price fitted rather closely with the more conservative guesses heard yesterday.

Debenture Method Studied.

Financial circles were much interested in the debenture method of payment for gold purchased, particularly with respect to whether this paper would be rediscountable at the Federal Reserve banks.

Midweek trade reports still emphasized the sluggishness of industrials. Iron Age, foregoing its own estimate of steel production in favor of that by the Steel Institute, stressed the expansion of stocks on hand and said some consumers had enough material to last them through the fourth quarter unless their own operations pick up.

Third quarter earnings make generally good reading. Most corporations did better than a year ago and most of them enjoyed better business than in the second quarter. General Motors' report, while reflecting the usual lapse incident to passage of the seasonal peak, were in striking contrast to a year ago.

G. E. Company Adds 7,600 to Plant's Pay Roll

Schenectady, N. Y., Oct. 25 (AP).—Gerard Swope, president of the General Electric Co., in a statement mailed to stockholders today, disclosed that the company has added some 7,600 employes to its pay roll since March 1, last, with a consequent increase in annual wages and salaries of approximately $17,000,000.

At the same time, President Swope reported new business booked during the first nine months of the year had shown a steady rise and that, for the first time since 1929, orders have exceeded those for a like period of the previous year. For the first time in three years, he added, orders for the third quarter totaled more than the sales billed in the same period.

Mr. Swope said the company began operating under the electrical manufacturers' code of the NRA, as to hours of employment and wages, a week before the code went into effect on August 15. Few changes were necessary, he explained, for the maximum work-week has been only 40 hours since May, 1931, and there were but few employes whose pay was at a lower rate than that prescribed by the code.

Wall Street Briefs.

New York, Oct. 25 (AP).—The recent improvement witnessed in commodity prices brought a rise of 1 cent in the Dun & Bradstreet food index which on October 24 stood at $1.89. The previous week had shown a drop of 4 cents.

American Tobacco Co. today declared regular quarterly dividends of $1 each on the common and common "B" stocks, payable December 1 to holdings of record November 10.

Bristol-Myers Co. today declared its first dividend since its reestablishment as an independent unit following segregation from Drug, Inc. The distribution, 50 cents a share payable December 1 to stockholders of record November 15, is at the rate previously paid by the company to Drug, Inc. An extra of 10 cents was also voted.

Arrangements have been made for the sale of a stock exchange membership at $115,000, a decrease of $5,000 from the last sale.

France and Our New Policy

Cabinet Resignation Offset in Exchange Market by Our Action

By Ralph West Robey.

It would be difficult to have a more significant commentary on our newly adopted monetary policy than that provided by the fall of the French government. This is a result of the two events occurring so closely together from the point of view of time that their relative significance was appraised simultaneously in the foreign exchange market. The conclusion was unfavorable to the United States. This means, in general terms, that the fall of the French government has been decided as involving less danger to one's savings than the adoption of our new monetary policy.

To appreciate the significance of this decision it is necessary only to recall that the resignation of the French cabinet was directly the result of a bad financial situation in that country. France is faced with a deficit in its national budget of approximately $335,000,000. While this is substantially less than our deficit for the first four months of this fiscal year—and we still are insisting that our budget is balanced—M. Daladier took the position that it endangers the financial stability of his country and consequently that the budget must be balanced.

Held Inflation Only Alternative To Balancing Budget.

He maintained, in fact, that the only possible alternative to balancing the budget is inflation. Further, that he and his government would fight against inflation just as they would fight against an invasion of French soil by a foreign foe. Accordingly, upon the meeting of the chamber of deputies he offered a program of economies and additional taxation that would cover the needed $335,000,000. It was upon this program that his government was swept out of power.

In the face of such a development the normal financial action of those with funds in France is to shift their balances to some other country. This is especially true of foreigners with deposits in France, of which there are a great many at present, but it also applies to some extent to Frenchmen themselves in so far as they have readily movable funds. Such shifting, of course, causes an increase in the demand for the currencies of the countries offering a safer refuge for funds and the value of these currencies advances, or, conversely, the price of francs falls.

Our New Monetary Policy Afforded Offsetting Force.

In the present case, however, there was an offsetting factor. This was the adoption of our new monetary policy, for it started a flow of capital—in the opposite direction. This was because, since this policy pledges a course of action designed to make the dollar worth less—those with free balances in this country tended to shift them to some other place where there appears to be less danger.

The effect of this, obviously, was to drive the dollar down. With the adoption of our new monetary policy and the resignation of the French cabinet coming at virtually the same time, therefore, the dollar was being pulled in both directions. On the one side it was being forced up through funds moving out of France, and on the other side, it was being forced down through funds moving out of this country.

Of these two factors, the latter—the desire to get funds out of this country—proved stronger. In consequence the dollar fell in the foreign exchange market in terms of francs. In other words, the balance of judgment as measured by amounts was that, regardless of the dire predictions of the M. Daladier, France still offered advantages as a refuge for savings.

(Copyright, 1933.)

Bank Stocks.

New York, Oct. 25 (A.P.).—Over-the-counter market:

Banks.	Bid.	Asked.
Bank Manhattan (2)	21¾	23¾
Chase National (1.40)	19¼	20⅝
Commercial (8)	104	114
Fifth Avenue (34a)	975	1025
First National (100)	1165	1215
National City (1)	21	23
Public new (1½)	21	23
Trust Companies.		
Bankers (3)	49¾	51¾
Brooklyn Trust (4)	80	85
Cen Hanover (7a)	113½	117½
Chemical (1.80)	29½	31½
Continental (.80)	12	12⅝
Corn Exchange (3)	46	48
Empire (1)	16¾	18¼
Guaranty (20)	251	256
Irving (1)	14½	16
Manufacturers	12¼	13⅝
New York Title & Mtge	⅝	1⅝
New York Trust (5)	81½	84½
Title G & T (.80)	12⅝	14⅛
United States (70a)	1565	1615
Insurance Companies.		
Aetna Cas (1.60)	40½	42½
Aetna Fire (1.60)	32⅝	34⅝
Aetna Life	16⅝	18⅝
Agricultural (2.20)	48¾	53¾
American Surety	16½	18⅝
Baltimore American	2½	3½
Boston (16)	428	453
Com Gen Life (.80)	27¾	29½
Fid & Dep	32⅜	34¾
Firemen's Insurance	4⅝	5¼
Frank Fire (13)	15½	18⅜
Glens Falls (1.60)	24½	26½
Globe & Rut	47½	57½
Great American (1)	15⅜	16⅞
Hanover (1.60)	24½	26½
Hartford Fire (2)	42½	44¼
Home Fire Sec	1½	2½
Home Insurance (1)	17¼	18⅜
Lincoln Fire	1¾	2¼
Massachusetts Bond	10⅞	12⅞
National Fire (2)	42⅜	44⅜
National Liberty (.20)	4⅜	5⅜
New York Fire	8¾	11⅜
North River (.60)	14½	16½
Phoenix (2)	55½	57½
Prov Wash (.80)	19½	21⅜
St. Paul Fire (6)	114	119
Sun Life	350	400
Travelers (16)	376	391
United States Fire (1.20)	27½	29¾

Dried Fruits Steady.

New York, Oct. 25 (A.P.).—Dried fruits steady, unchanged.

Trade Trends.

(Associated Press.)

Silk—Gradual clearing of the mill labor situation is having a firming influence on the market for greige goods and fabrics, dealers report. Prices of the former are slightly higher in some instances.

Floor Covering—Reports to New York trade interests indicate some falling off in retail buying throughout the country during the past week. Some interests attribute the slack to diversion of consumer purchasing interest to holiday and gift lines.

Canned Foods—The trade is looking for a larger consumption with the advent of cooler weather. Current trading is in limited volume, but prices are firm in leading items.

Industrial Alcohol — Consuming trades are said to be taking increased quantities of the solvent grade. There is also a freer movement of formula 5 for account of the anti-freeze trade.

Wool—Sellers of the raw product are said to be showing no disposition to press for business in spite of a generally quiet demand. Confidence in the price structure rests upon the assumption of small stocks in mill hands, according to trade opinion.

Chicago Egg Futures.

Chicago, Oct. 25 (A.P.).—EGGS, 631, firm; extra firsts, 20½; fresh graded firsts, 20; current receipts, 17@18.

Egg futures, refrigerator standards, October, 17¾; November, 18; December, 18¾. Butter futures, storage standards, November, 21¾; December, 22⅛@22¼.

Bond Market Joins Upswing On Gold Move

Two-Tenths Gain Recorded as Sales Drop to $11,662,000.

New York, Oct. 25 (AP).—The bond market continued under the influence of the administration's new gold price-fixing policy today, although the closing tone was fairly firm despite scattered irregularities.

The trading volume was somewhat under that of yesterday, sales totaling $11,662,000, par value.

The average for 60 domestic corporate issues advanced .2 of a point.

Decline of Dollar.

The decline of the American dollar in foreign exchange markets again brought substantial gains in obligations of the gold standard countries and various secondary corporate maturities moved up in sympathy with stocks.

Most of the United States Government list finished slightly lower, although there was a mild rally here in the last hour. A number of prime investment loans were moderately lower.

Dutch East Indies bonds gained 5 to 8 points, those of France were up 4 to around 7, Swiss 5½s advanced 3¾ and issues of Australia, Germany, Sweden and Great Britain moved forward 1 to around 2 points.

Domestic Section.

In the domestic section advances of 1 to 2 or more points were recorded by some loans of Alleghany Corporation, American Chain, American & Foreign Power, Armour & Co., Baltimore & Ohio, Certain-teed, Chicago & North Western, Chile Copper, Denver & Rio Grande, Dodge Bros., Great Northern, Illinois Central, International Paper, International Telephone, McKesson, Nickel Plate, Trumbull Steel, Wabash and Western Union.

Losses of fractions to a point or more were suffered by issues of American Telephone, Santa Fe, Union Pacific, Chesapeake & Ohio, Burlington, Consolidated Gas, Louisville & Nashville, Pennsylvania Railroad and Virginian Railway.

The Markets at a Glance

What the Stock Market Did.		
Advance	582	519
Declines	83	100
Unchanged	78	107
Total issues	743	726

Stocks—Advances extended as stocks responded to the plan for buying gold. Extreme gains were reduced to an average of 1.4 points. Sales increased in volume to 2,880,700 shares.

Bonds—Trading was influenced by the administration's gold move and the closing results averaged two-tenths of a point net gain. Sales declined in volume to $11,662,000.

Curb—The advance continued and broadened to include oils and other specialties. Trading volume dropped to 343,000 shares.

Wheat—Buoyant trading followed Roosevelt's fixing of the gold price. Values shot upward 4⅛ cents for wheat, which was trimmed by profit-taking to 3½ cents. All grains advanced. December wheat sold at 87⅞; May 91.

Cotton—Cotton continued its advance on trade and commission house buying, the official gold price and action of the dollar in foreign exchange markets. The rise was influenced also by firmness in wheat and securities. December wheat sold at 9.68; January, at 9.76.

Rubber—Crude rubber futures closed steady, 9 to 20 points higher. December sold at 7.96; January, at 8.11.

Sugar—Raw sugar was firmer, prices rose 10 points to the basis of 3.30; refined remained unchanged at 4.80.

Coffee—Spot coffee demand was quiet. Santos No. 4 sold at 8½ to 8¾; Rio No. 7 sold at 7 cents.

Silver—Bar silver was strong. It stood in New York, 1⅛ higher at 38⅝ cents per ounce.

Gold—Bar gold sold in the United States under the new set price at $31.38 per ounce.

Dollar—The United States dollar sank again on foreign exchanges. It stood in New York, with reference to other currencies, $4.73½ to the English pound; 5.86 cents to the French franc, nad 35.70 cents to the German mark.

Securities Averages.

(Associated Press.)

Stocks.

	50 Ind.	20 RR.	20 Ut.	90 Tl.
Yesterday	84.6	40.7	73.7	75.9
Previous day	82.9	39.7	73.0	74.5
Week ago	79.9	37.6	72.3	72.0
Month ago	80.4	45.1	75.1	80.7
Year ago	51.7	26.9	84.9	53.7
3 years ago	135.6	107.0	187.1	140.1
6 years ago	137.0	118.5	122.8	127.6
High, 1933	102.1	58.0	113.7	96.0
Low, 1933	42.3	23.5	61.5	43.9
High, 1932	72.3	39.8	141.0	73.9
Low, 1932	35.1	13.2	51.8	35.0
High, 1931	140.2	106.2	203.9	144.3
Low, 1931	60.0	30.8	92.8	61.3

Bonds.

	20 Ind.	20 RR.	20 Ut.	60 Tl.
Yesterday	71.1	73.2	80.1	75.1
Previous day	72.0	73.0	79.7	74.9
Week ago	72.4	74.0	80.3	75.5
Month ago	73.4	74.5	80.3	76.0
Year ago	62.6	64.6	82.2	69.8
2 years ago	73.5	82.8	90.8	82.4
3 years ago	90.6	105.8	99.2	98.5
High, 1933	77.1	84.9	88.5	83.5
Low, 1933	58.3	57.0	74.1	63.5
High, 1932	71.3	78.0	86.2	78.1
Low, 1932	53.2	47.4	70.9	57.5
High, 1931	90.4	105.7	101.5	98.7
Low, 1931	62.3	62.3	80.2	68.5

(Copyright, 1933, Standard Statistics Co.)

Dow-Jones Averages.

New York, Oct. 25 (U.P.).—Dow-Jones averages:

Stocks—	Open	High	Low	Close	Change	Net
30 ind	92.22	95.23	91.23	93.54	Up	2.19
20 rails	38.20	39.38	37.64	38.72	Up	0.74
20 util	24.53	25.58	24.24	24.90	Up	0.42
Bonds—						
40 bonds				83.87	Off	0.01
10 first rails				60.80	Off	0.57
10 second rails				67.86	Up	0.20
10 utilities				92.97	Off	0.06
10 industrials				84.05	Up	0.39

Money Markets.

Foreign Exchange.

New York, Oct. 25 (A.P.).—Foreign exchange irregular. Great Britain in dollars, others in cents.

Great Britain, demand, 4.73½; cables, 4.73⅝.

France, demand, 5.86; cables, 5.86.

Demand Rates.

Italy	7.89	*Austria	17.05
Belgium	20.86	*Roumania	.95
Germany	35.70	*Argentine	38.46
Holland	60.45	*Brazil	8.48
Norway	23.82	Tokyo	29.75
Sweden	24.48	Shanghai	30.50
Denmark	21.14	Hongkong	33.75
Switzerland	29.00	Mexico City	
Spain	12.85	Silver peso	38.35
Portugal	4.57	Montreal in	
*Greece	.64	New York	98.06⅛
*Poland	17.25	New York in	
*Czechoslovakia	2.97	Montreal	102.00
*Yugoslavia	1.40		

*Nominal.

New York.

Call money steady; ½ per cent all day. Time loans steady; 60 days, ½@½%; 90 days, ½@½%; 4 and 5 months, ½@¾%; 6 months, ¾@1 per cent.

Prime commercial paper, 1¼.

Bankers' acceptances unchanged.

Bar silver strong, 1⅛ higher, at 38⅝. Bar gold sold in the United States at $31.36.

London.

Money, ½ per cent. Discount rates, short bills, ¾; three-month bills, 13-16@⅞ per cent.

Paris.

Three per cent rentes, 67 francs 90 centimes; 4½ per cent rentes, 85.20.

Exchange on London, 80.00. The dollar was quoted at 16.85.

The Dance of the Dollar

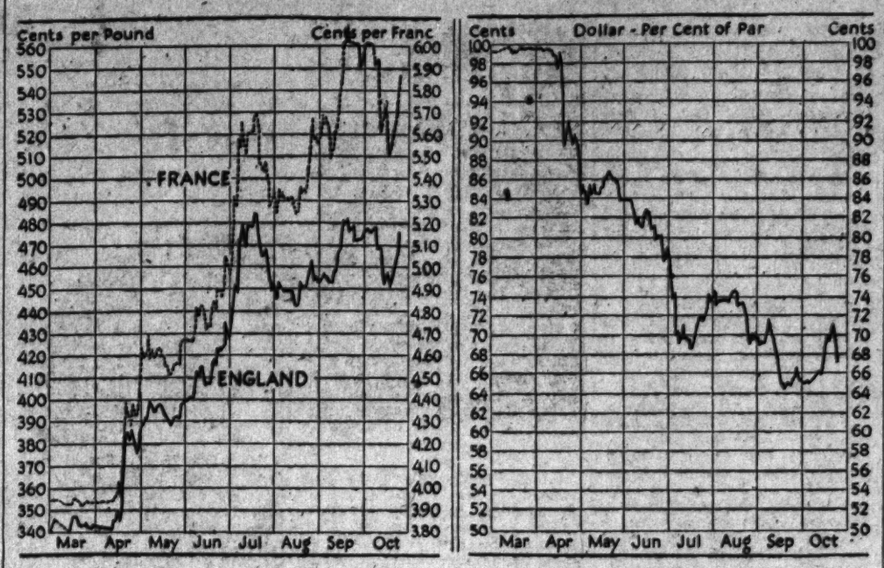

	Oct. 25	Oct. 24	Oct. 18	Sept. 27
Gold value of dollar (per cent of mint par)	66.7	69.2	68.4	66.3
Official price newly mined gold	$31.36	$29.80	$30.33	$31.35
Franc rate (in cents)	5.87	5.66	5.73	5.91
Sterling rate (in cents per pound)	475.59	467.25	458.95	472.08

90,000 May Work On State Highways

Chicago, Oct. 25 (AP).—James T. Voshell, engineer for the Chicago district of the United States Bureau of Public Roads, today forecast that at least 90,000 men would be put to work by next spring on highway projects financed by the Federal Government in the district.

The States in the district are Michigan, Indiana, Kentucky and Illinois. He said allotments for the projects totaled $47,862,199.

Voshell gave the following estimates:

State.	Allotment.	Approved.	Men.
Illinois	$17,570,770	$1,587,330	30,780
Indiana	10,037,843	2,274,217	19,500
Michigan	12,736,227	2,478,600	25,000
Kentucky	7,517,359	3,236,039	14,750

Daily Oil Yield Increased by 14,850 Barrels

Week's Output Averages 2,434,500 Units as Imports Drop.

New York, Oct. 25 (AP).—Daily average gross crude oil production in the United States increased 14,850 barrels in the week ended October 21, totaling 2,434,500 barrels, the American Petroleum Institute's weekly summary indicated today. Daily average production east of California increased 21,250 barrels to 1,967,000 barrels.

Refineries representing 92.4 per cent of estimated total capacity, operated at 70.9 per cent of their capacity, reported daily average runs of crude oil to stills as 2,348,000 barrels. Daily average the previous week for refineries representing 92.4 per cent of total, operated at 69.5 per cent of capacity, was 2,303,000 barrels.

Daily average cracked gasoline by refineries representing 95.1 per cent of total charging capacity was 448,000 barrels. Daily average the previous week by refineries representing 95.1 per cent of total was 432,000 barrels.

Imports of crude refined oils at principal United States ports totaled 483,000 barrels, against 683,000 barrels daily average crude oil production. (Figures in barrels.)

	Federal agency allowance effective October 1.	Actual Production Week ended October 21, 1933.	Change from Previous week.
Oklahoma	495,000	519,800	+ 12,550
Kansas	116,000	114,300	+ 2,000
Panhandle Texas		47,100	+ 2,000
North Texas		56,400	— 1,350
W. Central Texas		23,500	+ 50
West Texas		126,150	— 4,500
E. Central Texas		42,300	+ 350
East Texas		482,000	+ 5,100
Conroe		74,450	+ 150
Southwest Texas		49,350	+ 1,550
Coastal Texas (not incl. Conroe)		112,400	+ 1,050
Total Texas	965,000	1,016,650	+ 6,700
North Louisiana		25,850	+ 100
Central Louisiana		47,900	+ 700
Total Louisiana	70,000	73,850	+ 800
Arkansas	33,000	32,950	+ 50
Eastern (not incl. Michigan)	94,200	98,900	+ 350
Michigan	30,000	29,250	— 1,450
Wyoming	30,050	30,450	+ 100
Montana	6,450	6,450	+ 150
Colorado	2,400	2,400	— 50
New Mexico	41,400	42,000	
California	455,000	467,500	— 6,400
Total	2,338,500	2,434,500	+ 14,850

+ Increase. — Decrease.

Chicago Stocks.

(Furnished by W. B. Hibbs & Co.)

	Bid	Asked
Thompson	7	7½
Wahl	1½	1¾
Butler Bros	1¼	1½
National Leather	1¼	1½
Swift	18½	19⅜
Swift International	22½	23½
Libby, McNeill & Libby	3¾	4
Midwest Oil		¼
City Con. com		¼
Edison	44	45½
Public Service $100 par	19	20
Public Service no par	20¼	21
Quaker Oats com.	117	119
Quaker pf.	117	
Bendix	13	13¼
Borg Warner	14¾	15
Illinois Brick	3½	4
U. S. Gypsum	44¾	45½
Great Lakes Dock & Dredge	16½	17½
Associated Amorgel Ind.	1	2
Balaban & Katz	3	5
Conso. com.	16	18½
Conso. pf.	7	9
Electric Household	10	11
McCord	1¾	4½

Treasury Certificates.

(Reported by Chas. D. Barney & Co.)

Rate	Maturity	Bid	Offer
¾	Dec. 15, 1933	100 4-32	100 6-32
4½	Dec. 15, 1933	100 17-32	100 21-32
¾	Mar. 15, 1934	100 5-32	100 7-32
3½	May 2, 1934	101 16-32	101 18-32
¾	June 15, 1934	100	100 2-32
2½	Aug. 1, 1934	101 14-32	101 17-32
3	June 15, 1935	103 13-32	103 16-32
1½	Aug. 1, 1935	101 2-32	101 5-32
2½	Apr. 15, 1936	102 16-32	102 20-32
2½	Aug. 1, 1936	103 17-32	103 21-32
2¾	Dec. 15, 1936	102 14-32	102 18-32
2½	Apr. 15, 1937	102 14-32	102 18-32
3½	Sept. 15, 1937	103 1-32	103 4-32
2½	Feb. 1, 1938	101 1-32	101 4-32
2¾	June 15, 1938	101 11-32	101 15-32

Baltimore Securities.

Baltimore, Oct. 25.—Closing prices:

Arundel Corp	20
Black & Decker	8¼
Com Credit 6½% pf	90
Cons G E L & P	84½
Cons G & El Li 5% pf A	96⅛
Emerson Bromo Sel A	21
Fid Guar Fire	8½
Houston Oil pf tr vt	4¼
Merch & Miners Trans	27
New Amsterdam Cas	10¾
U S Fidel & Guar	4

Metal Market.

New York, Oct. 25 (A.P.).—COPPER—Firm; electrolytic spot and future, 8¼@8½.

TIN—Firmer; spot and nearby, 48.62; future, 48.80.

IRON—Quiet, unchanged.

LEAD—Firmer; spot New York, 4.15; East St. Louis, 4.10.

ZINC—Steady; East St. Louis, spot and future, 4.75.

ANTIMONY—Spot, 6.75.

Silk Market.

New York, Oct. 25 (A.P.).—Raw silk futures closed steady, 1 to 7 higher; sales, 2,850 bales; October, 1.63; December, 1.59; January, 1.59.

Open market quotations (60-day basis) Shanghai steam filature, 2a per cent seriplane, 20-22s, 1.52; Canton double extra, "A" 14-16s, 1.29; Japanese special crack double extra, 2½ per cent seriplane, 13-15s, 1.77.

*Bid.

Steel Prices Unchanged.

New York, Oct. 25 (A.P.).—Steel prices unchanged.

Cumberland Planning $100,000 Bond Issue

Cumberland, Md., Oct. 25 (Spl.). The mayor and city council passed an order that an ordinance be drafted for a $100,000 bond issue to be considered at the meeting next Monday.

The proceeds of the sale of the proposed bonds would be paid to the State roads commission as the city's share of the cost of establishing the Henderson boulevard, the new thoroughfare through Cumberland connecting with the National highway and the Horseshoe Trail, avoiding traffic in the heart of the city.

Fenner & Beane Firm Name to Change Jan. 1

New York, Oct. 25.—A. C. Beane, senior partner of the brokerage firm of Fenner, Beane & Ungerleider, made the following statement today:

"The retirement from our firm of Messrs. Samuel Ungerleider and Abe Ungerleider will be effective October 31. Our firm gave its consent to the withdrawal of the Messrs. Ungerleider prior to the year-end in order that they could take full advantage of opportunities in the new industrial field in which they are to be engaged. We regret exceedingly the resignation of our partners but wish them much success in reentering the field of their earlier accomplishments.

"For reasons of convenience in the conduct of our business and because of its broad ramifications the name of the firm will not be changed until the end of the calendar year."

Efforts Made to Assist Virginia Cattle Farmers

Orange, Va., Oct. 25 (Spl.).—T. T. Curtis, county agent, was notified today that efforts are being made to aid southwest farmers to feed and replace their cattle during the winter in Orange County. Replacements will be made on the feeder contract basis with Kenneth E. Litton, assistant extension animal husbandman of Virginia, in charge.

Litton says that southwestern Virginia is badly burned up owing to the fact that the last month of summer was very dry in this section. Cattle will have to be moved immediately to better grazing land.

Foreign Markets.

(Associated Press.)

London—Active conditions prevailed in all sections of the stock exchange today. The rise in gold shares owing to the entry of America into the market for this metal was the outstanding feature. Most home industrials hardened while gilt-edged securities and German loans also improved. Transatlantic issues advanced on favorable Wall street advices. The market closed firm.

Paris—Business on the bourse was quiet and prices were slightly heavy. The domestic control and American gold situations counteracted the impetus given to the market by better Wall street reports. Rentes and a few domestic issues improved, while international issues held steady. The closing was irregular.

Berlin—The favorable impression created by Chancellor Hitler's speech stimulated trading on the bourse, which was cheerful throughout today's session. The increasing of the reichsbank's gold coverage to 12.4 per cent was another factor helping to establish a firm price tendency.

Reichsbank Statement.

Berlin, Oct. 25 (A.P.).—The Reichsbank statement as of Oct. 23 shows the following changes in reichsmarks: Gold and bullion increased 5,891,000; reserve in foreign currencies decreased 4,922,000; bills of exchange and checques decreased 151,600,000; silver and other coins increased $1,753,000; notes on other banks increased 3,881,000; advances decreased 1,393,000; investments decreased 1,161,000; other assets increased 160,000; notes in circulation decreased 90,567,000; other maturing obligations increased 15,196,000; other liabilities increased 5,074,000.

Total gold holdings, 389,659,000.

Note coverage, 12.4 per cent.

Rate of discount, 4 per cent.

Flour Markets.

New York, Oct. 25 (A.P.).—FLOUR—Steady; spring patents, 6.75@6.90; soft winter straights, 5.90@6.15; hard winter straights, 6.40@6.65.

RYE FLOUR—Steady; fancy patents, 4.50@4.75.

Minneapolis, Minn., Oct. 25 (A.P.).—FLOUR, unchanged. Shipments, 31,933. Pure bran, 14.50@15.00.

Goods Market.

New York, Oct. 25 (A.P.).—Cotton goods are firmer with some increase reported in the volume of business in finished and unfinished goods. Prices of silk fabrics are due to advance Friday when a new and higher scale of prices goes into effect in dyeing establishments. Rayons are firm and quiet. Wool goods are very quiet. Burlaps hold steady with trading light.

U. S. Treasury Receipts.

(Associated Press.)

The position of the Treasury on October was: Receipts, $50,981,997.22; expenditures, $67,002,998.73; net balance, $963,144,775.74; customs receipts for the month, $24,360,803.04.

Receipts for the fiscal year (since July 1), $888,985,835.31; expenditures, $1,317,132,974.14, including $362,943,842.63 for emergency relief; excess of expenditures, $430,157,938.83.

Naval Stores Firm.

Savannah, Oct. 25 (A.P.).—TURPENTINE—Firm, 41; sales, 90; receipts, 290; shipments, 781; stock, 20,713.

ROSIN—Firm; sales, 604; receipts, 1,244; shipments, 206; stock, 113,924.

Quote: B, D, E, F, G and H, 3.80; I and K, 3.85@4; M, 3.85; N, 3.85; WG, 4.00; WW and X, 4.30.

Rubber Closes Steady.

New York, Oct. 25 (A.P.).—Crude rubber futures closed steady, 9 to 20 higher. December, 7.98; January, 8.11; March, 8.30@8.32; May, 8.50. Smoked ribbed, spot, closed 7.44½.

*Bid. †Nominal.

Curb's Prices Continue Rise Under Buying

Broader Advance Takes in Oils; Sales Drop to 343,000 Shares.

New York, Oct. 25 (AP).—The advance was continued on the curb exchange today and broadened to include oils and specialties along with the metals. Utilities recorded moderate gains while alcohols hesitated. Activity increased on the buying movement and slowed down noticeably on minor reactions.

Oils rose prominently around midday advances of 4 or more points being recorded by Humble Oil and Standard Oil of Ohio. Various other issues making similar gains included Dow Chemical, Pan-American Airways, Parker Rust Proof and Great Atlantic & Pacific.

Mining shares were featured by advances of around 2 points in Newmont mining and New Jersey zinc. Lake Shore mines dropped back after getting up more than a point.

Electric Bond & Share added a major fraction while a point or more was acquired in inactive dealings by Commonwealth Edison, American Light & Traction and Columbia Gas & Electric preferred.

Transfers approximated 343,000 shares compared with 352,000 for the previous session.

Commodity Dollar Is Seen As Next Step

Financial Experts Divided in Opinions on Plans for U. S. Money.

By Claude A. Jagger.

New York, Oct. 25 (AP).—What sort of a dollar are we headed for? That's a question which financiers, bankers and economists are asking avidly.

The President's reiteration Sunday night that when the price level is restored, "we shall seek to establish and maintain a dollar which will not change in its purchasing and debt-paying power during the succeeding generation," was widely interpreted as a declaration for the so-called commodity dollar.

No administration spokesman, however, has elaborated on this, and the impression prevails that detailed plans to stabilize the purchasing power of the dollar, once it has been returned to presumably the level of 1926, have not been definitely formulated.

Variable Content Favored.

Prof. George F. Warren, one of the President's economic advisers, favors a dollar of variable gold content. He holds that the value of gold varies, causing fluctuations in the value of the dollar and in consequence, in the commodity price level, which might be overcome by altering the gold in the dollar.

Many other economists assert that gold is but one of many factors affecting the price level, that sharp expansion and contraction of credit may have an even greater effect.

Some financial experts feel, therefore, that the conclusion that we are headed for a commodity dollar is hasty; that there is as yet no assurance such a policy will be followed after the price level has been restored.

Money in Circulation.

Proponents of credit control point out that in 1926, which may be taken as a nominal year, money in circulation totaled only $4,900,000,000, while bank deposits totaled $52,000,000,000 and stocks and bonds $94,500,000,000.

The volume of bank deposits and stocks and bonds, it is explained, is profoundly sensitive to credit control.

The theory has been advanced that should the volume of credit be rigidly controlled to allow for no more than the annual long-term production increase of about 4 per cent, financial crises and wide fluctuations in prices might be avoided.

Massachusetts Investors Trust
Bought—Sold—Quoted
Prospectus on Request
A. S. Goulden & Co., Inc.
Woodward Bldg. Tel. NAtl 2000

DAY AND NIGHT
RANSDELL INC.
PRINTING SERVICE

REDUCED BRIEF PRICES
BYRON S. ADAMS
"I Never Disappoint"

The College Fund
can be made to serve a double purpose. Not only provide the needed cash at the appointed time—but will serve as a striking object lesson to your child of the necessity of providing for the future.
We Pay 5% Interest On Savings
NATIONAL PERMANENT BUILDING ASSOCIATION
949-951 ST. N.W.
UNDER SUPERVISION U.S. TREASURY

Transactions on N. Y. Bond Market

Total bond sales today, $11,662,000; previous day, $12,016,000; week ago, $9,118,000; year ago, $7,243,000; two years ago, $10,475,000; January 1 to date, $2,736,105,000; year ago, $2,532,426,000; two years ago, $2,477,619,000.

Sales		High	Low	Last
U. S. GOVERNMENT BONDS. (Sales in $1,000. Dollars and thirty-seconds.)				
25	Lib 3½ '32-47	102.14	102.10	102.11
41	L 1st 4¼ '32-47	102.18	102.12	102.18
101	L 4th 4¼ '33-38	104.14	104.10	105.10
115	L 4¼'33-38 old	101.27	101.24	101.26
13	L 4¼'33-38 reg	103.7	103.5	103.7
3	L 4¼% r c '33-38	101.22	101.22	101.22
168	Tr 4¼ '47-52	110.12	110.6	110.9
1	Tr. 4¼ r '47-52	110.5	110.5	110.5
99	Treas 4 '44-54	106.14	106.8	106.14
59	Treas 3¾% '46-56	104.13	104.10	104.13
86	Tr 3½ '40-43 Je	101.22	101.19	101.22
70	Treas 3¾ '43-47	101.26	101.20	101.26
36	Tr 3¾ '41-43 Mh	101.25	101.20	101.25
291	Treas 3¼ '41	101.1	100.29	101
73	Treas 3¼ '46-49	100.2	99.31	100
255	Treas 3 '51-55	98.16	98.12	98.13
CORPORATION BONDS. A				
9	Allegheny 5 '44	56½	56	56½
50	Am & F P 5 2030	40	38½	39¾
49	Am Metal 5½ '34	97¼	97¼	97¼
4	Am Smel

Cotton Prices Still Rising on Trade Buying

December Closes at 9.68 as General Market Gains 14 to 18 Points.

New York, Oct. 25 (AP).—Cotton continued its advance today on trade and commission house buying.

Traders thought that the official gold price, the action of the dollar in foreign exchange markets and the firmness in wheat and securities accounted for much of the demand.

After selling up to 9.75 at the start, December reacted to 9.63, but firmed up again in the later trading. That delivery closed at 9.68 with the general market closing steady at net advances of 14 to 18 points. Opening advances of 19 to 22 points encouraged some Southern selling and realizing.

Firm at Closing.

After a moderate dip, the market firmed up again, although closing quotations showed reactions of 7 to 9 points from the best.

The weekly weather report was considered fairly favorable, but it attracted but little attention. Census report showing ginnings of 8,605,580 bales prior to October 18 were slightly above expectations, but had little effect on the market.

Exports today, 17,841, making 2,118,091 so far this season. Port receipts, 39,349. U. S. port stocks, 3,916,575.

	High	Low	Last
October	9.66	9.47	
December	9.75	9.63	9.68
January	9.82	9.71	9.76
March	10.00	9.86	9.91
May	10.13	10.00	10.05
July	10.25	10.14	10.18

Spot steady; middling, 9.90.

Cotton Seed Oil.

Bleachable cotton seed oil was firm on increased covering and outside buying, promoted by the firmness of lard, cotton, hogs and grain and the higher crude oil market. Final prices were 16 to 19 points net higher. Sales 27 contracts. Bleachable spot nominal; October, 4.35; December, 4.62; January, 4.70; March, 4.92; May, 5.01.

Seaboard Receiver Pay Is Reduced $21,250

Norfolk, Va., Oct. 25 (AP).—Carrying out the policy he established several months ago in cutting salaries in the Seaboard Air Line Railway receivership, Federal Judge Way entertained an order slashing $21,250 from the costs of executives in the receivership of the Norfolk Southern Railroad.

Last week Judge Way appointed Morris S. Hawkins, then assistant to the receivers, as coreceiver, with L. H. Wildholz, of the Norfolk Southern. Hawkins succeeded G. R. Loyall, former president of the road and coreceiver with Windholz since July, 1932, when they first were appointed. Loyall resigned.

Tobacco Farmers Hail Investigation of Prices

Danville, Va., Oct. 25 (Spl.).—Farmers dissatisfied with the tobacco price trend learned with elation last night that the Agricultural Adjustment Administration would investigate price discrepancies in the Old Belt, of North Carolina and Virginia, where the selling season opened last week.

The investigation is the outcome of a visit here last week of Representative Thomas G. Burch, of the Fifth Virginia District, who conferred with farmers who held that in view of the prime quality of the crop a price increase greater than 4 cents a pound over last year was justified.

Belgium Buys More Farming Implements

Imports of agricultural implements into Belgium during the first seven months of the current year were 70 per cent above those of the corresponding period of 1932, according to reports received in the Commerce Department. Total receipts in this period had a value of $505,652, as compared with $295,964 in the seven-month period of 1932.

Germany furnished the bulk of these imports, accounting for $238,784, followed by France with $181,860, and the United Kingdom, $25,088. Imports from the United States during the 1933 period amounted to $2,408, as compared with $6,748 in the first seven months of 1932.

Sales of implements by the Boerenbond, the largest Belgian farmers' organization, consisting of 120,000 members, increased sales, especially in the dairy and machinery lines. Sales of spraying machinery of all kinds increased considerably during 1933. Other activities of this cooperative included the answering of inquiries for seed-sorting machines, as a result of educational campaigns conducted throughout the country.

No great optimism is noted in local trade circles as regards the immediate future of agricultural implement sales.

U. S. Fixing of Gold Price Stirs Exchanges Throughout World

(Associated Press.)

A daily announcement of the newly mined gold price is contemplated for the immediate future at least.

The United States Treasury, on order of President Roosevelt, yesterday fixed the price of open-market gold purchases at $31.36 an ounce, 50 cents above London price on the basis of late exchange quotations.

London, Oct. 25 (AP).The American dollar stood up well today under the gold price fixing in the United States closing at $4.77 to the pound, 1 cent better than the opening of $4.78, which was based on the depreciation on the New York market late yesterday.

Paris, Oct. 25 (AP).—Speculators in foreign exchange got a shock today by the announcement that the United States Government was purchasing gold at approximately $31 a fine ounce and rushed to cover themselves in unofficial tradig after the market had closed.

They had expected the price of the American purchases to be up around $36. Instead the price which the United States paid for gold, worked out in terms of dollar exchange, equaled the 16.81 francs at which the dollar was quoted in this morning's official trading.

Shorts, who had expected to profit by an increased dollar price for gold, covered frenziedly with the result that the unofficial trading saw the dollar bring as much as 17.16 francs, slipping late in the afternoon to 17.03 francs. At the highest quotation the franc value in terms of American currency was 5.82 cents as compared with the lowest quotation of 5.93 cents. Yesterday's closing rate was 17.63 francs (5.67 cents to the franc).

The financial journal, L'Information, says the fixation of the American price "shows the prudence with which American leaders intend to apply their gold policy."

Amsterdam, Oct. 25 (AP).—The high gold price paid by the Reconstruction Finance Corporation of America attracted attention here today, but failed to affect the gold price in a steady Amsterdam market.

Berlin, Oct. 25 (AP).—Washington's official gold policy is regarded in financial circles here as another attempt by America to capture the world markets.

Increased gold prices in America, these quarters say, will result in a further depreciation of the dollar and automatically aggravate the struggle for the world markets, Germany thereby being the sufferer.

Cotton Ginned In Bales Rises To 8,605,580

(Associated Press.)

Cotton of this year's crop ginned prior to October 18 was reported by the Census Bureau yesterday to have totaled 8,605,580 running bales, exclusive of linters, counting 326,475 round bales as half bales and including 1,183 bales of American-Egyptian cotton.

To that date last year 7,309,094 bales, including 246,367 round bales and 2,526 bales of American-Egyptian, had been ginned.

Ginnings this year by States were: Alabama, 749,454; Arizona, 17,050; Arkansas, 598,779; California, 21,646; Florida, 21,726; Georgia, 899,574; Louisiana, 395,087; Mississippi, 638,584; Missouri, 85,951; New Mexico, 30,284; North Carolina, 481,522; Oklahoma, 690,420; South Carolina, 546,327; Tennessee, 191,207; Texas, 3,015,261; Virginia, 19,195; all other States, 3,513.

Saturday Good Trading Day.

Bristol, Va., Oct. 25 (Spl.).—Saturday was one of the best "trading days" the city has enjoyed for many weeks, local merchants declared today. Armin King, general manager of H. P. King's Bristol's largest department store, said today that Saturday was the biggest day for the H. P. King store in 1933.

U. S. Grain Exports Cut to 20,000 Units

(Associated Press.)

Grain exports from the United States last week amounted to 20,000 bushels, against 30,000 bushels the previous week and 1,534,000 bushels in the corresponding week last year.

Commerce Department figures today gave the following comparison between last week's exports and those of the week before:

Wheat, no bushels against 8,000; Rye, 1,000 gainst none; Corn, 14,000 against 18,000; barley, 5,000 against 2,000 and oats, none against 2,000.

Canadian grain exported last week from United States ports amounted to 694,000 bushels against 243,000 the week before, while last week's exports of North American wheat flour were 26,000 barrels, against 44,000 the previous week.

Copper Price Jumps To 8½ Cents in Rally

New York, Oct. 25 (AP).—The price of copper jumped another ½ cent, to 8½ cents a pound, today. Sales were reported at that figure after custom smelters had withdrawn offerings at 8¼ cents.

In the advance of the last few days the market has retraced most of the ground lost since the price broke from the 9-cent level a fortnight ago. The early transactions today at 8½ cents involved metal for December shipment.

Wheat Jumps 3 1-2 Cents on Gold Action

Highest Prices Trimmed by Profit-Taking; All Grains Advance.

Chicago, Oct. 25 (AP).—Buoyantly responding to upturns in gold prices at Washington as fixed according to President Roosevelt's latest monetary program, grain values went skyward anew today.

Highest prices of the day in wheat showed an overnight gain of 4½ cents a bushel, but profit taking reduced this by a moderate extent at the last.

Big margins demanded for speculative transactions tended to keep the general public from sharing as much in the market as the steep upturns of prices would ordinarily imply, and there was talk, too, that the day's volume of business was curtailed by the fact that concentrated holdings in strong hands had been recently acquired at far lower prices.

Wheat Closes Unsettled.

Wheat closed unsettled, 2⅞ to 3½ cents above yesterday's finish; corn, 2 to 2⅝ up; oats, 1¾ to 2⅛ advanced, and provisions unchanged to a rise of 45 cents.

From the outset, bulls were in the saddle, and all grains pushed higher, with top quotations reached by wheat shortly before the finish. Buying came chiefly from Eastern sources, and a notable feature throughout the day was comparative dearth of offerings, although the upturns carried the market to more than 20 cents above last week's low level, the bottommost point reached this season.

The upward impetus of wheat was added to by conformation of big flour demand last week, Northwestern mills selling 195 per cent of their capacity.

Prices at Liverpool.

Sharp attention was given to relatively low prices for wheat at Liverpool as compared with Winnipeg and other markets. Liverpool October wheat closed today at equivalent to about 65 cents a bushel, United States money, whereas No. 2 Manitoba wheat at Liverpool showed a price equivalent to 77 cents, a difference greater than the ocean freight rate between Canada and Liverpool.

A leading Chicago authority said Liverpool futures were not based upon a definite contract grade as in the United States and Winnipeg, but upon samples altered from time to time as determined by a trade committee. He added: "It would seem that these samples are prepared in the interest of British buyers."

Corn and other grains borrowed most of their strength from wheat action. Announcement of a processing tax on corn was said to have affected cash interests rather than futures.

Provisions rose with hog values and with grains.

Futures Price Ranges.

Wheat—	Open.	High.	Low.	Close.
December	86	88¾	86	87⅞
May	89	91⅞	89	91
July	87¼	89¼	86⅞	88½
Corn—				
December	45⅝	48½	45½	47⅝
May	52½	54⅜	51⅞	53⅝
July	53⅝	56¾	53⅜	55½
Oats—				
December	36½	38¼	36¼	37½
May	39½	41⅜	39	40½
July	36½	38⅝	36¼	37⅝
Rye—				
December	60½	63⅜	60	62½
May	67	69½	66½	69½
July	67	69¼	67	68⅝
Barley—				
December	49⅜	49⅜	49½	49½
May	52⅜	54⅝	52⅜	53½
July				54½

Cash Grain.

WHEAT—No. 2 red, 88.

CORN—No. 2 mixed, 45¾@46½; No. 1 yellow, 46¾@47; No. 2 yellow, 46¾@47; No. 3 white, 46¾@47.

NEW CORN—No. 2 white (old and new), 44; No. 4 white, 42¾@43.

OATS—No. 2 white, 38@38½; No. 3 white, 36½@37½.

RYE—No. sales.

BUCKWHEAT—No. 1, 1.07 cwt.

BARLEY—45@71.

TIMOTHY SEED—5.75@6.25 cwt.

CLOVER SEED—9.50@12.25 cwt.

Complete Transactions Yesterday on New York Stock Exchange

Sales—Total today, 2,880,700; previous day, 2,116,360; week ago, 1,773,510; year ago, 869,260; two years ago, 1,775,186; January 1 to date, 581,743,047; year ago, 376,123,179; two years ago, 485,679,221.

Sales in hundreds.	High	Low	Last	Chg.	Bid
A					
1 Abr & Straus (1.20)	31½	31½	31½	+ ½	30
49 Adams Exp	8½	7⅝	8	+ ½	7⅞
41 Adams-Millis (1)	17½	15⅞	17½	+ 2½	16¾
10 Addressog	8	7¾	7¾	—	7½
3 Advance Rume	5½	5¼	5½	+ ½	5¼
4 Affiliat Prod (.60)	7¾	7¼	7¼	— ¼	7
26 Air Reduc (3¾b)	102	96	101½	+ 3¾	101¼
621 Alaska Jun (¾b)	28¾	27½	28	+ ½	27⅞
38 Alleghany	4	3⅞	3⅞	+ ⅛	3⅞
10 Alleg pf xw	6¾	6½	6¾	+ ⅛	6½
5 Alleg pf $30 ww	8	7¾	7¾	— ⅛	7¾
1 Alleg pf $40 ww	7½	7½	7½	+ 1½	6½
20 Allg Steel	14½	14	14½	— ½	15¼
50 Al-Chem & Dye (6)	135½	128½	135	+ 5	134
1 Al-Chem & Dye pf (7)	124½	124½	124½	+ ⅝	123⅝
69 Allis-Ch Mfg	17½	15½	16½	+ 1½	16½
5 Alpha P Cem	15	14½	15	+ ½	14
2 Amal Leg	4⅝	4⅛	4⅛	—	4¼
50 Amerada (2)	44¼	42	43½	+ 1½	43
3 Am Ag Chem Del	24½	23¾	24½	+ 1	23¼
25 Am Bank Note	13¾	12	13	+ ½	12⅜
60 Am Bank N pf (3)	36½	36½	36½	—	35
41 Am Beet Sug	10¼	9¼	10	+ ¼	9¾
30 Am Best S pf	52	49	52	+ 2	49
1 Am Brake Shoe (.60)	28	28	28	+ 1¼	28½
10 Am Br Shoe pf (7)	95	95	95	+ 1	95
72 Am Can (4)	91¾	89½	90¼	+ ¾	90⅜
36 Am Car & Fdy	24	22½	22½	+ ¼	22½
8 Am Car & F pf	37	35	36	+ 1	35¼
2 Am Chain	5	5	5	— ⅛	5
1 Am Chicle (3b)	45¼	45¼	45¼	+ ¾	45
108 Am Comi Alco	52½	47¾	50⅞	+ 1⅜	50⅜
2 Am Encaus Til	2½	2⅜	2½	+ ⅛	2½
2 Am Europ	6	6	6	—	5½
112 Am Ex For Pow	9¼	8½	8½	— ¾	8½
6 Am & F P $6 pf	14½	13	14	+ 2	13½
10 Am & F P $7 pf	19¾	18	19	+ 1½	18
4 Am & F P 2 pf	11½	10½	11½	+ 1½	10¾
13 Am-Hawaii S S (1)	15½	14½	15½	+ ⅝	14¾
14 Am Hide & Lea	9¾	9	9	—	8
3 Am Ice & L pf	34¼	34	34	+ 2	33½
7 Am Home Prod (2.40)	32	31½	31½	—	31⅝
13 Am Ice	7⅜	6¼	7¼	+ 1¼	7
26 Am Internat	9	8⅝	8⅝	+ ¼	8⅜
2 Am-La Fra & F	⅞	⅞	⅞	+ ⅛	¾
7 Am Loco	25½	24½	24¾	+ ⅛	24
1 Am Loco pf	48¾	48¾	48¾	+ ¾	47
8 Am Mach & Fdy (.80)	15	14½	15	+ 1	15
1 Am Mach & Met	3	3	3	— 1	3
76 Am Metal	19⅜	17¾	19	+ 1	18¼
1 Am News (1½)	25½	25	25½	+ ½	25⅜
82 Am Pow & Lt	8¾	8	8½	+ ¼	8¼
7 Am P&L $6 pf (1½)	20¼	20	20	+ 1½	20
2 Am P & L $5 pf (1¼)	17¾	17½	17½	+ 2½	16⅞
205 Am Rad & Std San	13¾	12¾	13¼	+ ⅛	13⅛
100 Am Rol Mill	16	14½	15¾	+ ⅝	15¾
1 Am Safety Raz (3)	36½	36½	36½	—	36½
1 Am Seating	2½	2½	2½	+ ½	2¾
4 Am Ship & Com	1½	1½	1½	+ ⅛	1½
10 Am Ship Bldg (2)	17½	17½	17½	+ ⅛	15½
559 Am Smelt & R	44¾	41½	43¾	+ 1	42⅞
1 Am Smelt pf (1¾k)	89	88	89	—	89
2 Am Snuff (3½b)	49	49	49	— ⅜	49
16 Am Stl Fdrs	18	16½	17½	+ ⅛	17½
1 Am Stores (2½b)	37	37	37	— ½	36¾
10 Am Sugar Ref (2)	55½	53	55¼	+ 2½	55
1 Am Sugar pf (7)	103⅝	103⅝	103⅝	— ⅜	104
10 Am Sumat Tob	15	14¼	14½	+ ⅛	14½
206 Am Tel & Tel (9)	119½	113¾	118	+ 3⅝	117¾
10 Am Tob (5)	78	76	78	+ 1½	77½
29 Am Tob B (5)	81½	79	80½	+ 1½	80
2 Am Tob pf (6)	113½	113	113½	+ 1½	112¾
2 Am Type Fdrs	5¾	5	5¾	+ ⅜	5¾
5.20 Am Type P pf	10¾	9	9½	+ ⅛	9
74 Am Wat Wks (1)	22½	20½	21¼	+ ½	20¾
1 Am W W 1 pf (6)	58½	58½	58½	+ 1½	57
22 Am Woolen	12⅜	11½	11¾	+ ⅜	11½
19 Am Wool pf	54	51	52¼	+ ⅞	51½
5 Am Zinc Ld & S	7½	7	7	— ¼	6½
47 Anaconda	15¼	14¼	15	+ ¼	14¾
13 Anchor Cap (.60)	20¾	20	20	+ ¼	20
2 A P W Paper	5¾	5½	5¾	+ ¾	4
5 Archer-Dan-M (1)	25¼	22½	24	+ 2	23
1.10 Arch-Dan-M pf (7) EX	111¾	111	111¼	+ 2	109
46 Arm Ill A	4¼	3⅞	4⅛	+ ⅛	4
32 Arm Ill B	2¾	2½	2¾	+ ⅛	2⅝
54 Arm Ill pf	43¾	41	42½	+ 1	42
6 Arnold Const	3½	3½	3½	+ ⅛	3½
4 Artloom	5¾	5	5⅜	+ ⅛	5⅛
7 Assd App Ind	1⅜	1¼	1¼	—	1¼
9 Assd Dry Gds	12¾	11½	12½	— ⅛	12⅛
57 Atch T & S F	51¾	49½	49¾	—	49¼
3 Atchison pf (3)	58¾	58	58½	— ¾	57
20 Atl Cst Line	32½	30	32½	+ 1¼	31⅛
1 Atl G & W I pf	24¾	24¾	24¾	— ⅜	24
201 Atl Refin (1)	29⅞	28	29¼	+ 1⅜	29¼
4 Atlas Pow	24⅝	22¾	24⅞	+ 2⅜	24
11 Atlas Tack	30	29½	30	+ ½	29½
38 Auburn Auto (2)	37¼	40½	37	— 3½	38
2 Aust Nich	6¾	6⅝	6¾	+ ⅛	6⅝
158 Aviation Corp	8¼	7½	7⅞	+ ¼	7⅞
B					
118 Baldwin Loc	11¾	11	11⅜	+ ⅜	11⅜
160 Balt & Ohio	24½	22⅝	23⅜	+ ½	23½
26 Balt & O pf	25½	23½	25½	+ 2½	25¼
102 Barnsdall	9½	8⅝	9	— ½	8¾
10 Bath Ir pf (7)	85	85	85	— ¼	82½
6 Beatrice Cr	13⅝	13	13½	+ ¼	13½
9 Belding-Hem	9⅝	9¼	9¼	— ¼	9
88 Bendix Aviat	13½	12⅜	12¾	+ ⅜	12¾
5 Benef Ind Ln (1½)	14¾	14	14	— ¼	14
7 Best & Co (¼g)	24½	24	24½	+ 1½	24¼
142 Bethlehem Stl	31¼	28½	30¾	+ 1½	33½
11 Beth Stl pf	54	51½	54	+ 3	53
1.20 Bigelow-San	23	23	23	—	22
4 Blaw-Knox	11	10½	10½	+ ¼	10½
28 Bohn Alum (1g)	45⅜	43¼	44⅜	+ 1¾	44¼
89 Borden (1.60)	23½	22¼	23½	+ ½	23⅛
16 Borg-Warner	14½	14½	14½	+ ⅛	14½
50 Briggs Mfg	9¼	8¼	9	+ ½	8⅞
18 Bristol-Myers	33¼	32¾	33	+ ¼	32¾
44 Bklyn-Man T	30	28½	29½	+ ½	29
2 Brown Shoe (3)	43¼	43	43¼	+ 2¼	42½
2 Brunswick-Bal	9⅝	9½	9⅝	+ ⅛	9
2 Bucyrus-Erie	2½	2	2½	+ ⅛	2⅛
1 Bucyrus-Erie cvt pf	9½	9½	9½	+ ⅜	9⅜
26 Budd Mfg	5½	5¼	5⅜	—	5⅛
80 Budd Mfg pf	27½	25½	27½	+ 2½	27
9 Budd Wheel	3¾	3½	3⅝	+ ⅛	3⅝
5 Bullard Co	6¾	6½	6⅝	+ ⅛	6
93 Burr Ad Mach (.40)	14¾	12¾	13¾	+ ¾	13⅝
6 Bush Term	2⅜	2⅜	2⅜	+ ⅛	2¼
1 Bush T 7½ deb	3	3	3	+ ⅛	2½
30 Bush T Bldg pf	7½	7½	7½	+ 1	8
3 Butte Cop & Z	2⅜	2⅜	2⅜	— ⅛	2⅜
40 Byers Co	23⅜	21¾	22⅜	+ ⅛	22⅜
C					
3 Calif Pack	22	21¼	22	+ 1½	21½
6 Callahan Z-Ld	1⅛	1	1⅛	+ ⅛	1
48 Calumet & Hec	5⅜	5¼	5¼	—	5⅛
1 Campbell Wy	7	7	7	+ ¼	6¾
51 Canada D G Ale (1)	27⅝	25½	26½	+ 1	26¼
43 Canad Pac	13⅝	13	13¼	+ ⅛	13¼
1 Cannon Mills (1.10b)	26⅝	26⅜	26¾	+ ⅛	26
1 Cap Adm A	5⅞	5⅞	5⅞	+ 1⅝	4⅜
232 Case (J I)	68⅝	62¾	68¼	+ 5⅝	66
10 Case (J I) pf (4)	70	70	70	—	67
37 Caterpil Tract	20½	19¼	20¼	+ 1¼	19⅜
454 Celanese	46⅝	43¾	45⅞	+ ½	45⅜
20 Celotex pf	4⅛	4⅛	4⅛	+ ⅛	4⅛
3 Cent Aguirre (1½a)	31¼	30	31¼	+ 1¼	30
21 Century Rib M	9¼	8	8½	+ ¼	8⅛
244 Cerro de Pas	35⅞	33¼	34½	+ ⅛	34⅛
1 Certain-teed	3½	3½	3½	+ ⅛	3
5 Checker Cab	21	16	21	+ 4½	14
68 Ches & Ohio (2.80)	41⅞	40	41⅜	+ ¼	41⅛
74 Ches Corp (2)	35	33⅜	34½	+ ½	33½
34 Chi & N W	8¾	8¼	8⅜	+ ⅛	8¼
4 Chi & N W pf	16	15	16	+ 2¾	15½
2 Chi Gt West	3½	3½	3½	+ ¼	3½
7 Chi Gt W pf	7¾	7½	7¾	+ ¼	7⅜
19 Chi M St P & P	5¾	5⅜	5½	+ ⅜	5⅜
83 Chi M St P & P pf	8¾	8	8⅜	+ ¼	8¼
24 Chi Pneu T	6⅜	6	6⅜	+ ⅛	6¼
3 Chi Pneu T pf	18¾	17½	18¾	+ 2	18
2 Chi Rk Is & P	4⅝	4	4	— ⅜	4
3 C R I & P 6% pf	5½	5¼	5⅜	+ ⅛	5⅛
4 Chi Yell Cab (1)	15	14	15	+ 1	12½
10 Chick Cot Oil (¾g)	21	19½	20	+ 1½	20
7 Childs Co	3¾	3⅜	3⅜	+ ⅛	3⅛
30 Chile Cop	15	14	15	+ 4½	13
890 Chrysler (1g)	43¼	40⅜	41⅜	+ ⅜	41⅜
8 City Ice & F (2)	15½	15	15½	+ ½	15¼
10 City I & F pf (6½)	64½	64½	64½	— ⅛	63⅜
22 City Strs	1¼	1	1¼	+ ¼	1⅛
7 City Strs ctf	1	1	1	—	⅞
20 Clark Equip	8	7¾	8	+ ⅛	7¾
1 Cluett Pea (1)	27	27	27	+ 3¼	25½
2 Coca-Cola (6)	93½	93½	93½	+ 1	93
24 Colin & Alk	18½	16⅜	17½	+ ½	17½
20 Col & Sou	25	25	25	+ 2½	23½
15 Col Fuel & Ir	5¾	5¼	5¾	+ ¾	5⅛
1.10 Col F & Ir pf	14	14	14	—	14¼
117 Colum G & El (½f)	14	12⅝	13⅝	+ ¾	13⅜
16 Colum Carb (2)	53½	52	52½	+ 2½	52¼
25 Coml Credit	15½	14¾	15¼	+ ¾	15
21 Coml Invest Tr (2)	35	33½	35	+ ¾	34½
1 Coml Inv Tr cv pf (6h)	89⅞	89⅞	89⅞	— 1⅞	86⅞
804 Coml Solv (.60)	34⅜	31½	33½	+ ½	33½
106 Com'with & Sou	2⅝	2½	2½	—	2¼
8 Com'with & Sou pf (6)	30	28½	28½	— ¼	28¼

Sales in hundreds.	High	Low	Last	Chg.	Bid
54 Consolen-Na (1)	24¼	22¾	23¾	+ ¾	23½
7 Consol Cigar	7¾	7	7¾	+ ⅛	7¾
3 Con Film	3½	2⅞	2⅞	— ⅛	3
12 Con Film pf	9½	8⅝	9⅛	+ ⅜	9¼
150 Con Gas (2.70g)	43¼	41½	42¼	+ ¾	42¼
8 Con Ins pf (5)	87	85	86½	+ 1¼	85
2 Con Laundries	2⅜	2⅜	2⅜	+ ⅛	2¼
376 Con Oil	12½	11⅜	12	+ ⅛	12
1 Con R R Cuba pf	2½	2½	2½	+ ⅛	2⅜
12 Con Text	1¼	1⅛	1⅛	+ ⅛	1⅛
2 Container A	7¼	7¼	7¼	+ ¼	7¼
16 Continen B	2⅜	2¼	2⅜	—	2¼
8 Cont Bak A	10½	9⅝	10	+ ⅛	10
1 Cont Bak B	1¾	1⅝	1⅝	+ ⅛	1½
3 Cont Bak pf (4)	60¼	60¼	60½	+ ½	60
54 Cont Can (2½)	64⅝	63	64½	+ 2⅜	64½
2 Cont Diam Fib	8¼	8¼	8¼	+ ⅜	8½
31 Cont Ins (1.20)	25	23½	24½	+ 1⅜	24½
30 Cont Mot	1½	1⅜	1½	—	1⅜
102 Cont Oil Del	18	17⅝	17⅝	+ ⅜	17½
46 Corn Prod (3a)	81	79	80	— ½	80
.70 Corn Prod pf (7)	137	136½	136½	— 1½	136½
5 Coty	4	3½	3½	+ ⅜	3¾
14 Cream of Wh (2¼b)	29	28	28½	—	28½
6 Crosley Rad	10¼	9⅞	10	+ ⅛	9¾
23 Crown Cork	33½	31½	32¾	+ 1⅜	32½
1 Crown Cork pf (2.70)	32	32	32	+ 2	31
6 Crown Zeller	4⅝	4⅜	4⅜	+ ⅛	4¼
19 Crucible Stl	18⅜	17	18	+ ⅜	18
1 Crucible Stl pf	32	32	32	+ 1¾	32
1 Cuba Co	1¾	1¾	1¾	+ ⅛	1¾
13 Cuban-Am Sug	3½	3⅜	3⅜	+ ⅛	3
1 Cuban-Am S pf	24	24	24	+ 5½	20
19 Cudahy Pack (2½)	41	40	40½	— ½	39¾
11 Curtis Pub	18	17	17	+ 1	16¾
2 Curtis Pub pf	44	41½	44	+ 3¾	41⅝
60 Curtiss-Wright	2¾	2½	2½	—	2½
6 Curtiss-Wr A	4½	4⅛	4⅛	—	4¼
2 Cutler Ham	12	11¼	12	+ 1	12
D					
302 Deere & Co	32½	29½	30⅝	+ 1⅛	30½
31 Del & Hud	53½	50	51½	+ ¼	51
101 Del Lack & W	24⅝	23¼	23½	+ ⅛	23½
3 Den & Rio G W pf	5¾	5½	5¾	+ ¾	5⅝
1 Detroit Ed (4)	62½	62½	62½	+ ½	62½
3 Devoe & Ray A	29½	29	29½	+ ½	29
10 Devoe & R pf (7)	89½	89½	89½	+ ½	89
11 Diamond Mat (1)	25½	24¾	25½	+ ½	25
367 Dome Mines (1.80b)	39⅜	36½	38¼	+ ⅝	38
18 Dominion Strs (1.20)	21	20½	20⅝	+ ⅛	20½
14 Douglas Airc (¾)	14	13½	13½	+ ⅛	13½
210 Du Pont de N (2)	79	76½	78½	+ 2	78
1 Du Pont deb (6)	110¾	110¾	110¾	— ¾	111
E					
10 Eastman Kod (3)	75	74½	74½	— 1	74
19 Eaton Mfg (.20g)	11½	11¼	11½	+ ⅛	11¼
66 Ellerman Sch	2⅞	2⅝	2⅝	+ ⅛	2⅝
4 Eltinge Sch pf	21½	21½	21½	+ ¾	20½
61 El & Mus	3¾	3¾	3¾	—	3⅝
71 El Auto L	15⅜	14⅜	14⅞	+ ⅜	14⅛
13 El Boat	4⅛	3⅞	4⅛	+ ⅛	4
82 El Pow & Lt	6¾	5⅞	6⅛	+ ⅛	6⅛
31 El P & L $6 pf	12⅜	12	12⅜	+ 1⅜	12
2 El P & L pf	13⅜	13¾	13⅞	+ 1¼	14
11 El Stor Bat (2)	38¼	35¾	38¼	+ 3¼	37
2 Elk Horn Coal	12½	11½	12½	+ ½	12
1 Eng Pub Svc	5⅞	5⅞	5⅞	+ ⅛	5⅞
2 Eng P R $5 pf	17	17	17	+ ⅜	17
4 Eng P S pf W W	18	17⅞	18	+ ⅛	17
2 Equit Office Bldg (1)	9⅜	9¼	9⅜	+ ⅛	9
41 Erie R R	16¼	14¾	15⅜	+ ⅛	15

G. M. Drives Net Income to $33,341,618

Profits of 13 Railways for September Rise to $16,774,000.

New York, Oct. 25 (AP).—The recent substantial recovery of the automobile industry was shown by the earnings statement of General Motors Corporation, issued today, which disclosed that the company, in the quarter ended September 30, had net earnings of $33,341,618, equivalent to 72 cents a common share, compared with loss in the 1932 quarter of $4,464,229.

Net earnings for the first nine months, of 1933, totaled $81,409,794, or $1.73 a common share. In the same period last year net earnings amounted to $10,555,175, equal to 8 cents per share on the common stock. The earnings reported did not reflect provision for losses on cash balances in closed banks, it being explained that the extent of these losses was not determinable at this time. Cash balances in closed banks at the end of the third quarter amounted to $13,108,121.

Net operating income of the first 13 railroads to report for September amounted to approximately $16,774,000 compared with $14,965,000 last year, an increase of 12 per cent.

For the first nine months of 1933 net operating income of roads so far to report was approximately $94,900,000 compared with $68,039,000 last year, an increase of about 39 per cent. Freight loadings for the nine-month period showed an increase of 2.1 per cent over those for 1932.

September net operating income of roads reporting today included:

	1933	1932
Delaware & Hudson	$475,700	$52,967
Seaboard Air Line	94,642	*27,567
Central of N. J.	293,140	258,448
Missouri Kans. Texas	228,333	90,466
St. Louis S. W.	181,685	45,725
International-Gt. Northern	116,028	176,366
Gulf Coast Lines	*52,318	*51,683
Missouri Pacific	841,526	1,402,588

*Deficit.

Directors of Jones & Laughlin Steel Co. today voted to omit the dividend on the 7 per cent cumulative preferred stock. The last payment was 25 cents a share on October 2.

Republic Steel Corporation and subsidiaries for the quarter ended September 30 had a consolidated net profit of $148,239, equivalent to 24 cents a share on the 6 per cent preferred stock. The company had a net loss of $407,451 in the June quarter and net loss of $3,419,353 in the third quarter last year.

Allis Chalmers Manufacturing Co. reports net loss of $381,532 for the September quarter, compared with losses of $788,920 for the previous quarter and $543,795 a year ago. Unfilled orders on September 30 totaled $5,873,753 as increased from $4,830,996 on June 30 for the first nine months of 1933. The company's net loss for the year to September 30 was $2,040,439, against a loss of $2,349,694 in the same 1932 period.

Commercial Solvents Corporation reports September quarter net profit of $642,317, equal to 24 cents a common share, compared with $305,562, or 12 cents a share, on a smaller amount of stock in the third quarter of 1932. For the nine months profit totaled $1,279,365, or 48 cents a share, against $894,836, or 35 cents a share, a year ago.

International Silver Co. had third quarter profit of $149,745, equal to 50 cents a common share, compared with losses of $50,331 in the preceding quarter and $416,931 a year ago. The company lost $262,905 in the first nine months against a loss of $1,280,594 in the corresponding 1932 period.

The Standard Oil Co. of Kansas announced today the board of directors contemplated placing the stock on an annual dividend basis of $2 a share.

C. B. Wrightsman, president, in a letter to stockholders calling for a special meeting at Tulsa, Okla., on November 22 for the purpose of retiring 120,000 shares of the company's stock now held in the treasury, said currency earnings, "even under the present drastic curtailment of production, have now reached the point where your board of directors contemplate placing the stock on a $2 per share annual dividend basis.

Electric Power & Light Corporation for the twelve months ended August 31 had a deficit of $39,867 after all charges, compared with net income of $6,642,525 for the preceding twelve months. As of August 31 the company had current assets of $4,180,462, including cash of $3,246,880, and current liabilities of $269,505.

Texas Gulf Sulphur Co. reports for the quarter ended September 30 net income of $2,611,362, equal to $1,03 a share, compared with $1,437,861, or 57 cents a share, in the preceding quarter and $1,434,853, or 56 cents a share, in the third quarter of 1932.

For nine months net income was $5,025,927, or $1.98 a share, compared with $4,541,811, or $1.78 a share, in the first nine months of 1932.

Los Angeles, Oct. 25 (AP).—Net earnings of the Southern California Edison Co. for the first nine months ended September 30, after all charges, totaled $8,498,703.10, against $10,612,559.90 in the corresponding period of last year, Harry J. Bauer, president, announced today.

44 9-10 Employed in Virginia.

Charlottesville, Va., Oct. 25 (Spl.). Forty-four and nine-tenths per cent of all native-born whites in Virginia are gainfully employed according to figures in the University of Virginia News Letter, issued by the sociology department. This figure puts Virginia fortieth in the list of States. Nevada is first with 53.4 per cent in employment.

Appraisal Office Opened.

Fredericksburg, Va., Oct. 25 (Spl.). An appraisal branch office of the Farm Loan Bureau, a division of the Farm Credit Administration to serve the section of Virginia bounded on the east by Elizabeth City County, and on the west by Page County, has been established at 804 Princess Anne street, Fredericksburg.

Transactions on N. Y. Curb Market

Total stock sales today, 343,000 shares; year ago, 115,515 shares; total bond sales today, $3,100,000; year ago, $3,131,000.

Sales in hundreds.	High	Low	Close
A			
2 Aero Sup Mfg A	5	5	5
2 †Aero Sup Mfg B	1	1	1
1 †Air Invest vtc	2¾	2¾	2¾
1 †Air Invest cv pf	15⅞	15⅞	15⅞
1 Allied Int Inv cv pf	8½	8½	8½
11 Allied Mills	10	9¾	9¾
24.50 Alum Co Am	62	58½	60⅝
1 Alum Co Amst(11⅛)	55	55	55
4 Alum Ltd	30	29¾	30
2 †Am Beverage	2½	2½	2½
1 Am Capital B	⅝	⅝	⅝
1 †Am Cit&LdA(.15g)	2⅜	2⅜	2⅜
18 Am Cyan B	11½	10⅝	10½
2 †Am Dept St	1¼	1¼	1¼
3 Am & Frn P war	6	5⅛	6
3 Am Founders	⅛	⅛	⅛
20 Am Gas&El (1a)	26	25	25
1 Am Light&T (1.60)	13⅝	13⅛	13⅝
9 †Am Maracaibo	1	1	1
22 Am Sup Power	3½	3¼	3⅜
2 Am Sup P 1 pf (6)	55	55	55
2 Anch Post F	2	2	2
5 Ark Nat Gas A	1½	1⅜	1⅜
2 As G & E	1	1	1
4 †As G&EL A	⅝	⅝	⅝
2 As Tel Ut	⅛	⅛	⅛
56 Atlas Corp	11⅛	10⅝	11⅛
38 Atlas Corp war	5⅛	5	5⅛
1 †Axton Fish A(2.20)	63	63	63
B			
.25 Bell Tel Can (6)	108½	106½	108½
14 †Bellanca Aircr vtc	5½	4⅞	5⅛
10 †Blue Ridge	2	1⅝	2
10 †Blue Rid cv pf(3h)	29	29	29
14 †Brillo Mfg (.80)	6½	6⅛	6½
4 Brit Celan	3⅝	3⅝	3⅝
1 Bunk Hill & S	43	43	43
5 Burma Ltd (.065g)	3¼	3⅛	3¼
1 Butler Bros	3⅛	3⅛	3⅛
3 †Bwana M'Kubwa	1⅛	1⅛	1⅛
C			
23 Can Ind Alc A	15	14⅜	14⅜
1 Can Ind Alc B	13	13	13
50 Can Marc Wire	3½	2⅞	3
29 Carib Syn	4⅜	3¾	4⅛
2 Carrier Corp	7½	6¾	7½
1.25 Celanese pf (7)	89	89	89
1.50 Celanese 1 pf (7)	110	109	110
1 Cellulose	22	22	22
.50 Celluloid pf	45	45	45
8 Cen St El	1⅝	1½	1⅝
.50 Chesebro (5½b)	108½	108½	108½
67 Cities Service	2⅝	2⅜	2½
2 Cit Serv pf	14¾	14¾	14¾
.50 Cit Svc P 6 pf	14¾	14¾	14¾
2 Colon Oil	1¾	1¾	1¾
1.50 Colum G&E cv pf(6)	98½	97	97¼
1 Comwlth Edis (4)	46	46	46
27 Comwlth & So war	⅜	⅜	⅜
1 †Comm Wat Svc	⅜	⅜	⅜
13 †Cons Aire	8½	7¾	8⅛
11 Cons Cop Min	1½	1½	1½
1 Con Gas&El(3.60)	53½	53½	53½
.10 Cons M SmC(10%f)	124½	124½	124½
1 Copper Range	4	4	4
41 Cord Corp (.30g)	8	7¾	7¾
1 †Cor & Rey pf A	10	10	10
7 †Cosden Oil Mfg	3¼	2¾	3⅛
1 Courtauilds (.138g)	10⅜	10⅜	10⅜
115 Creole Pet	10⅛	9½	10⅛
29 †Cresson Gold (.04)	⅛	⅛	⅛
5 Crocker Wh	6	5½	5⅝
1 Crowley Milner	3⅛	3⅛	3⅛
2 Crown C Pet	1	1	1
2 Crown C Intl A(½k)	6	6	6
4 †Cusi Mex	⅜	⅛	⅛
D			
1 Darby Pet	7	7	7
1 Detroit Aircraft	⅛	⅛	⅛
28 Dist Co Ltd (.18g)	20⅛	19¾	19¾
64 Dist Corp Seagr	20⅝	19	19⅝
1 Dow Chem cv pf	67	67	67
30 Dow Chem pf (7)	105	105	105
1 †Drivar-Harris	11¾	11¾	11¾
1 Duval Tex	4	4	4
E			
75 East G&F 6 pf (6)	48½	48½	48½
2 Easy Wash M B	6½	6¼	6½
7 †Eisler Elec	1¼	1	1¼
227 Elec Bo & Sh(6%f)	18¼	16⅝	17¾
3 El Bond & Sh pf (8)	40	39¾	40
1 El Pow As A (.40)	5¼	5¼	5¼
.50 Emp Dist El pf	16⅞	16⅞	16⅞
1 Emp G&F 8 pf	18¼	18¼	18¼
2 Emp G&F 7 pf	16	16	16
15 †Equity Corp	2	1⅞	2
1 Euroa El deb rts	⅜	⅜	⅜
1 Evans Wallp	⅜	⅜	⅜
F			
1 †Falcon Lead	⅛	⅛	⅛
1 F B I	7⅛	7⅛	7⅛
4 †Ferro Enam (.20c)	11¾	11	11
5 Fiat rcts (.505g)	20	19⅞	19⅞
11 †Fidelio Brew	2	1⅞	2
1 Fink Rub	3	2½	2½
1 Flintkote A	3½	3½	3½
13 Ford M Can A	11¾	10⅝	11
8 Ford Mot Ltd	5⅝	5⅜	5⅜
G			
2 Gen Allovs	1⅜	1⅜	1⅜
3 †Gen Aviation	6⅜	6	6
1 Gen ElLtdrct(.265g)	10⅜	10⅜	10⅜
.50 Gen G&E cv pf B	11½	11½	11½
2 Gen Invest	⅞	⅞	⅞
7 Gen T & Rub	69½	62	68
5 Glen Alden	5¼	5	5¼
4 Godchaux Sug B	5½	5	5¼
3 Gold Seal Elec	⅛	⅛	⅛
28 Goldfield Cons(.05g)	⅛	⅛	⅛
12 Gorh Mfg vtc(1e)	23⅜	21½	23⅜
4.10 Gt Atl P nv pf(10)	125	125	125
10 Gt A & P 1st pf (7)	121	121	121
.50 Gt Northrn Pap(11)	23¼	23⅛	23⅛
2 †Groc Str vtc	⅞	⅞	⅞
30 Gulf Oil Pa	47½	47½	49¾
H			
1 †Hecla Min	5	5	5
141 †Hir Walker	39⅝	36⅝	38⅝
2 †Hir Walker pf (7)	14⅜	14⅜	14⅜
23 Holling G pf (.80c)	10⅝	10⅝	10⅝
25 Home Fire&MIns(2)	28½	28½	28½
48 †Hudson Bay M&S	10⅞	10	10⅜
19 Humble Oil (2)	84½	82	84½
1 Hydro El Sec	6½	6⅛	6½
1 †Hygrade Pd	4¼	4¼	4¼
I			
16 Imp Oil Can (½)	12⅛	12	12⅛
13 †Int Mining (.15g)	10¼	10¼	10¼
4 Int Mining war	4½	4½	4½
67 †Internat Pet (1.12)	19	18½	18⅞
1 †Interr Prod	1¼	1¼	1¼
1 †Interst Equit	1⅛	1⅛	1⅛
J			
1 †Jonas & Naum	¾	¾	¾
K			
1 Kirby Pet (.10g)	1	1	1
2 Kirkl Lake GM	⅜	⅜	⅜
2 †Klein (D E) (1)	14	14	14
3 †Kolster-Brandes	⅝	⅝	⅝
4 †Kreuzer Brew	11¼	10¾	11¼
L			
143 Lake Shore M(2½b)	51¼	49⅞	50¼
2 Langend Un BtA(1)	12¾	12⅛	12¾
3 †Lefc Nssn pf	8	8	8
1 Lehigh C&N (.40)	8½	8½	8½
9 Lib McN&L	4⅛	3½	3⅝
8 Lone Star Gas(.64f)	6⅝	6⅛	6¼
1 Long Is Lt	5⅝	5⅜	5⅝
10 Long Is L pf (7)	53¼	53¼	53¼
M			
1 Marco I Mar(.05sg)	6½	6½	6½
1 Maryland Cas	2	3	3
15 Massey Harris	5⅛	4⅛	4⅛
4 †Mavis Bott A	1⅛	1	1
2 †Michigan G&E	4½	4¼	4½
1 Michigan Sug	1⅜	1⅜	1⅜
2 Mid West Util	⅛	⅛	⅛
10 Minn Honey pf (8)	75⅝	75⅝	75⅝
4 †Molybdenum vtc	3⅜	3½	3⅜
1.40 Monts Ward A	64	60¾	62
2 Mount Prod(.60)	4¾	4¾	4¾
N			
3 †Nat Avia	9¾	9½	9¾
63 †Nat Bellas Hess	2¾	2½	2¾
5 Nat Bd&Sh(1)	32½	31	31
197 Nat Dist new	31½	28½	30
2 Nat Fuel G (1)	13⅞	13½	13⅞
2 †Nat Investrs(5½k)	1¾	1¾	1¾
8 Nat Leather	1⅛	1⅛	1⅛
1 †Nat Rub Mch	2	2	2
5 Nat Service	½	⅜	½
2 Nat Sug Ref (2)	35	35	35
2 Nat Toll Bridge A	⅛	⅛	⅛
1 †Nat Un Rad	1	1	1
3 New Bradford	1⅛	1⅛	1⅛
.20 N Eng Pow pf (6)	45	45	45
3 N J Zinc (2)	58	57	57
30 †Newmont Min	52	49	51
1 †NYHondRos (2½b)	25½	25½	25½
1 NY Shipbd Pd (.40)	11	11	11
42 Niag Hud Pow	6⅞	6⅛	6⅛
2 †Niag Hud A war	⅛	⅛	⅛
4 Niag Sh Md B(.10g)	4	3½	3½
1 †Nipissing Mines	2½	2½	2½
3 †Nitrate B	⅛	⅛	⅛
1 †Noma Elec	1	1	1
.50 Nor Am L&P pf	7¼	7	7¼
1 †Nor Europ Oil	½	½	½
2 †Novadel-Ag (5)	45½	44¾	45½
O			
30 †Ohio Cop	⅜	⅜	⅜
2 Oilstocks Ltd(.10g)	7½	7½	7½
P			
2 †Pac Eastern	1⅜	1⅜	1⅜
3 Pac G&E 1 pf(1½)	21⅞	21⅝	21⅞
2 †Pan-Am Airways	47½	47	47½
2 †Pantepec Oil	1⅛	1	1⅛
7 †Paramt Mot	5½	5⅛	5⅜
1 Parke Davis (1)	20⅝	19½	20⅝
1.50 Parker Rust-Pr (3)	53⅜	51	53½
22 Pennroad	3⅜	3⅛	3¼
25 Penn Salt (3)	51	51	51
1.20 Peppercl (6.08)	83	81	82¼
1 Philip Morris Cons	3	3	3
1 †Phoenix Sec	1¼	1¼	1¼
114 †Pioneer Gold (.60)	12	11¼	11⅝
5 Pitney-Bowes	3⅝	3½	3⅝
3.25 Pitts Pl Gl (.60)	35¾	34⅝	34⅝
1 †Potrero Sugar	1½	1½	1½
1 Premier Gold (.12)	1⅛	1⅛	1⅛
5 Prod Roy	⅛	⅜	⅜
3 †Pruden Inv	5⅞	5¾	5¾
.50 Pug Sd P 5 pf	16½	15	15
.50 Pug Sd P 6 pf	7¾	7¾	1¾
Q			
.70 Quaker Oats (5b)	117	115	117
R			
.25 Rwy & Lgt Sec	6	6	6
2 †Rainbow Lum A	⅜	⅜	⅜
1 †Rainbow Lum B	⅛	⅛	⅛
20 †Reiter-Fost	1⅛	1⅛	1⅛
2 Rerbarn Inc	1¾	1¾	1¾
1 Reynolds Inv	⅜	⅜	⅜
1 Rich Oil pf	¾	¾	¾
42 †Roan A Cop	24¾	23¾	24⅛
2 †Royal Type	9¾	9¾	9¾
1 Ryan Cons	1⅝	1⅝	1⅝
S			
1 Safety C H&L (2g)	42	35	42
66 †St Anth Gold	⅛	⅛	⅛
10 St Regis Pap	3½	3⅜	3½
1 Salt Cr Prod (.80)	5⅛	5⅛	5⅛
1 Seaboard Util	⅛	⅛	⅛
3 Sec Corp Gen	3½	3½	3½
2 Seiberling Rub	4	3¾	4
4 †Shattuck Denn	2¾	2½	2¾
13.25 Sherwin-Wms (2)	40¼	37½	38
.10 Singer Mfg (.60)	141	141	141
3 Silver K Coal (.15g)	6⅜	6¼	6⅜
.50 †Smith A O	26	26	26
1 Sonotone Corp	3	3	3
42 So Am G & Pl	3	2⅜	3
17 So Penn Oil (.80)	18¾	16¾	17¾
7 †Southland R (.20)	5	4⅞	5
3 †Stahl Meyer	6¾	6¾	6¾
1 Std Brew Scranton	2	2	2
43 St Oil Ind (1)	30½	29¾	30⅛
12 St Oil Ky (1)	15⅜	14½	15⅜
11 St Oil Neb (1)	14½	14½	14½
2 St Oil Ohio	27½	26	27½
50 †Stand Sil-Lead	⅜	⅜	⅜
3 †Stutz Mot Am	7⅛	6¾	7⅛
7 Sunray Oil	¾	¾	¾
57 Swift & Co	15½	14	15½
9 Swift Int (2)	23⅜	22⅛	23⅜
T			
1 Tassart	1½	1½	1½
7 Tastyeast A	1¼	1⅛	1¼
7 Technicolor	11⅞	11	11
74 †Teck-H G (.60)	6⅝	6⅜	6⅝
2 †Texon Oil (.60)	7½	7½	7½
8 Tonopah Min	⅝	⅝	⅝
1 †Trans-Lux	1¾	1¾	1¾
2 Tri-Cont war	2	2	2
4 Tubize Chat	15½	14⅝	14⅝
1 Tubize Chat A	26	26	26
U			
1 Unit Corp war	2¼	2¼	2¼
1 †Unit Dry Docks	1⅜	1⅜	1⅜
31 Unit Founders	1¼	1⅛	1¼
18 United Gas	2⅞	2⅝	2⅞
1 Unit Gas war	⅝	⅝	⅝
1 Unit Gas pf	25	25	25
13 Un Li & Pow A	3½	3¼	3½
2 Un L&P cv pf	14	13½	14
21 Un Molasses Ltd	3¼	3¼	3¼
1 U S Dairy B	1	1	1
1 U S Elec Pow	⅜	⅜	⅜
3 U S El Pow war	⅛	⅛	⅛
3 U S Foil B (.40)	6½	6	6⅛
1.50 U S Play Cd (1)	16¼	15⅝	15⅝
6 Unit Verde (.40)	3⅝	3½	3½
2 †Util Equities	1¾	1¾	1¾
.25 Util Equit pf (3½)	40	40	40
4 Util Pow & Lt	1¼	1⅛	1⅛
W			
18 †Wenden Con	¾	⅝	⅝
.10 West Md 1st pf	40	40	40
3 Woolwth Ltd (.483g)	22½	22½	22½
226 Wright Harg (.26b)	8½	8⅛	8¼
Y			
5 †Yukon Gold	½	½	½
DOMESTIC BONDS.			
A			
1 Ala Pow 5 '46	76½	76½	76½
6 Ala Pow 5 '68	62	62	62
23 Ala Pow 4½ '67	58	58	57⅞
10 Alum Co 5 '52	98½	98½	98½
3 Alum Ltd 5 '48	64	64	64
4 Am Comwl P 6 '40	1¾	1½	1¾
5 Am Comwl P 5½ '53	1¾	1¾	1¾
1 Am El & P 6 '57 A	22	22	22
4 Am G&E 5 '2028	73⅞	73	73½
3 Am G & Pow 5 '39	26⅝	26½	26½
11 Am G & Pow 5 '53	23¾	21¾	22¼
39 Am P & L 6 2016	51	50	50
5 Am Rad 4½ '47	101⅛	101⅛	101½
109 Am Roll M 5 '38	90	87	88
2 Am Roll M 5 '48	87¾	87¾	87¾
445 Am Roll M 5½ '33	100¼	100	100
1 Appal El P 5 '56	84	83¾	84
2 Ark P & L 5 '58	70½	70½	70½
33 As Elec 4½ '53	27¾	26½	27¾
9 A G&E 5½ 38 inv ct	16¼	16⅛	16⅛
11 As G & E 5 '50	16	15⅛	16
23 As G & E 5 '68	15⅞	15⅛	15⅝
1 As G & E 4½ '48	15	15	15
24 As G&E 4½ '49C	14	13⅜	13⅜
19 As Rayon 5 '50	45	45	45
18 As T Ut 5½ '44 C	11¼	10⅜	10⅜
1 As T Ut 5½ '44ctf	10½	10½	10½
12 As T&T 5½ '55 A	44⅞	43½	44¾
B			
18 Baldw Loc 6 '38 ww	106¼	103¾	106⅛
7 Bald Loc 6 '38 xw	73½	73½	73½
10 Bell T Can 5 '55 A	101¾	101⅜	101⅝
6 Bell T Can 5 '57 B	101	101	101
6 Bell T Can 5 '60 C	101¼	101	101
1 Beth St 6 '98	106⅛	106⅛	106⅛
1 Bost C Gas 5 '47	104¾	104¾	104¾
C			
9 Can Pac 6 '42	101⅜	101	101⅜
13 Caro P & L 5 '56	60	59	60
41 Caterpil Tr 5 '35	100⅛	100⅛	100⅜
8 Cedar R Mkt 5 '53	102¼	102	102
2 Cen Aris L&P 5 '60	76	75¼	76
1 Cen Ill Lt 5 '43	104	104	104
10 Cen Ill PS 5 '68 G	60	59	60
1 Cen Ill PS 4½ '61H	56	56	56
1 Cen Ill PS 4½ '67F	57	57	57
1 Cen Ill PS 5 '50A	66	66	66
3 Cen P&L 5 '56	49	48¾	48¾
7 Cen St El 5½ '54	37	36	37
1 Cen St El 5 '48	36½	36½	36½
14 Cen St P&L 5½ '53	40	39¼	39¾
7 Chi Dis E 4½ '70A	73	70	73
1.50 Chi Rys cod 5 '27	53½	53½	53½
3 Cin St Car 6 '55B	49⅞	49⅞	49⅞
4 Cities Serv 5 '66	34¼	33¾	34¼
157 Cities Ser 5 '50	35	33⅜	34¾
7 Cit S Gas 5½ '42	53¾	53	53
1 Cit S P & L 5 '49	33½	33½	33½
26 Cit S Pow 5 '52	33½	32	33⅜
7 Comwl Ed 5 '53 A	97½	97¼	97¼
5 Comwl Ed 5 '54 B	98	97	98
10 Comwl Ed 4½ '56C	90¾	90½	90⅝
4 Comwl Ed 4½ '57D	91	91	91
4 Comwl Ed 4½ '58E	91	91	90⅜
30 Comwl Ed 4½ '81 F	80	79¼	79½
1 Comwl Ed 5½ '62C	102	101	101
5 Comwl Sub 5½'48A	65	65	65
4 Commun P&L 5 '57	41¾	40¾	41
16 Conn Riv P 5 '52 A	96¾	95¼	95⅝
5 Con GEL&P 4½ '35	102¾	102¾	102⅝
1 ConGEL&P Ba4'51	104	104	104
17 Con GEL&P Ba4'81	98⅛	98	98
12 Con Gas Ut 6 '43 A	40	38½	39
15 Consum P 4½ '58	99¾	99½	99½
48 Cont G&E 5 '58 A	45	42½	43½
3 Cont Oil 5¼ '37	101	100	101
10 Crane Co 5 '50	81¾	81¾	81¾
2 Cudahy P 5½ '37	98	98	98
1 Cudahy P 5 '46	103	103	103
D			
1 Dayton P&L 5 '41	105¼	105¼	105¼
1 Derby G&E 5 '46	67	67	67
1 Det C Gas 6 '47 A	96	96	96
38 Det C Gas 5 '50 B	79¾	79¼	79¾
1 Det Int Br 7 '52	1¾	1¾	1¾
5 Dix Gulf G 6½ '37A	82½	82½	82½
10 Duke Pow 4½ '67	93¾	93¼	93¼
E			
1 Ed El Ill 5 '35	102¾	102¾	102¾
34 Elec P&L 5 2030	35¾	34¼	34¼
2 Elmira Wat L&R5'56	62¼	59	62¼
6 Empire Dis E 5 '52	53¾	53¼	53¼
14 Emp O&R 5½ '42	48¾	48	48¾
2 Erie Ltg 5 '67	88¾	88¾	88¾
F			
23 Fed Water 5½ '54	28¾	28	28¾
2 Fstone Cot M 5 '48	87½	87½	87½
19 Fla P&L 5 '54	89⅞	89¼	89¼
1 Fla P 5½ '79 A	59	59	59
G			
2 Gatin P 5 '56	76	76	76
2 Gatin P 6 '41	69¼	69	69¼
6 Gen Mot Ac 5 '36	103⅝	103¼	103¼
6 Gen Pub S 5 '53	66½	66½	66½
7 Gen Pub Ut 6½ '56	29	28½	29
3 Gen Pub Ut 6½ '33	39½	39	39½
3 Gen Vend 6 '37	5¼	5	5¼
9 Gen Refract 6'38ww	96½	95	96½
15 Gen W Wk 5 '43A	44¼	44	44¼
20 Geo Pow 5 '67	68½	67½	68
3 Gillette 5 '40	96⅝	96⅜	96⅝
10 Glen Aid Coal 4 '65	58½	58½	58½
11 Glidden Co 5½ '49	95	94½	95
11 †Gobel (A) 6½ '35A	84¾	83½	84
5 Great West P 5 '46	99¼	99¼	99¼
10 Gulf Oil Pa 5 '47	101½	101½	101½
1 Gulf Oil Pa 5 '37	101½	101½	101½
5 Gulf St Ut 5 '56 A	70	69	70
H			
5 Hackens Wat 5 '38	102¾	102¾	102¾
2 Hall Pr 5½ '47 A	65	65	65
3 Hood Rub 7 '36	69	69	69
8 Hood R 5½ '36	60½	59½	60½
1 Houst Gulf G 6 '43A	48½	48½	48½
10 Hous Lt&P 5 '51B	101¼	101	101¼
2 Hous L&P 5 '53 A	98¼	98¼	98¼
3 †Hudson Bay 6 '35	114	112	114
I			
4 Ill Cen 4½ '34	70⅜	70	70⅜
1 Ill Pow & L 5 '56C	54	54	54⅜
2 Ill Pow&L 6 '53A	62½	61½	62½
2 Ill Pow&L 5½ '54B	58	58	58
1 Ind El 6 '47	65	65	65
1 Ind E & T 5½ '51 G	55½	55	55½
1 Ind Gen Svc 5 '48	100	100	100
1 Ind Hyd El 5 '58A	54½	54½	54½
16 Indnapls P&L 5'57A	84¾	83¾	84
2 Interconn Pow6'48ww	3½	3½	3½
7 Int P Sec 7 '57 E	94½	94½	94¼
8 Int P Sec 7 '52 F	84½	83½	84½
2 Int P Sec 6½ '55C	90½	90½	90½
1 Int Salt 5 '51	87	85	85
1 Int Sec Am 5 '

Graf Zeppelin Leaves Akron For Chicago

Takes 24 Passengers on Moonlit Sky Ride to World's Fair.

Akron, Oct. 25 (AP).—Soaring majestically upward, the veteran sky voyager Graf Zeppelin took off at 11:35 p. m. for the Chicago World's Fair after a night and day stop-over here on the long journey from Friedrichshafen, Germany.

Weather conditions were ideal, and the silvery cigar-shaped dirigible gleamed in the clear cold moonlight as it pointed its nose toward Chicago.

Twenty-four passengers are aboard.

Dr. Hugo Eckener, the commander, said he planned to loaf along at half speed throughout the night and arrive over Chicago about 9 tomorrow morning.

The Graf will make a leisurely flight to Glenview Airport near Chicago, arriving probably at 7:30 a. m., and remaining for 30 minutes.

Will Visit Fair.

The commander and some of his passengers will disembark at Glenview. Other passengers will be taken aboard and the Graf will return to her Akron hangar, whence she will take off Saturday for Seville, Spain, and Friedrichshafen, Germany.

Dr. Eckener will spend tomorrow at the exposition, going to the fair with Hans Luther, the German Ambassador. He will take lunch with Rufus C. Dawes, the banker, and visit his friend, Karl Eitel, Chicago hotel man. He will rejoin the Graf at Akron, traveling by train.

Two hundred United States Army men from Camp Whistler, at the Century of Progress, will aid experienced ground crew bosses in landing and holding the Graf during her short stop at Glenview.

Capital Officials Aboard.

The passenger list for the Chicago journey included Representative Dow Harter, of Akron; Ewing Y. Mitchell, Assistant Secretary of Commerce, Washington; Eugene L. Vidal, director, Aeronautical Branch, Department of Commerce; William Howes, Second Assistant Postmaster General; Dr. George W. Lewis, director of research, National Advisory Committee for Aeronautics, and Maj. J. Carroll Cone, chief of the Air Regulations Division, Aeronautics Branch, Department of Commerce.

To Ride in Charity Horse Show

Post Staff Photo.

Mrs. William G. Hill, of Bethesda, on her mount, Questionnaire, and her 12-year-old daughter, Margaret, on her pony, Sweet Melody. Both will ride in the charity horse show in behalf of the Home for Incurables Saturday afternoon on the Timberlawn estate of Karl W. Corby, Garrett Park, Md.

123 Open C. C. C. Camp at Beltsville

Permanent Barracks for U. S. Crews Planned.

One hundred and nineteen men, four officers and a dog arrived yesterday at Beltsville, Md., to establish Prince Georges County's second Civilian Conservation Corps Camp.

The men, accompanied by Fields, the camp mascot, located on the Government Experimental Farm. A brick building, formerly the National Training School for Girls, will be used as headquarters.

Formerly at Oakland, Md., in Garrett County, the camp was moved because of cold weather. Permanent barracks wil be built at Beltsville.

The men will undertake a landscape improvement project, designed to make the land tract a model Bureau of Animal Husbandry farm.

$1,055,237 Given For 23 Projects

Allotments Give $62,000 to Anne Arundel County.

Non-Federal allotments to 23 projects in widely scattered States totaling $1,055,237, were announced yetserday by the Public Works Administration, including a loan and grant of $62,000 to Anne Arundel County, Md.

The advance to Anne Arundel County is to be used for construction of outfall and lateral sewers and house connections for sewage disposal. Thirty per cent of the cost of labor and material, approximately $47,000, is a grant.

The balance is a loan secured by 4 per cent general obligation bonds. Work can start in one month and be completed in 90 days, giving employment to 100 men during construction, it was stated.

How to Keep Well

By Dr. W. A. Evans.

Encephalitis Not Due to Smoke.

A. B. suggests that the epidemic of encephalitis in St. Louis was caused by breathing the smoke-polluted air of the Union Station. Her work has made it necessary for her to go through that section 25 times recently. She writes: "As soon as the train pulls into the station I have the most distressing feeling from that dreadful odor of cold smoke from the engine. The air is cold, clammy and smoky. I am well and strong, but breathing that air makes me gasp for breath and act like an asthmatic. I scarcely have energy enough to attend to my baggage and get out of the station into the fresh air."

The correspondent is wrong in her conclusions. The epidemic of encephalitis started in the country and spread to the city. Prior to the outbreak in St. Louis County it was fairly prevalent in several adjoining States, and the people in the small towns and rural districts had their share of it. Nowhere has it been associated with exposure to smoke. Up to date, no certain information is in hand as to what causes the disease, but nothing suggests the cause to be smoke.

While the air of the station does not cause encephalitis, nor does it cause all of A. B.'s symptoms—which, by the way, are not those of encephalitis—it is often unpleasant and, in some measure, unwholesome. The station is located in something of a valley, with higher ground near by on two sides and not far away in other directions. The train shed serves further to trap air. The number of locomotives coming into, going out of, and standing in the station is large. St. Louis is near a soft coal field. This coal makes much smoke, and in this smoke there is considerable sulphur.

As the smoke comes from the stack it contains much sulphurous acid, and this is irritating to the breathing apparatus and harmful to fabrics. Some of this acid absorbs moistures and is changed to sulphuric acid, a form that is also irritating to the breathing apparatus and corrosive to metals. Certainly smoke produced in locomotives under strong draft contains unburned coal, flue dust carbon, carbonic acid and carbon monoxide. None of these is entirely wholesome. Of the group, carbon monoxide is the most harmful, but there is no very great danger of a harmful proportion of this gas in the station air.

The authorities, the citizens and the railroads are aware of the situations, but to apply a remedy is not easy. Most of the railroads would like to change to electric traction in the terminal, but the owners say the money to do this can not be found. A type of terminal engine now coming into use will help the situation, but using this type of engine will not affect encephalitis.

Removing Tattoo.

H. G. J. writes: Is there a preparation of some kind to remove a tattoo from the arm? If so, is it very expensive?

Reply.

No. Tattoo marks can be removed, but the process is not simple, easy or cheap. The procedure is classed as an operation.

(Copyright, 1933, by the Chicago Tribune.)

Price of Ice Advanced.

Hagerstown, Md., Oct. 25 (Spl.). Price of ice was back yesterday in Hagerstown where it was before the depression. Dealers announced that, effective at once, the price would be 50 cents a hundred instead of 40. A price war here several years ago resulted in ice prices being slashed.

Aged Indian Sticks to Gold; Asks All 6 Mules Can Pull

U. S. Says He Can't Have it and Wheeler Advises Nez Perces to Work.

"Many Wounds," an aged Nez Perce Indian, probably the bravest of warriors in his day, believes the Government still owes his tribe "as much gold as six mules could pull, with the gold loaded upon a heavy wagon."

Despite his claim advanced at a hearing Tuesday before a Senate committee at Lapwai, Idaho, there is no evidence in the files of the Indian Bureau at the Department of Interior that will cause Uncle Sam to hitch up any mules.

But records show that after 1855, when a treaty was made with the tribe, over $500,000 had been paid to the Nez Perces for houses, schools, sawmills, farming implements and a yearly salary for their chief. And if "Many Wounds," who also owns the handle Sam Lott, was present at the treaty, he is more than 90 now.

Officials at the Indian Bureau suggested that $500,000 probably meant six wagon loads to the Indian.

"Indians don't realize that once a thing has been settled in court, nothing can be done about it," explained C. N. Willington, secretary to Commissioner Collier, head of the Indian Bureau. "Abuses of 40 years ago are living things to Indians. Year by year they present their claims."

A. C. Monahan, assistant to Commissioner Collier, who is out of town, said he was quite sure no gold was due the Nez Perces. He recalled that Indians have a lot of belief in promises of unscrupulous persons who sometimes represent themselves as speaking for the Government.

Although the Nez Perces own only a tenth as much land as they did in 1855, they have received concessions, many in cash, over a period of 21 years. Their chief was allotted a house and $500 a year. Uncle Sam stipulated, however, that "annuities would be withheld from those who use ardent spirits."

Senator Burton K. Wheeler, chairman of the Indian Affairs Committee, who heard the claims at the hearing, warned the Nez Perces that they should farm their own lands rather than lease them to whites, "as it will probably be only a short time until the Government withdraws all financial support and you will have to be self-supporting."

Kensington C. C. Offers Rum Plan

Trade Organization Hears Fr. Ryan on Labor.

A corporation to handle the manufacture and sale of intoxicating liquors would be set up in the State of Maryland after repeal of the eighteenth amendment under terms of a resolution adopted last night by the Kensington Chamber of Commerce.

Mgr. John A. Ryan, Catholic University, spoke on labor problems.

Musical selections were given by Miss Florence Yocum, accompanied by Miss Evelyn Tyner. A resolution expressing regret at the recent death of Caspar G. Dickinson, a member of the chamber, was adopted.

Ship Movements

At New York

Arrived Yesterday.

Magallanes, from Barcelona.

Sail Tomorrow.

Black Falcon, for Rotterdam.
American Banker, for London.
Scanpenn, for Copenhagen.
Majestic, for Cherbourg.
Laconia, for Liverpool.

Sail Saturday.

Sinaia, for Lisbon.
Magallanes, for Barcelona.
Inarria, for Lisbon.
Conte di Savoia, for Genoa.
Europa, for Bremen.
Transylvania, for Glasgow.

Reported by Radio.

Conte di Savoia, from Genoa; due at pier 86, North River, today.
Stavangerfford, from Oslo; due at Thirtieth street pier, Brooklyn, today.
Europa, from Bremen; due at Fifty-eighth street pier, Brooklyn, tomorrow.
Aquitania, from Southampton; due at pier 54, North River, tomorrow.
President Harding, from Havre; due at pier 49, North River, tomorrow.
Stratningholm, from Gothenburg; due at pier 97, North River, tomorrow.
New York, from Hamburg; due at pier 86, North River, tomorrow.
Gerolstein, from Antwerp; due at Weehawken dock, tomorrow.
De Grasse, from Vigo; due at pier 97, North River, Saturday.
American Importer, from London; due at pier 58, North River, Saturday.

Will Launch Ship

Harris & Ewing Photo.

MRS. THOMAS LEE McCANN, 1827 Wyoming avenue northwest, who was designated by Acting Secretary of Navy Roosevelt as sponsor of the heavy cruiser Tuscaloosa, which will be launched at Camden, N. J., November 15.

Naval Lieutenant's Body Recovered

Two Others Dead in Crash of Cruiser, Steamship.

The body of Lieut. Harold A. MacFarlane, killed in the ship collision off the California coast Tuesday, in which two others were injured fatally and another hurt severely, was recovered yesterday, it was announced at the Navy Department.

Capt. Herbert E. Kays, commanding the cruiser Chicago, which collided with the British steamer Silver Palm, reported Lieut. Frederick S. Chappelle died of injuries. The body of Chief Pay Clerk John W. Troy was recovered shortly after the collision.

Machinist Joseph A. Oehlers is in a serious condition.

Hospital Officer Test Applications Awaited

Applications for positions as junior officers at St. Elizabeth's Hospital will be accepted by the Fourth Civil Service District until November 15, it was announced here yesterday.

The basic salary, with certain deductions for living expenses, is $2,000 for this post.

Liberty Trades Test Investors On New Policy

One Issue Payable in Cash; Conversions Watched as Barometer.

As a barometer of the attitude of investors toward President Roosevelt's new monetary policy, Treasury officials are watching the returns of Fourth Liberty Loan bonds being exchanged for new Government securities.

The Treasury called $1,875,000,000 of the bonds, offering to exchange for them new bonds or to pay cash for them. These Liberties bear interest at 4¼ per cent. The new bonds, dated November 1, will pay 4¼ per cent the first year and 3¾ per cent thereafter. They will run 12 years.

Treasury officials announced last night that already $650,000,000 of Fourth Liberties have been turned in for conversion.

The Treasury statement as of October 23 showed a total of $488,415,950 and the statement for October 19 showed $356,024,850 of the bonds had been turned in. This indicates the bonds are being sent in for exchange in accelerating amounts.

The plan was looked upon as offering holders of Liberty bonds a security with liberal income for this type of investment.

What may explain the slowness with which the bonds are being turned in is the fact that Fourth Liberties probably are more widely held than any other security, and many are in the hands of inexperienced investors, some of whom may not know their bonds have been called.

Market observers said the test will come within the next few days when the Treasury statement should tell whether the "commodity dollar" plan adversely affected the market for Government securities.

I keep coming back to that word "balanced" on the back of the Chesterfield package

YOU often hear the word balance—something is out of balance—top-heavy, not on an "even keel."

What you read, "Chesterfield Cigarettes are a balanced blend," means that the right amounts of the right kinds of tobacco are welded together; that is, home-grown tobaccos, the right kind, the right quantity—are blended and cross-blended with tobaccos from Turkey and Greece.

When these tobaccos are balanced one against the other, then you have a mild cigarette.

When they are in balance, then you have a better-tasting cigarette.

May we ask you to read again the statement on the back of the Chesterfield package?

May we ask you to try Chesterfield?

Chesterfield A Balanced Blend

© 1933, Liggett & Myers Tobacco Co.

Second News Section
Sports—Comics

The Washington Post

Second News Section
Classified

COPYRIGHT, 1933, BY THE WASHINGTON POST PUBLISHING CO.

THURSDAY, OCTOBER 26, 1933

ENTERED AS SECOND CLASS MATTER POSTOFFICE, WASHINGTON, D. C.

Bishop Ryan Consecrated Amid Pomp

High Church Dignitaries, Diplomats Attend Shrine Rites.

3,000 Crowd Into Crypt to See Catholic U. Rector Elevated.

The Most Rev. James Hugh Ryan, rector of the Catholic University of America, was consecrated Bishop of the titular See of Modra yesterday, as 3,000 spectators, including members of the clergy, Diplomatic Corps and representatives of educational institutions looked on with rapt attention, crowding the crypt of the National Shrine to its capacity.

Amid a hushed silence permeated by the solemn chant of a pontifical high mass, Bishop Ryan was consecrated during an impressive three-hour ceremony by the Most Rev. Joseph Chartrand, Bishop of Indianapolis, consecrating prelate, assisted by the Most Rev. Thomas E. Molloy, Bishop of Brooklyn, and the Most Rev. Joseph E. Ritter, Auxiliary Bishop of Indianapolis, as coconsecrator.

Thrones in the sanctuary were occupied by the Most Rev. Amleto Giovanni Cicognani, apostolic delgate to the United States, and the Most Rev. Michael J. Curley, Archbishop of Baltimore and chancellor of the university. The consecrating sermon was delivered by the Most Rev. John T. McNicholas, O. P., Archbishop of Cincinnati.

Laymen Take Part.

Clarence Martin, Knight of St. Gregory, attended Archbishop Curley, while George MacDonald, of New York, papal marquis, attended the apostolic delegate. The Right Rev. Edward A. Pace, vice rector of the university, was the notary and other officers in the mass were members of the faculty of the university and friends and colleagues of Bishop Ryan.

The procession of bishops, nonsignori, priests and other members of the clergy, with presidents of colleges and universities and superiors of religious orders, formed in the nave of the shrine and proceeded into the crypt at 9:45.

Colorful pageantry filled the shrine, with members of the Hierarchy seated directly in front of the alter; the faculty of the university, in academic costumes, just behind them; the Diplomatic Corps and special guests opposite the epistle side of the main alter and the monsignori and clergy opposite the gospel side.

"To Sanctify, Rule and Teach."

Following the consecration ritual Archbishop McNicholas extolled the office of Bishop as designed to sanctify, to rule and to teach.

"Religion can not be purely in personal affairs," he said. "The office of bishop is bestowed by the laying on of hands by which spiritual powers are conferred upon men. Pope Pius XI has given the mandate to confer upon the bishop the powers of responsibility and dignity. The new bishop is consecrated for the ministry of the supreme priesthood.

"The bishop is a teacher above all while the church acts as a world teacher and points out to all nations and groups what is contrary to faith and morals. There can be no code in society but the dogmatic code. A personal God exists and governs the universe and eternal rewards and punishments. What becomes of the doctrine of the Federal Constitution if rejected? What can prevent anarchy if codes are not retained?"

"During the war the church alone remained calm and called upon the world to return to sanity. Concerning national prohibition, bishops have urged patience, temperance and prudence while they have fought the disregard for virtue and public modesty. They have shown themselves as wise teachers in these matters.

Pledges New Bishop Support.

"Bishop Ryan inherits the ritual, dignity and respectability of his forebears. As a rector he has the unqualified support of the chancellor of the university and representatives of the Holy See."

Archbishop McNicholas mentioned that the consecrating prelate, the Most Rev. Joseph Chartrand, had been a constant associate of Bishop Ryan's throughout life.

Among the official guests who attended the ceremonies were the Japanese Ambassador and Mme. Debuchi, the Ambassador of France and Mme. de Laboulaye, the Ambassador of Brazil and Mrs. de Lima e Silva; Charlambos Simopoulos, the Minister of Greece; Faik Konitza, the Minister of Albania; Senor Don Adrian Recinos, the Minister of Guatemala; Bronius Kasimir Balantes, the Minister of Lithuania; Mr. Michael MacWhite, the Minister of the Irish Free State; Dr. Leonide Pitamic, the Minister of Yugoslavia; Senor Don Pedro Manuel Arcaya, the Minister of Venezuela; Mr. Dantes Bellegarde, the Minister of Haiti; Senor Dr. Don Fabio Lozano, the Minister of Columbia, and Senor Ricardo J. Alfarro, the Minister of Panama.

Daniel C. Roper, Secretary of Commerce; Associate Justice of the Supreme Court and Mrs. Pierce Butler; Dr. Raymond A. Pearson, president of the University of Maryland; Francis P. Garvan, of New York, and John J. Nelligan, trustees of the University, and Dr. L. S. Rowe, director general of the Pan-American Union, were among the distinguished laymen present.

Catholic University Head Becomes Bishop

Associated Press Photo.

The Most Rev. James H. Ryan, rector of Catholic University, on the high altar of the Shrine of the Immaculate Conception, where he was consecrated yesterday bishop of the titular see of Modra. With him are coconsecrators, Bishop Thomas E. Molley, of Brooklyn (left), and Auxiliary Bishop Joseph E. Ritter, of Indianapolis.

Martin A. Leese Elected Head Of Chamber

Succeeds T. P. Littlepage; Gen. Johnson Fails to Make Speech.

Martin A. Leese last night was elected president of the Washington Chamber of Commerce at a meeting which was marked by numerous bulletins from Recovery Administrator Johnson reciting his efforts to get away from a conference for a scheduled speech before the chamber. Leese succeeds Thomas P. Littlepage.

A third telegram from Johnson's office in the Commerce Building, which said he would not be able to address the Chamber, broke up the three-hour session.

William C. Miller, president of the National Real Estate Board, was elected first vice president of the chamber, while George E. Keneipp was chosen second vice president.

Chamber directors elected last night are W. H. Collier, C. Phillipps Hill, Col. U. S. Grant, 3d, Joseph P. Tumulty, Ernest E. Herrell, Thomas N. Beavers, Frank H. Edmonds, Col. Wrisley Brown, Lee D. Butler and Richard H. Hutchison.

Exhibit to Feature G.W.U. Glee Club

C. of C. Expects Visitors to Exceed 100,000.

The George Washington University Glee Club will be featured tonight at the Chamber of Commerce Industrial Exposition in Washington Auditorium.

Attendance records at the exposition's ninth annual showing are expected to be broken by Saturday night, officials announced. The 1932 record was 100,000.

Exhibits portraying District industrial activities are drawing capacity crowds nightly. Displays show progress in the fields of transportation, communication, heating and lighting.

A series of entertainment and musical programs are given at each showing.

World Wanderer Ends Life by Gas

Jobless Master of Many Trades Found in Room.

Joseph P. Bow, 48, jobless "jack of all trades," yesterday ended his life by inhaling gas in his room at 1801 G street northwest.

Bow, papers found on him revealed, was born in Bohemia, and had wandered over most of Europe, working as an osteopath and electrician in Paris, London, Berlin and in several Italian cities. He was a naturalized American citizen.

His body was discovered by Andrew C. Stanfield, a fellow roomer, who said Bow had stopped up all the window cracks and the transom in his room, wadded the keyhole, and turned on the gas in a small stove.

He came here recently from New York in quest of work, police said.

2 Die Tomorrow For Killing Hacker

Two colored men tomorrow will pay with their lives for the killing of Mannie Solomon, a taxi driver whom they shot the night of July 28, 1931.

The men are Edward Robinson and William Washington. Leonard Layton, third man in the case, had his sentence commuted to life imprisonment.

Solomon, who was the sole support of his aged parents and a younger sister, was killed by Robinson. The other two were accessories. Last minute efforts are being made to have Washington's sentence commuted also.

Mother Gone

Police Join Search; Son Sobs, Husband Ill.

A young mother is missing. Her husband and 4-year-old son last night appealed to police to join friends in a city-wide search.

The young woman, Mrs. Edna Vernon, 21, disappeared from her home, 464 M street southwest, last Monday. Her husband, Raymond F. Vernon, 24, athlete, has been under care of physicians since his wife's disappearance.

Their son, Raymond, jr., last night sobbed on the shoulder of his aunt, Mrs. Marion King.

904 Workers Added to Navy Yard Pay Roll

About 3,000 Additional to Be Placed at Rate of 250 Monthly.

Nine hundred and four persons have been hired at Washington Navy Yard since July 1, officials revealed yesterday.

A new civil service eligibility list containing more than 10,000 names has been virtually completed and will be used by the yard labor board in employing about 3,000 additional persons at a rate of 250 or more each month.

Last week alone 117 persons were added to the yard roster while appointments have been mailed to 184 others. While most of the new employes are residents of Washington, some are from distant States.

Funds granted by the Public Works Administration to bring the Navy to treaty limits are being used to finance the expansion program. All ordnance work such as construction of guns has been alloted to the local yard while similar establishments in other parts of the country are building ships.

Civilian personnel at the Washington yard stood at 3,600 when the program was launched July 1. Though there have been 904 jobs created, the total personnel now is only 4,311 because of retirements for age and resignations.

An ultimate increase of 3,500 persons, almost doubling the rolls, is expected. Most of the new jobs probably will last until June, 1936 New workers will include 2,800 machinists, other skilled labor and clerks.

Trial of Two In Frat House Fire Nears End

Case of Smith, Parlton, Jointly Accused, May Reach Jury Today.

Fate of H. Albert Smith and Edward J. Parlton, arrested on charges of causing a fire in the Sigma Chi fraternity house last July, is expected to be placed in the hands of a jury in District Supreme Court today.

Both defendants have testified and both have denied guilt. Smith and Parlton offered "alibi" defenses that placed them in Gunpowder Falls, Md., 62 miles from here, slightly more than one hour after the reputed origin of the fire that periled the lives of sixteen members of the fraternity.

Defense testimony concluded yesterday when Parlton took the stand. He denied that either he or Smith had set fire to the Sigma Chi house. He said that at the time of the fire both were speeding over Maryland roads to keep an engagement in Pennsylvania.

He drew for the jury a picture of their automobile mishap that caused them to miss their "date." He declared neither he nor Smith had any reason to set fire to the frat house, of which he was a pledge and Smith the president.

Prosecution testimony, through Assistant United States Attorney John J. Sirica, rested yesterday. Smith took the stand then to deny the charge and he was followed by his codefendant. The case will go to the jury after rebuttal testimony by the Government and arguments today.

Hearing on Bank Receiver Put Off

Park Savings Creditors Request Substitution.

Court hearings on charges that complainants expected to cause appointment of a substitute receiver for the Park Savings Bank was postponed yesterday until November 2.

A group of creditors of the bank contend that since the bank's charter expired several years prior to its closing, the stockholders were merely partners, hence the Treasury Department, which appointed John F. Moran receiver, was not empowered by law to do so.

That function, it was claimed, was a prerogative of the court, and they are asking that Moran be removed and the court name a substitute.

Thieves Get Big Assortment Of Loot in Busy Day Here

Candy for Church Social, Diamond and Cement Among Losses.

Clothing, carpenters' tools, tobacco, jewelry and phonograph records were the loot of thieves who spent a busy day in Washington homes and business places yesterday.

At the Lutheran Church, Fourteenth and Gallatin streets northwest, prowlers forced a basement window and escaped with a quantity of candy purchased for a church social, and a dozen phonograph records.

Stanley L. Sonneborn, owner of a cigar store at 2746 Fourteenth street northwest, reported to police his store was entered through a skylight and 100 cartons of cigarettes, valued at $112, were stolen.

A black handbag containing a diamond brooch, a diamond ring and valuable papers was stolen from the home of Mrs. Carolyn Wessels, 1335 Tenth street northwest, she reported to police. Total value was set at $500.

Lieut. Paul Nelson, officer aboard the U. S. S. Hannibal, lost clothing valued at $350 to thieves who broke into his automobile last night at 1700 Rhode Island avenue northwest, police were told.

An expensive polo coat was reported stolen from Fred D. Hunt, 1216 Sixteenth street northwest, during a reception at a downtown hotel last night.

Twenty bags of cement, property of the District government, were taken from the road construction job on Bladensburg road northeast last night, a construction foreman informed police. Carpenters' tools valued at $25 were stolen from the home of William A. Stahl, Fifteenth and U streets northwest, early yesterday, police reported.

Rally to Be Held Here By Benefit Association

A processional to welcome Mrs. Bina West Miller, of Port Huron, Mich., supreme president of the Woman's Benefit Association, will open the two-day Tristate rally tonight at the Willard Hotel.

Mrs. Etta King, Norfolk, Va., field marshal of the Virginia, North Carolina and District chapters, will direct installation of officers.

U. S. Plans Rule of Radio, Wire Setups

Roosevelt Soon to Get Plan for Coordination of Services.

Commission to Order Considerations, Affect Efficiency Likely.

The Administration, it was disclosed last night, is considering establishment of an independent communications commission, which would exert strong Federal control over all radio, telephone and telegraph companies as part of the recovery program.

A committee, representative of the Army, Navy, Government departments and Congress, has been working on the program for several months and plans to submit its recommendations to President Roosevelt about December 1.

As tentatively determined, the commission would possess authority to order consolidations, conduct investigations, hand down decisions designed to make for communications efficiency, fix rates, allocate and transfer services and build strongly coordinated communications system which could be taken over immediately by the Government in event of National emergency.

Seek U. S. Radio Service.

One of the tasks facing the committee is the coordination of a strong Government radio service out of the present communications facilities of the Army and Navy.

At present, it was asserted, the telephone companies are encroaching upon the business of telegraph companies with teletype machines and the telegraph concerns are encroaching upon the radio communications services by setting up competitive wireless stations under authority of the Federal Radio Commission.

Because of the overlapping, it was said, communications companies are in such a bad way it is necessary to establish a quasi-judicial commission which would regulate them, just as the Interstate Commerce Commission regulates the railroads, and, in addition, take over the activities of the Federal Radio Commission.

The I. C. C. is supposed now to exert a measure of control over the telephone companies, but its work along this line has been subordinated by rail affairs.

Roper Heads Study.

On the committee making the study are Secretary of Commerce Roper, chairman; Gen. Charles M. Saltzman, former Radio commission chairman, vice chairman; Herbert L. Pettey, secretary of the Federal Radio Commission, secretary; Capt. Stanford C. Hooper, chief signal officer of the Navy; Maj. Gen. Irving J. Carr, chief signal officer of the Army; Commander E. M. Webster, chief of Coast Guard communications; Dr. James B. Stewart, of the State Department; Dr. J. H. Dellinger, of the Bureau of Standards; Senator Dill (Democrat), Washington, chairman of the Senate Interstate Commerce Committee; Representative Rayburn (Democrat), Texas, chairman of the House Interstate and Foreign Commerce Committee, and Dr. William Splawn, former president of the University of Texas, who drew up the transportation bill for Congress.

Any legislation to set up the commission probably would be handled by Splawn, Rayburn and Dill.

Uniform Furlough Rules Demanded

Views Given to President by Workers' Group.

Uniform furlough rules in the departments were demanded yesterday in resolutions sent to President Roosevelt by the Government Workers Council, a unit of the National Woman's Party.

The petition contended all dismissals of Federal workers could have been avoided by furloughing regular personnel. Some departments, the resolutions charged, refused temporary absences and insisted on dismissals.

"If furloughs were substituted for dismissals," the petition read, "the persons affected would not only retain their civil service status with its retirement privileges, but also because of experience, special qualifications and demonstrated efficiency, would be able in many cases to obtain transfers to some other branch of the Government service."

Harold Sheehan Wins Debate at Georgetown

Harold William Sheehan, of the Pierce Butler Law Club, was adjudged winner of the first of a series of prize interclub debates held yesterday at the Georgetown University Law School.

The debate was on a point of law in a case argued before a moot court over which William Bryant Spohn, chancellor of the Butler Law Club, presided. Other debaters were Vincent George Penati, of the Edward Douglas White Club; Eugene Brown, of the Butler Club, and John Henry Law, of the White Club. Judges were Profs. Charles E. Roach, chairman; Lewis C. Cassidy and James A. Toomey, law faculty members.

Why Orchid Is So Rare Told By Florist Using Test Tubes

Underwood & Underwood.

Dr. David Lumsden, plant specialist of the United States Department of Agriculture, holds a flask containing 1,500 hybrid orchid seedlings, or $10,000 worth of potential plants.

Six Years Is Usual Period From Seed to Bloom; 25 to Maturity.

A lifetime devoted to nature's rarest flower—the exquisite orchid! Such is the career of Dr. David Lumdsen, United State Department of Agriculture.

Dr. Lumdsen has one of the most famous private collections of orchids in the world at his home in Battery Park, Md., on the outskirts of Washington. Thousands of these lovely flowers lift their delicately traced and colored chalices to the sunlight that streams daily into their sun room.

The orchid, says Dr. Lumdsen, is so highly bred that it is devoid of endosperm—the food, like albumen in the egg of the embryo chick, of the tiny seed as it struggles to light and life.

So the seed must be supplied with food before the plant can come into the world.

Flowers Born in Test Tubes.

"I start my orchid seed in test tubes after pollination," says Dr. Lumsden, "using agar with sugar as a medium. When developed and beginning to show leaves, the orchid slips are transplanted to pots, in which a number of plants are grouped together. Here the plants continue growth in a medium of fine roots of the Osmuda fern—a species of the royal fern. Later the plants are shifted to larger pots as their needs require. I keep them at all times in a conservatory at a temperature of 55 to 60 degrees. The house is occasionally watered down to keep the atmosphere buoyant, ventilation being required for orchids the same as other plants.

"The reproductive elements of the orchid are resident in the column of the plant and new plants are propagated in the orchid nursery by the application of male pollinia to female pollinia by means of an ordinary pencil point or similarly tipped instrument.

"Pollination of the orchid in nature is accomplished by the honey bee flying from plant to plant.

The great commercial value of the orchid lies in its exquisite loveliness, excellent keeping qualities, and sometimes fragrance. Another factor in its high value is the length of time that it takes to mature a plant. Six years is the usual period from seed. One or two blooms then appear. As the years go on the blooms increase until at 25 years it reaches full flowering and maturity.

Orchids Found in Jungles.

Commercially, the species most sought are the Cattleyas and the Laelias. These are the most gorgeous and the most sought-for corsages and bouquets. The outstanding colors are amethyest purple, gradations of yellow, orchid color—lavender pink—and in some instances blue. Albinos occur, but they are very rare.

Dr. Lumdsen has over 200 genera in his hothouse and about 10,000 seedlings. His love for orchids he inherited from his father in England. He came to Canada on a pleasure trip some 30 years ago and settled down as a florist.

Orchids are still gathered in their wild state in the jungles of South America, from where the first were taken to England by a William Cattley, from whom the Cattleyas receive their name. This was in the early part of the nineteenth century.

Inspectors Praise Anacostia's Police

Anacostia's "finest," the 62 members of Precinct Eleven police, were inspected yesterday by Maj. Ernest Brown, Superintendent of Police; Inspectors L. L. I. Edwards, A. J. Headley and William Stott and Capt. H. F. Clark, Assistant Engineer Commissioner.

The policemen stood at attention while Maj. Brown praised them and Capt. S. G. Marks, who has charge of the precinct.

Maj. Brown and Capt. Clark said the precinct was one of the best organized they had visited.

Youth Who Shot Store Clerk Freed

Christopher Weinecke, 18, of 1018 Eighth street northeast, arrested Tuesday for questioning in the shooting of Charles Howlin, 18-year-old electrical store clerk, was released last night when the shooting was termed accidental.

Howlin, who is in a serious condition in Casualty Hospital with a bullet wound in his abdomen, was accidentally shot by Weinecke as the boys examined a pistol in an electrical store at 1329 H street northeast Monday night.

Howlin first said he was shot by a mysterious assailant, later admitting he did not want to implicate Weinecke who fled after the shot.

Indictment Brought In Shooting at Officer

A charge of assault with a dangerous weapon was placed yesterday against Thomas Rook, colored.

He was indicted for shooting at Policeman George Nicholson when the officer went to an H street address to investigate a noise. The bullet smashed Nicholson's badge and inflicted a slight wound.

Model Camp For Transient Aid Planned

District to Get $12,000 of Emergency Fund First Month.

Advances in Future Will Depend on Needs After Survey.

Concentration on District transients will be undertaken shortly by the local relief agency with funds supplied by the Federal Emergency Relief Administration, it was announced yesterday by Harry L. Hopkins, relief administrator.

Hopkins said he would advance District relief officials $12,000 for the first month with later advances depending upon the needs.

Coordination of the emergency and transient relief agencies of the District will be worked out at a meeting of the executives of the two agencies in the District Building tomorrow.

Asked for $60,000.

Decision to establish a relief dispensary for transients was reached after an exchange of correspondence between Hopkins and District relief officials, who at first asked for a flat advance of $60,000.

Hopkins declared he was unable to understand how this figure could have been arrived at. "It is impossible for anybody to guess how much money is needed to care for transients," he said.

The plan to establish a transient camp in or near the District is part of a new program under which the Federal Emergency Relief Administration will aim at caring for transients throughout the country. Relief officials said that as many as 200 or 300 of these camps might be established.

Two Transient Classes.

In operation of concentration camps, authorities will attempt to differentiate between ordinary hoboes, who do not want work, and the thousands who are constantly on the move in search of employment.

Morris Lewis, director of transient activities for the Federal Emergency Relief Administration, will cooperate with District authorities in selecting a site for the local camp. Lewis views with favor the buildings owned by the United States Weather Bureau at Bluemont, Va., about 60 miles northwest of Washington. It is considered suitable for housing at least 200 persons.

Another camp site under consid-

Continued on Page 24, Column 6.

IT'S NOT TOO LATE TO GET IN ON

the SALE *of*

registered Grosner AA-1

WORUMBO OVERCOATS

(Year 'round weights)

$38.50

GROSNER AA-1
RATED THE FINEST

Rich brown, blue, oxford and grey fabrics with a silky look and feel. Their tailoring demands the Grosner AA-1 label . . . which means they are in a class with our $75 suits . . . the only ones to bear the AA-1 label. You still have time to get in on this unusual sale.

**Registered by the makers . . . for your protection.*

GROSNER

of 1325 F Street

NO COMPROMISE WITH QUALITY

Washington Post Sports

12,000 See Mate Win Laurel Challenge Race as Winooka Runs Last

Invader Wilts In Stretch Running

Workman Rides Winner From Behind to Beat Out Gold Step.

Australian Drops Out of Contention After Field Starts in Bunch.

By Walter Haight.

WINOOKA'S a palooka. Long live Mate, the great.

Last in a field of five, beaten nine lengths and tiring at that, the Australian son of Windbag burst the Winooka bubble with a resounding "blop" at Laurel yesterday afternoon.

The big, bad wolf of racing had four little pigs in front of him, and hands held in readiness to applaud the invader, had he won, were used to hold sides while the turf world shook with laughter.

Mate, Gold Step, Kerry Patch, Character and then Winooka—that's the way the field pounded across the finish line.

Mere Workout for Mate.

Mate and Sonny Workman, a hard-running horse and a slugging rider, on the front end of a horse-flesh procession that no racing follower dreamed would materialize. Mate, himself something of a joke among horsemen after winning a Preakness. Mate, the horse that Owner A. C. Bostwick was training in bungling fashion, not only soundly trounced Winooka but added insult to humiliation by going on to work out at a mile for Saturday's Washington Handicap. The Australian champion beaten by a horse making a workout. Say it isn't so.

But many were laughing with tears in their eyes. After all, it was good old American dollars that played a tatoo on Winooka tickets in the mutuel plant. After the track posted 8-5 as its guess, the odds sunk to even money, 4-5, 9-10 and finally closed at 4-5 on the display board.

Winooka's Hopes Wrecked.

However, if Winooka in failing to burn up the track burned up much American money, he also wrecked the establishment of Winooka and Company. The Equipoise race which had been declared off, was now pushed into an abyss. If Winooka's handlers are to get $5,000 from this track and $5,000 from that track, they will have to show more than their breadwinner exhibited yesterday when he was badly beaten in the ordinary time of 1:12 4-5 for 6 furlongs.

Winooka was on the spot yesterday. They had arranged a story book setting for a picture horse. Some 12,000 were in the stands. The weather was cool and clear. The distance was at Winooka's chosen route. The weights and the size of the field were handpicked to suit the Australian horse's handlers.

A hard-working press had plugged the race. Truly, Winooka was on the spot.

Led to Paddock Early.

Every inch of the way, with the exception of the all-important running, Winooka and Company performed in big league fashion. The official afterpoon, as far as the Australian horse was concerned, began just after the second race when he was led down to the stretch to the paddock a good hour before post time. It is an old Australian custom.

But if Winooka lost a race, the big horse and Edgar Britt, the "down under" rider, set a record for pre-race coolness. Britt had spent the morning currying Travellion, the stablemate of the invader, and brightening up around the barn.

Continued on Page 20, Column 5.

Alabama Eleven Off For Fordham Game

University, Ala., Oct. 25 (AP).—A final slant on Fordham plays was given Alabama's Crimson raiders today and early tonight they boarded a train for New York.

Coach Frank Thomas said his squad was in 25 per cent better physical condition than last week, indicating that he would be able to make more chances against the Rams.

The Tide carried stockings, a portion of the uniform that has been in the discard for several seasons, and will don them Saturday if the weather in New York is cold.

Coach Thomas took 31 players on the trip and two special trains of rooters preceded the squad, which traveled in a special Pullman attached to a regular train.

Phoebe Watson Married.

London, Oct. 25 (AP).—Mrs. Phoebe Holcroft Watson, a British international tennis player, and W. J. Blakstad, a timber merchant, were married last July, it was announced today.

Between 1923 and 1931 Mrs. Watson participated in tennis tournaments in South Africa, Forest Hills and California. In 1930 she was ranked No. 3 of the world's "first ten" players.

Howland at Shoreham.

Johnny Howland, former intercollegiate swimming champion, and now an attorney with the Farm Credit Administration, has cast his lot with the Shoreham Swimming Club, where he is now in training. Howland was a member of the 1928 United States Olympic swimming team, and captain of the Yale natators in 1928, 1929 and 1930.

Winooka Literally "Out of the Picture" as Mate Wins Special Race at Laurel

Post Staff Photo.

Top—Mate, with Workman astride, leading Gold Step, with Porter up, across the finish line of the Challenge Handicap yesterday at Laurel, with Kerry Patch seen a poor third and the last-place Winooka completely out of the picture. Below—Albert Bostwick, owner and trainer, greets Mate and Workman.

Kline Shines On Offense For G. W.

Off-Tackle Runs Feature Scoring of 12 Goals Against Frosh.

GEORGE WASHINGTON turned on the heat in practice yesterday and in less time than it takes to write it, rolled up 12 touchdowns on the Freshmen—no great feat in itself, but indicative of the mood the Colonials are in as they prepare for West Virginia Wesleyan, which it will engage Friday night at Griffith Stadium.

One of the two local boys making good with G. W., Phil Kline, was the prima donna in the rehearsal. Kline excited the coaches to favorable comment with his driving slashes off-tackle and long punts. Another such exhibition of ability and he will be nominated for the starting line-up.

Bomba Hurts Rib.

It was a gruelling workout that lasted for two hours and sent Don Bomba hobbling to the sidelines with an injured rib and Wayne Davenport with a sprained shoulder. Davenport's shoulder was just rounding into shape after he had been injured in the Clemson game.

Coach Pixlee is not taking Wesleyan too lightly. Five regulars were nursing bruises from the Davis Evans game when Salem College trimmed the Bobcats, 13-7. Joe Hall, a native of Chevy Chase, and Bob Warfield are the most feared men in the visitors' back field.

Warfield gathered in a kick-off and hiked 86 yards for a touchdown against Wesleyan. He is a smooth performer with two years' experience. Coach Cebe Ross' prize package, Len Barnum, will watch the game from the sidelines because guilty of being a freshman. Frosh are taboo under G. W.'s athletic code. It was Barnum who kicked the field goal that made a 3-0 difference, in Wesleyan's favor, between the West Virginians and New York University.

Noted as Upset Team.

The Bobcats boast a record of upsets a mile long, which is the reason G. W. is preparing itself for a stiff battle. Last year they stopped both Georgetown and West Virginia and then extended Army, losing by a 7-0 count. A victory over George Washington would be just the thing to stamp Wesleyan as one of the toughest "breathers" in the business.

Carnera to Give Rome Yearly Charity Fight

Rome, Oct. 25 (U.P.).—As long as he is world's champion Primo Carnera will defend his title once a year in the Rome Stadium, with the proceeds going to charity, it was announced today by Louis Soresi, the champion's manager.

Soresi said he had arranged for the yearly bouts with the Fascist party.

Ohio State U. Denies Seeking a New Coach

Columbus, Ohio, Oct. 25 (AP).—L. W. St. John, athletic director of Ohio State University, today issued a statement saying "no consideration is being given at present to any changes in the football coaching staff."

St. John's statement was prompted by reports afloat since Ohio's defeat Saturday by Michigan that Coach Sam Willaman would be replaced. Jock Sutherland, of Pittsburgh, has been prominently mentioned as a possible successor.

The Ohio athletic director said there had been no "negotiations with any one looking to changes in or the replacement of the present football coaching staff."

Cagle's Dodgers Give Four Gridmen Releases

New York, Oct. 25 (U.P.).—Red Cagle and Shipwreck Kelly, owners of the Brooklyn Dodgers Professional Football Team, announced tonight that Hugh Rea, former Nebraska Guard; Leo Raskowski, Ohio State tackle, and Johnny Lyons, Tulsa end, were given their unconditional release.

These releases were made necessary by a National League rule which limits each club's squad to 22 men before the fourth game, which, for Brooklyn, will be with the Chicago Cardinals at Ebbets Field Sunday afternoon.

Two More Join G. U. Injured Squad

Williamson and Biskovich Hurt as William-Mary Contest Nears.

THE injury jinx hovering over Georgetown mowed down another squad of players yesterday as the varsity scrimmaged the freshmen. Georgetown's roster now numbers approximately 20 men and a water boy. A slim complement for a team preparing to meet William and Mary Saturday.

The most important additions to the casualty list are Frank Williamson, tackle, out with sprained wrists, and Nick Viskovich, half back, who managed to twist an ankle. Both were slated to start against the Indians.

Giants Help Coach.

Coach Steve Owen headed a Giant delegation of New York Giant pros which paid its respects to Jack Hagerty, a member of the team last year before resigning to coach at the Hilltop. Together with Owen, Harry Newman, Ken Strong and Lynn Grant, gave the Hoyas a few tips on taking their men out and plugging the pigskin.

While the Giants were taking in the situation, Hagerty was smitten with the brilliant idea of having them remain over and give a practical demonstration of their teaching against William and Mary. He figured on borrowing a few nose protectors from George Washington to mask their features. The idea fell on barren soil and deaf ears.

Joe Mlynarski and Walter Walacavege will be back at their guard posts Saturday but laden down with bandages and not at all certain of playing the full 60 minutes. Gildo Russo, himself not fully recovered from the wounds of battle, is the only reserve for the position. After that, the scrubs and the deluge.

Scrimmage Banned.

Scrimmage has been banned until further notice. At the present pace, Hagerty and "Mush" Dubofsky, line coach, would have to don a uniform for the Boston College fray.

Joe Meglin has been elected kicker for Saturday, at least. A husky chap of 185 pounds and over six feet tall, Meglin has a wide edge on the remaining candidates, but still is a far cry from the standard Hagerty would like to have. Meglin has had but little experience in punting.

Montreal Mound Ace Bought by White Sox

Montreal, Oct. 25 (U.P.).—John Leon Pomorski, pitcher of the Montreal Royals, has been sold to the Chicago White Sox for two players and cash.

The Royals will get Pitcher Howard Kimsey and Second Baseman Charlie English.

English was in the Beaumont Club of the Texas League last season. In addition the White Sox have promised to turn over another player on option during spring training.

2 Empire Choices "Sponge" Victims

Playing On and O'Riley Tampered With.

New York, Oct. 25 (U.P.).—Two horses, Playing On and Oriley, favorites in a race at the Empire City race track in Yonkers last Saturday, were the victims of "spongers," Dr. C. R. Richards, track veterinarian, announced after an examination of the victims at the track today.

Playing On is owned by Mrs. S. H. Fairbanks, owner of several prominent thoroughbreds now campaigning, who reported her suspicions to the Pinkerton authorities Monday and an investigation followed.

Playing On was the favorite and finished second behind G. Preece's Capitalist, which paid 6 to 1 in the betting. Oriley, owned by G. McMitchell, finished out of the money in the same race. He was the second choice in the speculation.

4 William-Mary Stars Absent in Drill for G. U.

Williamsburg, Va., Oct. 25 (AP). Four outstanding William and Mary performers were still on the injured list today as the Indians continued preparation for next Saturday's meeting with Georgetown's eleven.

Three backs, Charlie Shade, Bill Palsee and Bill Chalko and Waddy Street, a tackle, were still nursing hurts. Coaches indicated, however, that they probably will see service against the Hilltoppers even though they fail to start the game.

School Gridman Dies.

Seattle, Oct. 25 (AP).—Archie Dubey, 17-year-old Auburn High School football player injured in a game with Sumner High School last Friday, died today in a Seattle hospital. He suffered a fractured vertebra when he tackled a Sumner ball-carrier.

Army Engages In Strenuous Scrimmage

Cadets May Be Handicapped by Injuries in Contest Against Yale.

WEST POINT, N. Y., Oct. 25 (AP). Army concentrated most of its hard work for the Yale game in one strenuous scrimmage today. The regulars battled both on offense and defense against a scrub team decked out in Yale uniforms. A number of the casualties from last week's clash with Illinois either didn't start or were removed before the session ended, and Coach Gar Davidson said the Cadets would be below their normal strength because of their slowness in recovering from the effects of that struggle.

Yale Impresses in Drill.

New Haven, Conn.—After two days' drill on Army plays, the Yale Varsity kept the scrubs from going anywhere and put over two touchdowns in a 35-minute scrimmage. Both scores came after long marches down the field. All the regulars except Del Marting, injured quarter back, were in the line-up.

Harvard Punishes Scrubs.

Cambridge, Mass.—The Harvard Varsity not only stopped the scrubs' Dartmouth attack, but found opening in the Indians' style of defense to put over two touchdowns in a 45-minute scrimmage. The work of Fred Mosely, back-field replacement, and Shaun Kelly, sophomore end, was outstanding.

Dartmouth Works in Snow.

Hanover, N. H.—After a freshman team demonstrated the Harvard attack in an indoor dummy scrimmage, the Dartmouth squad went out on the snow-covered field for a half hour signal drill. A large group

Continued on Page 19, Column 5.

Post Mortems . . .

Ernie Nevers, All-American half back from Southern California, hails from the birthplace of Tuffy Leemans—Alloueze, Wis. . . . and the home town fans think that Leemans is every bit as good as Nevers . . . Pete Sarron, a veteran boxer, meets his first southpaw next week . . . when he fights Freddy Miller, N. B. A. featherweight champ . . . Army is an 8-to-5 favorite to defeat Yale Saturday . . . Jim Marks, impresario of football at the Kiski Prep School in Pennsylvania, is mentioned as a possibility . . . to succeed Sam Willaman as coach at Ohio State . . . chewing tobacco is popular with members of the George Washington football team . . . "it steadies the old nerves," the boys say.

Gene Sarazen and Joe Kirkwood have played 103 exhibition golf matches since last April . . . and have lost but three . . . which is some record for these noted stars, who will appear at Kenwood on November 11 and 12 in the $2,000 National Capital Open . . . Patsy Donovan believes a new record for fumbles was established in last Sunday's game between the Mohawks and Irvington in Baltimore . . . the butter-fingered Mohawks outfumbled their rivals and lost by the unusual score of 5 to 2 . . . Johnny Goodman's pet expression for applauding a good golf shot is "ramdity" . . . which means great . . . Winooka's bad defeat at Laurel yesterday was a death blow to the boys who put up huge sums at what they call "good interest" . . . several who deposited their bank rolls on the Australian horse to finish third at 30 or 40 cents "interest" on the dollar now are busy scaring up new capital.

Return Grid Rules, Says Lou Little

Let Players Run With Blocked Kicks and Fumbles, Suggestion.

NEW YORK, Oct. 25 (AP).—Large Lou Little, who is suffering with Columbia this week from the shock of Princeton's Tigers rather than the errors of football officials, suggests today that there is a simple solution to all this fuss over bad decisions by referees on kicks.

Untouched by the controversies that arose out of the Yale-Brown game at New Haven, the Dartmouth-Penn struggle at Philadelphia, and the Army-Illinois match in Cleveland, Little offers a neutral opinion that football should return immediately to the rules that formerly governed kicks and fumbles.

"Let the boys run with a loose ball," he said today. "That's the instinctive, the natural thing for them to do, so natural that even good officials forget that it's against the rules as they did at New Haven and Philadelphia.

Failed to Promote Passing.

"Let's get rid of the artificial situation where you can not capitalize on an opponent's mistakes. The rule against running with a fumbled ball was put into the books to promote lateral passing, which it has not done. The rules against running with a blocked kick, natural outgrowths, have merely added new problems to an already complicated situation."

"There was a lot of argument that inferior teams used to grab fumbles and score winning touchdowns for lucky victories. I think that's silly. If an inferior team can recover a fumble for a touchdown, then protect that lead and win, it's not the poorer team on that day.

"The game is 60 minutes long. If you're winning for 55 minutes, get careless, fumble, lose in the last five, that's your tough luck. If a fighter wins 14 rounds of a 15-round match, then forgets to duck and is flattened in the fifteenth, they still count him out, don't they?"

Tribe Signs Evans At Cut in Salary

Cleveland, Ohio, Oct. 25, (AP).—Setting at rest reports that the Cleveland Indians would have a new boss next year, Billy Evans today signed a new contract for an indefinite period as general manager of the Cleveland Baseball Co.

Terms of the contract were not announced, but unconfirmed reports said Evans probably will receive about 50 per cent of the $30,000 annual salary paid him under the old contract.

President Alva Bradley said a contract for an indefinite period was more satsifactory to Evans and himself than one for a stipulated period.

After Evans had rejected President Alva Bradley's unofficial suggestion of a heavy cut in his contract several weeks ago, reports became current that he was considering other baseball offers or might resume writing for syndicates and magazines.

P. Waner Sees Bucs One-Two Next Year

Memphis, Tenn., Oct. 25 (AP).—Paul Waner, Pittsburgh Pirate outfielder, figures the Pirates will finish first or second in the National League next year.

Waner was here today with his wife and Paul, jr., their 4-year-old son, visiting his sister, Mrs. J. L. Moore. The Waners are on their way to Florida to spend the winter.

Waner said George Mooney Gibson is "a fine manager, one of the best in the game, and I believe we will be one-two next year."

Maryland, C. U. Frosh To Clash Tomorrow

A picturesque grid-graph portrayal of the Notre Dame-Pitt football game will be offered at Catholic University Saturday afternoon in the Brooks Gymnasium. Play starts at 2:30. A nominal 25-cent admission fee has been levied.

At 3 o'clock tomorrow afternoon C. U.'s husky freshman gridironers are to clash with Maryland's yearlings in the Catholic University Stadium. No admission will be charged.

N. Y. Giants Rout Local Pros, 32-7

Harry Newman Passes, Rushes Visitors to Easy Victory.

Washington Scores on 75-Yard Run by Capt. Bankhead.

HARRY NEWMAN, Michigan's famous football star, stood back last night at the Griffith Stadium behind a line of steel, tossed bullet-like passes in typical All-American fashion, and led the New York Giants team to a 32-to-7 victory over the Washington Passers before a shivering crowd of 2,500.

Newman was a menace all night. Not only did his trusty right arm bomb the air with passes that led directly to the manufacturing of several touchdowns, but his own fast-flying feet and swivel hips propelled him over the goal in a whirl of scoring power.

It was a one-man show, with the former Wolverine quarter back ace unfolding everything in his gridiron repertoire. The air rang with applause every time Newman had his hands on the ball.

Bankhead Makes Run.

The game would have been a shutout were it not for a spectacular 75-yard run for touchdown in the third quarter by the alert Jimmy Bankhead, the former Texas University luminary. Grabbing a punt on his own 25-yard line, Bankhead galloped spectacularly through the entire Giant team, shaking off tackler after tackler, speeding like a ghost in the night over 14 stripes, and crossing the last chalk line standing up.

It was a brilliant piece of broken field running. Bankhead also kicked the extra point.

Newman touched off the high explosives early in the first quarter. A 26-yard run by Newman placed the ball on the Passers' 26-yard stripe, from whence Ken Strong, all-American from New York University, and Molenda lugged it to the 10-yard line. They gave the oval to Newman and he deftly skirted left end for the opening touchdown and then kicked the extra point.

Ray Flaherty made the Giants' second score with a 16-yard run behind perfect interference in the same quarter to push the count up to 13-0. In the second quarter, a pass, McBride to Moran, good for 25 yards, placed the ball on the Passers' 12-yard line. On the next play McBride shot off left tackle for the touchdown.

Newman Hurls Pass.

The second half was hardly three minutes old before Newman rifled a 48-yard pass to Flaherty, who was downed on the Passers' 3-yard line.

On a delayed spinner Newman escorted the ball over. Then followed a 30-yard pass, Newman to Dale Burnett, Giant left half, over the goal line. Strong kicked the extra point.

Giants.	Position.	Passers.
Flaherty	L. E.	Galloway
Grant	L. T.	Zulick
Morgan	L. G.	Benson
Reese	Center.	Blackstone
Satenstein	R. G.	Reynolds
Irwin	R. T.	Slaird
Badgro	R. E.	Pease
Newman	Q. B.	Bankhead
Burnett	L. H.	Bordeau
Strong	R. H.	Fenlon
Molenda	F. B.	Alenti

N. Y. Giants	13	6	12	0—32
Passers	0	0	0	7—7

Substitutions—(Giants), Richards for Strong, Zapustas for Badgro, Grant for Irwin, Campbell for Satenstein, Campbell for Flaherty, Owen for Irwin, Feather for Molenda, Moran for Burnett, McBride for Newman, Strong for Richards, Hein for Reese, Reese for Hein, McBride for Richards; (Washington), G. Berner for Fenlon, Haines for Zulick. Referee—Paul Mayoffin (Michigan). Field Judge—Orrell Mitchell (Gonzaga). Umpire—Bryan Morse (Geo. Washington). Headlinesman—Dutch Eberis (Catholic U.).

33-1 Shot Wins British Turf Classic

NEWMARKET, Eng., Oct. 25 (AP).—Groans of disappointments from thousands of throats, including His Majesty King George's, went up over Newmarket Heath this afternoon as Sir Abe Bailey's Raymond, a rank outsider paying 33 to 1, won the historic Cambridgeshire.

Two lengths back trailed Sir Ernest Tate's Denbigh, another longshot, with Sir Tom Putman's lightly-weighted Stalky third and the King's colt, Limelight, out of the money in fourth place.

Holders of the winning sweepstake tickets the world over, totaling an estimate of eight and one-half million dollars, were joyful, but here on Newmarket Heath, where Stuart kings used to frolic, it was a sad and dreary day. Not only did Limelight, favorite at 5 to 1, fail his thousands of supporters but the weather added to the drab occasion.

It was umbrella and overcoat weather, with a drizzling rain, driven by a high wind, adding to the discomfort of the crowd. The king, disregarding the advice of his physicians, and accompanied by Queen Mary, sat in the royal box bundled in a heavy overcoat while the queen was wrapped in a long coat of deep purple with a high fur collar.

His majesty watched the race intently through glasses. As the field of 26 flashed past the royal box and the cry, "The King Loses," rose over the heath, the British ruler let his glasses fall on their strap. He smiled at the queen as she patted his hand affectionately.

This Morning

With Shirley L. Povich.

THE horse folk saw Winooka, the wonder horse, yesterday and are still wondering what happened to Winooka. So are his handlers, his jockey and his public back in Australia, where the 5-year-old son of Windbag was the creme de la creme of horseflesh.

There was nothing concerning Winooka yesterday at Laurel that suggested another Phar Lap or all those records for sprint distances that the big Australian horse compiled in the land "down under." After the first 2 furlongs of the Challenge Purse, Winooka was an also ran, a very commonplace also ran at that.

They led him back to the barn, a badly beaten favorite, outfooted by such as Mate, winner of two races in two years; languishing behind Gold Step, Kerry Patch and Character, three sprinters with no claims whatsoever as champions. Winooka's Eastern debut was a complete failure, a dismal failure.

His Handlers Perplexed.

At the finish, as Winooka straggled across the line, nine lengths in the rear of the flying Mate, the Australian's handlers watched as if stunned. Rufe Naylor, director of Winooka's American tour, slowly turned to look at Trainer Folsom. The trainer returned the look just as quizzically. It was no act. They searched each other's countenance for the why and wherefore.

Disappointment quickly gave way to a sporting philosophy. "We have no excuses," said Naylor. "It was the poorest race Winooka has ever run. I don't know the reason. Look at that time, 1:12 4-5. That's kangroo time. Winooka could do that wearing snowshoes. He had no right to lose that race.

"There's no complaint about the track. Winooka liked it in his workouts. After that breeze of a half mile in 0:47 1-5, he figured to walk away with this race. But he's a good horse, a great horse. We will race him some more. Winooka will vindicate himself, I tell you."

No Blame for Jockey.

Maxie Hirsch, among the top-flight of America's trainers, ventured that perhaps Britt, the boy on Winooka, had used the horse up in the early running.

"It wasn't that," said Naylor. "The big bay doesn't have to lay behind horses like that. The boy was tip-toeing him a bit; maybe he shouldn't have done that. Winooka wasn't himself today, but we'll have no excuses. Britt tells me there was a 'bit of a scrimmage' at the far turn, but Winooka had racing room in the stretch.

"He should have come on to win the race. I couldn't believe my eyes when I saw him fading out of it. It was something new to me, I tell you. Well, I guess the Equipoise race is off now, but we're sending Winooka back to the races at Pimlico, on opening day, I think. And I hope it's the same field we meet. I never thought the day would come when Winooka would lose in 1:12 4-5.

Brought Another Champion.

Naylor came to the United States with another champion besides Winooka in his charge. He brought with him Austin Robertson, the champion professional foot runner of the Antipodes.

"But that idea of mine was a bust," said Naylor. "There is no professional foot racing in America. I offered to race Robertson against any American up to 220 yards for $1,000 a side, and there were no takers. I kept him here a month and had to send him home.

"In Australia, it's great sport. The foot racers draw crowds of 10,000 to the outdoor stadiums. It's a booming sport. Bookies will lay you odds on all the runners. But here your best runners are amateurs. Poor Robertson was missing out on big purses in Australia, so I sent him home."

Ballston Eleven Opens.

Ballston Sculls football team will open their season Sunday on the Arlington field, when they encounter the Arlington A. C. at 2:30 o'clock. The Sculls boast a line-up of former prep school and college stars.

WITH GREATER
VALUES
TO YOU!

Five Chevy Chase Women Survive as Match Play Begins in Tourney for Post Cup

Mrs. Haynes Winner on 18th Hole

4 Matches Decided on Final Green in Play at Columbia.

Mrs. Walper, Medalist, Eliminated; Second Round Today.

FIVE Chevy Chase women golfers, four from Columbia, two from Manor, one each from Congressional, Army and Navy, Indian Spring and Beaver Dam, and a lone unattached player survived yesterday's first-round battles in the match play with handicap tournament for The Washington Post Trophy at Columbia Country Club.

The Chevy Chase entrants who triumphed were Miss Susan Hacker, Miss Elizabeth Houghton, Mrs. Landra B. Platt, Mrs. McCook-Knox and Mrs. Frank R. Keefer. Columbia's winners were Mrs. J. Marvin Haynes, Mrs. William Morrison Smith, Mrs. J. W. Beller, and Mrs. H. M. Brundage. Manor's survivors were Mrs. J. C. Cramer and Mrs. B. D. Gamble. Mrs. J. E. Davis remained to uphold Army and Navy's colors. From Congressional came the challenge of Mrs. F. D. Letts.

4 Decided on 18th Hole.

Mrs. J. Franklin Gross, Indian Spring; Mrs. M. E. (Virginia) Irwin, Beaver Dam, and Mrs. Florence J. Godfrey, unattached, public links star, were the other winners.

Four of the 16 matches were of the thrilling variety, and were not decided until the eighteenth hole.

Mrs. J. Marvin Haynes, District champion, with a 2 handicap, spotted Mrs. Ralph Goldsmith, of Woodmont, 8 strokes, and played remarkably well, to triumph 1 up. Mrs. Haynes scored a par 4 to Mrs. Goldsmith's 5 on the seventeenth to go 1 up, and halved the home hole in 5s after both almost holed out for pars.

Mrs. Beller Rallies.

Mrs. J. W. Beller, also of Columbia, gave away the most strokes—10—and, in a great finish defeated Mrs. J. W. Cooper, of Kenwood, by the thin margin of 1 up to go into the quarter finals. Mrs. Beller had an 8 handicap, Mrs. Cooper an 18, and when you give away that many strokes, a victory is well deserved.

Turning in some of the finest golf of the day, Miss Susan Hacker, Chevy Chase stylist, 7 handicap player, eliminated Mrs. H. R. Quinter, of Columbia, 8 handicap player, by 5 and 4. Miss Hacker negotiated the first nine in 45 strokes in the face of a blustery wind that played havoc with shots all morning and afternoon.

Mrs. William E. Hall, 13 handicap, gave away 4 strokes to Mrs. F. D. Letts, of Congressional, and lost by 1 up.

Mrs. Cameron Bows.

Mrs. B. D. Gamble, a determined 16 handicap golfer from Manor, created a furor by winning from Mrs. L. O. Cameron, of Chevy Chase, former District titleholder, a 9 handicap entrant, 1 up, in a stirring struggle. Five down going to the eighth, Mrs. Gamble waged a spectacular uphill fight on the stretch, shooting a 47, and winning the home hole with a 5 to settle the issue. Mrs. Gamble's win on the eighteenth marked the only time she was up during the match.

The elimination of the low net winner, Mrs. Leo Walper, of Kenwood, at the hands of Mrs. McCook-Knox, of Chevy Chase, was the day's biggest upset. An 11 handicap player, Mrs. Walper gave away 2 shots, but failed to strike her stride in the face of Mrs. Knox's rock-steady play.

Miss Brawner Defaults.

Miss Elizabeth Brawner defaulted to Mrs. Landra B. Platt after they had tied at the end of 18 holes.

Mrs. W. M. Smith and Miss Elizabeth Houghton won their matches handily, while Mrs. Godfrey showed good form in eliminating Mrs. J. T. Powell, of Manor.

Second round matches and consolations will be played this morning.

Results:

Mrs. J. Franklin Gross (Indian Spring), 12, won by default from Mrs. Y. E. Booker (Chevy Chase), 11. Mrs. William Morrison Smith (Columbia), 18, defeated Mrs. E. A. Rule (Kenwood), 13, by 4 and 3. Miss Elizabeth Houghton (Chevy Chase), 11, defeated Mrs. Douglas Tschiffely (Washington), 14, by 5 and 4. Mrs. J. C. Cramer (Manor), 15, defeated Mrs. C. S. Teal (Kenwood), 12, by 2 up. Mrs. Landra B. Platt (Chevy Chase), 13, won by default from Miss Elizabeth Brawner (Chevy Chase), 12, after tying at the end of 18 holes.

Mrs. J. E. Davis (Army and Navy), 13, defeated Mrs. Herman Stabler (Columbia), 18, by 3 and 1. Mrs. F. D. Letts (Congressional), 16, defeated Mrs. William E. Hall (Columbia), 13, by 1 up. Mrs. J. Marvin Haynes (Columbia), 2, defeated Mrs. Ralph Goldsmith (Woodmont), 10, by 1 up. Mrs. M. E. Irwin (Beaver Dam), 14, defeated Mrs. H. J. Simons (Manor), 12, by 2 up. Mrs. Florence G. Godfrey (unattached), 14, defeated Mrs. J. T. Powell (Manor), 15, by 6 and 4.

Mrs. McCook-Knox (Chevy Chase), 13, defeated Mrs. Leo Walper (Kenwood), 11, by 5 and 4. Mrs. Frank R. Keefer (Chevy Chase), 15, defeated Mrs. J. R. DeFarges (Columbia), 16, by 3 and 1. Mrs. J. W. Beller (Columbia), 8, defeated Mrs. J. W. Cooper (Kenwood), 18, by 1 up. Miss Susan Hacker (Chevy Chase), 7, defeated Mrs. H. R. Quinter (Columbia), 8, by 5 and 4. Mrs. B. D. Gamble (Manor), 16, defeated Mrs. L. O. Cameron (Chevy Chase), 9, by 1 up. Mrs. H. M. Brundage (Columbia), 16, defeated Mrs. H. A. Knox (Congressional), 11, by 4 and 3.

Today's Pairings.

Championship Flights.—9:30, Mrs. Gross vs. Mrs. Smith; 10, Miss Houghton vs. Mrs. Cramer; 10:10, Mrs. Platt vs. Mrs. Davis; 10:20, Mrs. Letts vs. Mrs. Haynes; 10:30, Mrs. Irwin vs. Mrs. Godfrey; 10:40, Mrs. Knox vs. Mrs. Keefer; 10:50, Mrs. Beller vs. Miss Hacker; 11, Mrs. Gamble vs. Mrs. Brundage.

Consolation.—9:45, Mrs. Booker vs. Mrs. Rule; 9:55, Mrs. Tschiffely vs. Mrs. Teal; 10:05, Miss Brawner vs. Mrs. Stabler; 10:15, Mrs. Hall vs. Mrs. Goldsmith; 10:25, Mrs. Powell vs. Mrs. Simons; 10:35, Mrs. DeFarges vs. Mrs. Walper; 10:45, Mrs. Cooper vs. Mrs. Quinter; 10:55, Mrs. Cameron vs. Mrs. Knox.

BRAKES
RELINED 4 WHEELS COMPLETE
FORD '28 to '33 CHEVROLET '30 to '32
$4.50
GENERAL BRAKE SERVICE
903 N ST. N. W. DEC. 6433

Win Matches in Golf Tournament for The Post's Cup

Eight of the sixteen survivors in the tourney for The Washington Post Golf Trophy at the Columbia Country Club links are pictured above. Top to bottom—Mrs. J. Marvin Haynes, of Columbia, shown holding the handsome trophy which The Washington Post is donating, nearby which is the replica; Mrs. J. W. Beller, of Columbia; Mrs. H. M. Brundage, of Columbia; Mrs. F. D. Letts, of Congressional; Mrs. William Morrison Smith, of Columbia; Mrs. Frank R. Keefer, of Chevy Chase; Miss Elizabeth Houghton, of Chevy Chase, and Mrs. F. G. Godfrey, unattached.

Hitting the Headpin . . .

SOL HERZOG'S, by winning the odd game from Sims Music Studios, took undisputed possession of first place in the Recreation League at the Recreation Alleys. Herzog's opening game of 596 was the best effort of the night. Smith (Smyser's Pharmacy) broke the high individual game record for the season toppling the maples for a huge 185 score. Brad Mandley (Quacks) captured high set with 417, being aided by a 166 game. In spite of Mandley's efforts his team lost the odd game to the Bearcats. Smyther's Pharmacy won 2 out of 3 from Printers and Kris Delicatessen, rolling high team game of the week of 619 and high team set of 1,751 swept the match with Patent Attorneys.

Columbia Wall Paper, leaders of the Takoma Duckpin Association League, won the odd game from Pioneer Press at the Takoma Alleys Powell, of the leaders, took individual honors with a high set of 372. In the other matches the Fruit Growers Express lost two to Adams Burch Co.; Dome Oil Co. won the odd game from Takoma Postoffice and Old Colony Laundry won two from Maranian Food Stores. Ligo (Pioneer Press) had big game of 149, while Dessenbaugh (Old Colony Laundry) starred with a 395 set.

The Creel Brothers' team, with Ed Blakeney showing the way, smashed two Electric League records for the season at the Convention Hall alleys, with Blakeney's 394 set and team game set of 1,726. Creel Brothers are fighting it out with Central Armature for league leadership.

In the Commercial League, Gross (Diamond Cab) took high individual game with 138, while Briles (Peoples Drug Stores) captured set honors with 355. Carry Ice Cream and the Evening Star teams carried away team honors with 600 and 1,637, respectively.

Marquette, holders of second place in the Knights of Columbus League, took both high team game and set with 664 and 1,832. Tony Santini, showed the way with a 161 game and even 400 set.

In the C. & P. Telephone League at the Lucky Strike alleys, Jarman (Plant Office), led the list of individual feats with a high game of 143 and 400 set. Commercial took team honors, pling up a 587 game and 1,695 set.

McPruty and Dingell, rolling with Southern Dairies, in the Merchants League, carried away individual honors with a high game of 168 and 364 set, respectively. The Dairy team also captured team honors with a set of 568 and 1,604.

With Margaret Lynn showing the way with a 367 set, the Rendezvous team captured the odd game from Columbia in the Ladies District League at the Lucky Strike Alleys. Evelyn Ream starred for the losers, rolling 146 for high game of the night. In the other matches, Arcadia took three from Convention Hall, Georgetown won the odd game from Bill Woods, Lucky Strike swept the match with Meyer Davis, and Petworth, with Katherine Federline rolling a 335 set, took the odd one from Recreation.

Norris, rolling with the Union Trust Co. team in the Bankers League at Arcadia, led with a high individual game of 150, while Keene (Riggs) took high individual set, with 384. The Union Trust Co. team carried away all team honors, with 596 and 1,639.

Mary Schluter and Mrs. Burris, rolling with the Battle Axes, tied for individual game honors in the Bureau of Custom (ladies) League on the Columbia drives, both bagging a 99 game.

Brown (Toronados) in the Dynamite League, with a 151 game, led the list of individual feats, while Spiess (Sleuths) had a 360 set. Steam Rollers had a 529 game and Sleuths a 1,572 set.

The Optimists took all the honors in the Civics Club League, aided by Robb's 149 game and 386 set. Their team games were 567 and 1,650.

Mohawks Call Drill For Norfolk Contest

Hoping to smooth out the defects that cropped up in last Sunday's opening South Atlantic League game with the Irvingtons, the Mohawk A. C. will assemble tonight at 7 o'clock at the clubhouse for a practice in preparation for the contest with the Clancys, in Norfolk, Sunday.

The Mohawks' initial game at Griffith Stadium is listed for Sunday, November 5, with the Fraters as their opponents. A battle with the Arrows in Richmond, Va., on November 12 also is on the schedule.

Catholic U. Off For Game at Raleigh

Nally Only Card Casual as Wake Forest Team Is Met Tomorrow.

CATHOLIC UNIVERSITY'S flying Cardinals scampered through a light workout at the Brookland Stadium yesterday afternoon and then kicked up their heels and headed for Raleigh, N. C., scene of their game Friday afternoon with Wake Forest. The squad of 28 players is scheduled to arrive in Raleigh this morning and will practice this afternoon.

Yesterday's drill consisted only of calisthenics, signals and a brief session in heaving the pigskin. Bob McVean did most of the passing, although Tommy Finn and Oliver did their share.

The team will be at tiptop shape for the fray with one exception, Tom Nally, regular tackle, who is still feeling the effects of a twisted knee.

Stafford to Get Call.

Lloyd Stafford will supplant him in the regular line-up. Johnny Sniscak, another substitute, may be at Tom Oliver's full-back position when the team takes the field, but Oliver is certain to see heavy duty. The rest of the team that started against Chattanooga will be intact.

Wake Forest was reported ready for the visitors, awaiting them with a new combination of plays mapped especially for Catholic's defense.

The Deacons are in rare form, despite last week's grueling scuffle with North Carolina State, and have high hopes of winning their first victory over the Washington eleven.

Catholic U. players making the trip are Augusterfer, Ball, Christianson, Conter, Finn, Fleming, Babe Gearty, Tom Gearty, Gross, Jankowski, Karpowich, Lajousky, Lennon, Lyons, McGann, Charley McVean, Bob McFean, Mulligan, Tom Nally, Norton, Oliver, Rosenfield, Santry, Shaughnessy, Sniscak, Stafford, Thibodeau and White.

Lady Menifee Wins Feature at Chicago

Chicago, Oct. 25 (AP).—Supreme Sweet, considered one of the fastest horses for 5 furlongs in America, failed to score in the Lake Forest handicap at Sportsman's Park today. Mrs. J. McGraw's Lady Menifee, ridden by Jockey J. Cowley, conquered the favorite by two lengths. Eisenberg finished third.

Ep darted to the front when the small field of six was sent away, closely pursued by Supreme Sweet. At the final turn Supreme Sweet took command, but tired and was easily overtaken by Lady Menifee.

Gets Sunday Football.

Moundsville, W. Va., Oct. 25 (Spl.).—Moundsville's efforts to secure legal Sunday football were realized yesterday when the city council amended the city ordinance forbidding such sport, and it becomes effective at once. It permits games to be played on the high school athletic field between the hours of 1 and 6 o'clock, when sanctioned by the Marshall County Board of Education.

Plebe Booters Win.

Annapolis, Md., Oct. 25 (Spl.). The Navy Plebes defeated Forest Park High School of Baltimore at soccer here today, 3 to 2. The game went into two extra periods, the count being knotted at 3-all at the close of regular time.

Five Maryland Regulars Are Demoted

Crecca, Busher Get Call in Back Field Against West. Maryland.

MARYLAND'S coaches grasped the squad by its collective heels yesterday and gave it the most vigorous shake-up the Old Liners have experienced in several years. Five players were demoted to "B" squad, exchanging positions with men who have shone brightly during the week.

The two most important changes occurred in the back field, where Dick Nelson, quarter back, was replaced by Joe Crecca, and Buddy Yaeger, left half back, was replaced by Bucky Buscher. The move leaves the team without an outstanding kicker, but the strategists evidently figure Widmyer will be able to uphold this end satisfactorily, while the team's secondary defense will be materially bolstered.

Crecca Better Ball-Toter.

Crecca is a stronger ball-carrier than Nelson, although inferior to him in passing. Buscher is far superior to Yaeger on the defense, where the Terps looked amateurish against V. M. I.

Other changes bring Sam Silber to left guard in Walter Bradley's stead; Harry Gretz for Tom Webb at center, and Bill Garrott for Johnny Simpson at right guard. The move reduces Maryland's average weight from 187 pounds to 179 pounds, and apparently will give Western Maryland a decided advantage in this respect Saturday.

Garrott has proved himself to be the best running guard on the squad and his presence in the starting line-up figures to help the team's attack. Silber is more alert on the defense than Bradley, while Gretz's passing from center has been far more accurate.

Western Maryland Active.

Up at Westminister things are humming as Dick Harlow continues his preparations for the game which will settle the 1933 Maryland State championship race. Western Maryland has held the honors for the last three out of four years, but is dubious about making it four out of five.

Heretofore the game has not been played until the latter part of November on a date which allowed the Terrors enough time to prime for their big rival. The team is well advanced, but not enough to suit Harlow, who respects the potentialities of the sophomores dominating the Maryland line-up.

Navy Soccerists Win From West. Maryland

Annapolis, Md., Oct. 25 (Spl.).—With a better display of dribbling and generally stronger offense, the Navy Soccer Team defeated Western Maryland here today by a score of 3 to 0.

The Green Terrors put up a strong defensive game, particularly in the first half, which went without a tally. The third period was 10 minutes old before the Tars registered their first tally and it came from a penalty kick by Stirling. The Middies continued to force the issue and kept play confined to the Upstaters' zone, though the final period was well under way before the second goal was scored. It was made by Wigfall, who headed the ball in after a pass from Moore.

Columbia Club Again Elects McLachlen

President to Continue in Office; Holland Named New Treasurer.

LANIER P. McLACHLEN, prominent Washington banker, was reelected president of the Columbia Country Club, at its annual meeting last night. Other officers reelected for another term are Robert H. Dalgleish, vice president, and Arthur B. Shelton, secretary. T. Stanley Holland was named treasurer, succeeeding John Poole.

Five new members of the board of governors were elected. They are E. F. Colladay, Algie S. Gardiner, sr., J. Marvin Haynes, Alfred G. Neal and T. Baker Robinson.

Committee chairman reelected were George P. James, golf; R. H. Dalgleish, greens; C. A. Slater, house; T. B. Robinson, budget; Paul B. Lum, tennis, and Louis S. Jullien, swimming pool.

A buffet dinner was served, following the election and meeting, attended by more than 150 members.

Argyle to Name Officers.

Dr. Alfred C. Norcross will be up for reelection as president of the Argyle Country Club at its annual meeting tonight at 8 o'clock. Others on the slate, whose names will be brought in for reelection are P. W. LeDuc, vice president; Charles L. Gable, financial secretary and treasurer, and Raymond E. Gable, assistant financial secretary and treasurer.

The election of the board of governors will precede the election of officers and the selection of various committee chairmen for the year. Among those serving on the board of governors, many of whom may be renamed, are G. Gordon Bailey, Edward C. Baltz, Charles L. and R. E. Gable, P. W. LeDuc, E. L. Mifflin, Dr. Norcross, V. G. Owen, Ellis N. Slack, William P. Steil, W. A. Taylor and Henry Thurtell.

Taylor is due to be reelected golf chairman and LeDuc, chairman of the greens committee.

A stag entertainment will follow the regular business meeting.

Maryland Park Beats Mt. Rainier Booters

Maryland Park High School's soccer team defeated the Mount Rainier eleven, 4 to 0, yesterday at Mount Rainier, and tightened their hold on first place in the battle for the Prince Georges County scholastic championship. It was the fourth win in as many starts for the Parkers, defending champions, and also their second triumph of the campaign over the Mounts.

The Parkers scored one goal in each half, the first coming in the opening minute of play.

Eastern Elevens Drill for Saturday

Continued from Page 18.

of injured players returned, leaving only Sammy Fishman and Jack Hill on the hospital list.

Three Lafayette Stars Out.

Easton, Pa. — Faced with the necessity of developing three players to fill positions left vacant by injuries to first stringers Lafayette coaches put the squad through a long workout. In addition to Nesi and Ambrose, varsity guard and tackle, who were injured in the Bucknell game, Left End Prevost also will be out of the contest with Colgate Saturday because of water on the knee. Offensive, defensive work, tackling and punting received attention during today's practice after a lengthy blackboard drill.

Three New Columbia Regulars.

New York.—Columbia had three new "regulars" formally announced as such by the Athletic Association as the Lions went through a long passing drill. Al Ciampa replaced Wilder at center, Jim Davis took Migliori's guard post, and Nevil was at full back instead of Maniaci.

Cornell Works on Punts.

Ithaca, N. Y.—Bad weather curtailed Cornell's practice. After listening to a lecture by Coach Gil Dobie, the squad spent an hour outdoors, specializing in kick formations. Dobie directed his efforts toward preventin blocked punts.

Snow Handicaps Colgate.

Hamilton, N. Y.—With four inches of snow on the field, Colgate's players couldn't get in much effective work, but they did go through a long kicking drill, a dummy scrimmage and signal practice. All the players wore extra clothing to protect them from the freezing weather.

N. Y. U. Ready for Georgia.

New York.—After a light workout, in which the varsity had little trouble breaking up "Georgia" passes put on by the scrubs in dummy scrimmage, a squad of 35 New York University players was chosen to make the trip to Athens, Ga., for Saturday's game. The squad is due to leave tomorrow morning.

Tiger Varsity in Action.

Princeton, N. J.—Princeton's first stringers got back into action after a two-day rest, and the varsity spent an hour and a half carrying the ball against third-string opposition. The regulars were able to gain consistently. Dan Hinman and Ken Wills, centers, and Les Kaufman, half back, who have been on the injured list, were in uniform but did not take part in the contact work.

Penn Works on Reserves.

Philadelphia—Harvey Harman, Penn coach, devoted most of his time to developing reserve material while the regulars had only a signal drill. The second and third stringers had a long scrimmage against the freshmen.

The Postilion Football Contest

Due to the popularity that has greeted the publication of The Postilion's weekly football chart of major games, The Post today announces a fascinating contest for fans in conjunction with the schedule.

Herewith are listed 39 of Saturday's games, selected by Shirley L. Povich, Sports Editor of The Post, as the most outstanding contests of the week. Space for your scores as well as space for the actual result has been allotted for each game.

On Saturday night, The Postilion, The Post's radio hour over WMAL will broadcast the results of the games. Compare your selections with the results. To the fan predicting the greatest number of victories, The Post will present free four choice tickets to the George Washington-Tennessee game at Griffith Stadium one week from Saturday.

To the fan who places second in the contest, three choice seats will be given by The Post. To the fan who places third, two choice seats will be allotted.

It is not necessary to submit the selections on The Post form.

Priority of receipt will govern the award in case of ties.

1932 Scores	LOCAL.	Your Selection	The Result
— —	Georgetown-William and Mary		
7 39	Maryland-Western Maryland		
— —	American-St. John's		

1932 Scores	EAST.	Your Selection	The Result
21 6	Boston College-Boston U.		
0 12	Bucknell-Temple		
6 6	Carnegie Tech-Wash.-Jeff.		
35 0	Colgate-Lafayette		
— —	Columbia-Penn State		
— —	Fordham-Alabama		
10 7	Harvard-Dartmouth		
7 10	Holy Cross-Brown		
0 19	Loyola-Mt. St. Mary's		
0 12	Notre Dame-Pittsburgh		
14 0	Pennsylvania-Navy		
— —	Princeton-Washington & Lee		
0 20	Yale-Army		

1932 Scores	MIDWEST.	Your Selection	The Result
0 12	Chicago-Michigan		
19 0	Kansas-Kansas State		
27 13	Michigan State-Syracuse		
21 6	Minnesota-Iowa		
5 0	Nebraska-Oklahoma		
20 6	Ohio State-Northwestern		
6 7	Wisconsin-Purdue		

1932 Scores	SOUTH.	Your Selection	The Result
7 13	Georgia New York U.		
0 13	Kentucky-Duke		
— —	Louisiana-Vanderbilt		
6 0	Miss. State-Southwestern		
14 43	North Carolina-Georgia Tech		
32 13	Tennessee-Florida		
7 19	Tulane-Auburn		
4 6	Virginia-Virginia Military		
— —	Virginia Poly-South Carolina		

1932 Scores	FAR WEST.	Your Selection	The Result
7 27	California-S. California		
6 7	Oregon State-Washington State		
12 7	U. C. L. A.-Oregon		
18 13	Washington-Stanford		

1932 Scores	SOUTHWEST.	Your Selection	The Result
7 13	Arkansas-Southern Methodist		
18 6	Texas-Rice		
0 0	Texas A. & M.-Baylor		

Mail or send your selections to The Postilion at the Washington Post. Contest entries must be post-marked or in The Post's offices by Friday at midnight.

Name .....

Address .....

Training Gridders Beat Alexandrians

District Team 6-0 Victor Over Twins in Good Game.

Alexandria, Va., Oct. 25 (Spl.). National Training School of Washington and Alexandria High School clashed here today at Baggett's Stadium. "Gus" Merman tossed a 30-yard pass to "Ben" Lockier, star end for the only score of the day, and the visitors won, 6 to 0. Kiski kept the Training School boys goal out of danger with his exceptionally good punting, averaging from 45 to 60 yards. Merman, Johnson and Shumaker starred in the line for the visitors.

Alexandria was unable to penetrate its opponent's line, but was fairly successful on its passes and reverse plays. Harold "Reds" Chilcotte, flashy quarter back, played a good brand of football for the locals, and Paul Shu, hard-driving back, repeatedly gained ground.

Alexandria.	Position.	Natl. Training.
Pullman	L. E.	Lockier
Mendleson (C.)	L. T.	Hershman
Embrey	L. G.	Button
Beach	Center	Blackman
Luckett	R. G.	Miles
Fritter	R. T.	Shumaker
Birrell	R. E.	Johnson
Chilcotte	Q. B.	Kiski
O'Brien	L. H.	Merman
Shu	R. H.	Gray
Ewald	F. B.	Lewis

National Training School	0	6	0	0	6
Alexandria High	0	0	0	0	0

Touchdowns—Lockier (pass from Merman, 30 yards). Substitutions—(Alexandria), Saunders, Hoeff, Raus, Jennier; (National Training School), Parsons, Nanall, Sifferetti, Nassia, Weeks, McGill, Williams, Rexall, Whitton. Referee—Driefus (Tulane). Umpire—Tullock (Mercersburg). Head linesman—Williams (Richmond).

St. Alban's Reserves Win.

St. Alban's reserves scored a 14 to 0 victory over Georgetown Prep's reserves yesterday as Schonfield and Bowie starred. Sustained drives down the field accounted for the winner's touchdowns. They also added a safety when Georgetown's center made an erratic pass over the goal line and the runner was downed in his tracks.

Eastern High Host Of Washington-Lee

Ballston Eleven to Be Met Here This Afternoon.

Washington-Lee High School of Ballston, Va., invades the Capital today for a ball game with Eastern on the Lincoln Parkers' field. The game will start at 3:30.

Despite the fact that the Scholastic Generals are an old foe of the local gridders, little is known of their team for this season. Two weeks ago, the Virginians lost a close game to Fredericksburg High, 6-0. The accounts of the battle state that Washington-Lee completely outplayed its foe, but, due to the breaks of the game and costly fumbles, wound up with the Virginians on the short side of the count.

It is highly probable that Eastern will use the same line-up that faced Western in its interhigh game last week. This means that Tommy Nolan and Al Wiershem, injured in the Central game two weeks ago, will decorate the bench in lieu of the important interhigh clashes next week, in which their services will be sorely needed.

The probable line-ups:

Eastern.	Position.	Wash.-Lee.
Thompson	L. E.	Blake
Bullough	L. T.	Strickler
Carroll	L. G.	Welch
Lewis	Center	O'Brien
Klatta	R. G.	Bell
Carvelas	R. T.	Monroe
Wood	R. E.	Long
Keezin	Q. B.	Berry
Shew	L. H.	Birch
Richardson	R. H.	Mortimer
J. Mills	F. B.	Fix

Pegler Says

Sheriff at Miami and Gambling Are Twin Problems.

By WESTBROOK PEGLER.

NEW YORK, N. Y., Oct. 25 (Spl.).—Dan Hardie, the sheriff of Dade County, Fla., which includes Miami and Miami Beach, has been removed from office by Gov. Dave Scholtz, and I hear sounds of rejoicing from persons who took umbrage last winter when the sheriff not only forbade games of chance in his county, but went further and actually prevented all such. It should be noted that there is an important distinction between forbidding such activities and preventing them.

One of the former sheriffs forbade games of chance every now and again, but, nevertheless, the community was crowded with operators from all the hoodlum cities of the North, and the unfortunate sheriff, who was something of a rube, presently found himself so embarrassed that he committed suicide. It did appear during the administration of this late sheriff that he had allowed the boys to get out of hand.

Harsh Words to Say.

It requires a strong, smart politician to issue proclamations starting off "gambling must go," and, at the same time, protect the boys from molestation by his deputies or the police and prevent scandalous insinuations by the reform element. The late sheriff of Dade County apparently had read of such paradoxical conditions in Chicago, Philadelphia, Saratoga and Atlantic City and reckoned that, if the Miamis were to achieve real major-league status, there would have to be gambling houses in convenient locations and ringing defies from the sheriff in the papers.

He probably was right, at that, but he happened to be a rube sheriff and did not know how to maintain the proper adjustment and presently found that he was caught in the middle. If he turned square, the sportsmen who had sent down their license money every fall and kept up in their dues during the season, might denounce him for breach of trust and obtaining their money under false assurances. But if he did not turn square, the right-minded element, which is always a potential nuisance to a square-shooting public official who desires to go down the line with the boys, might have him indicted and sent away to some prison.

Hardie on the Level.

There was great discontent among the boys in Miami last winter as Sheriff Dan Hardie not only published ringing defies but refused to do any business. An investment in rent and equipment was involved and efforts were made to reason with the sheriff. But he would not listen to reason, at any figure, and the two Miamis for once, went through a season without issuing any licenses to any of the hoodlums from Chicago, New York and all such centers, to rob the winter customers.

I heard and read at the time that the winter customers themselves were in a great state about this abridgement of their rights and that the business men of the community were disgusted with the sheriff's narrow-mindedness, too, but not since the boom had I seen so many winter customers in the district, and, rather oddly, none of the local business men of whom I made inquiries resented the sheriff's policy.

Horse Racing O. K.

There was no objection to the horse-wagering, however, because one awful winter experience had shown that unless the customers were allowed to watch the steeds run around and around and to bet some funds on the same, they would not come to Miami. Furthermore, horse gambling yields an important income to the State and is a comparatively slow death to a bank roll. Customers have been known to win at the horse parks, but, as Col. E. R. Bradley, who runs the big gambling concession at Palm Beach, has often remarked, the playroom gambler will not quit winner. I do not believe I have ever known anybody to walk out of a gambling room with a big profit, and I find it hard to recall any one whom I ever knew to walk out of such a place with any profit at all. Horse gamblers often do win temporarily and thus stand off their fate. There are reasons for this, but they run into psychology and I do not think you would want to hear all about that.

I do not know anything about the new sheriff of Dade County, Mr. D. C. Coleman, and the county politics do not interest me much except as a graphic miniature of the graft and privilege method of licensing gamblers and other such vermin to prey upon a community. But if the gambling rooms are permitted, or suffered, to open in the Miamis this winter any one who is sufficiently interested in the study of such things may draw his own conclusions.

(Copyright, 1933; Chicago Tribune.)

Hawks Practice Tonight.

Brentwood Hawks will hold a meeting and practice tonight at 8 o'clock, at 3701 Fenwick street, Brentwood, Md.

SHORT DAYS
mean more work for your battery—we suggest that now before you are inconvenienced by a "dead" battery you drop in for an inspection.
No Obligation
Washington Battery Co.
1146 19th Nat. 4128

English-Bred Canandaigua Wins Laurel Chevy Chase Steeplechase Handicap

Irish Bullet Is Second In Field

Daniel Soot Takes Third Money; Porter Shows Riding Form.

Prize Package Defeats Juveniles in Opening Sprint Race.

THE Chevy Chase Steeplechase Handicap, a Laurel fixture since 1911, when Mrs. Black's Black Bridge won the race, was forced into the secondary position on the program yesterday due to the doings of Winooka and company. However, it was a beautiful race to watch, particularly to the eyes of Tommy Hitchcock, whose Canandaigua hopped, skipped and jumped, or whatever horses do in steeplechase races, to win from F. Ambrose Clark's Irish Bullet, Mrs. F. M. Gould's Daniel Soot and three others.

The English-bred Canandaigua was ridden by Alexander Scott, and the colored boy put up a Fifth Avenue job on the winner. He rated the Hitchcock representative off the pace set by Irish Bullet and Azucar, moved up when the first named lost the lead and the second named lost his rider and then hustled his mount over the finish line. Canandaigua had a margin of a length and a half at the end, with Daniel Soot some five lengths farther away.

The race had its disappointment; in fact, its disappointments, as this matter involved the Gwladys Whitney entry of Blot and Rideaway, which was never important in the running, although strong in the mutuel play.

Prize Package Just That.

Prize Package, a first-time starter from the smart barn of Max Hirsch, was backed down to 4 to 1 in the closing odds, but gave her backers some anxious moments as Bright Phantom, another juvenile making her racing debut, barely missed the decision in the first by a head margin. Coucci gave the second horse a million-dollar ride, but as far as the win pay-off was concerned it wasn't worth 30 cents. Prize Package paid $11.60.

Glen Burnie gave the favorite players a rocking in the second race when he defeated the heavily played Grand Acre over the 1 1-16-mile course. Glen Burnie came through on the rail to wrest the lead from the pace-setting favorite and drew away at the finish. Wickliffe was third.

Earl Porter, the Rockingham and Empire City flash, showed Maryland fans his skill in the fourth, bringing Red Badge through a bulky field of juveniles to win going away. Some Good was second and Doeskin, a field horse, was third.

Latonia Entries.

(Associated Press.)

FIRST RACE—One mile and 70 yards; purse, $600; claiming; for 3-year-olds and upward.

1	Jack Knife	107	11	Busy Master	107
2	Burnt Copper	107	12	Sport Marvel	107
3	*La Salle	107	13	Jane Packard	109
4	Navarino	107	14	*Tight Rope	104
5	Skid	112	15	Portam	112
6	Burgenius	107	16	Stop Gap	112
7	Cloiodie	112	17	Thunderbone	112
8	Buzzy Boo	109	18	Nina Louise	104
9	Yarnailton	107	19	Plumage	109
10	Snobful	112	20	Wood Honey	112

SECOND RACE—Six furlongs; purse, $600; claiming; for 2-year-old maiden fillies.

1	*D'na Barona	107	11	Tallulah	112
2	Mary Francine	112	12	Rolonda	112
3	Morning Pair	112	13	Miss Gohi	112
4	Light Echo	112	14	Tit Tat	112
5	May McDon'sh	112	15	Chardie	112
6	*Hasty Lee	107	16	Flare	107
7	Equipment	112	17	Jewel Box	112
8	Little Mingie	112	18	Precious Maid	112
9	Laura Kiev	112	19	Ky. Helen	112
10	Refund	112	20	Lady Mary	112

THIRD RACE—Six furlongs; purse, $600; claiming; for 3-year-olds and upward.

1	Pe'd Princess	97	11	Fashion Show	108
2	Cayuga	109	12	Single Stripe	106
3	*Camp Boss	104	13	*Ladykin	100
4	*Roy Purchase	97	14	My Blaze	105
5	Claret	106	15	Fayette	106
6	*Ellice	101	16	*Sweet Lee	101
7	Justice Logan	105	17	Baggage Miss	102
8	Libretto	109	18	Lonell	101
9	*Grand Prince	107	19	Walter D	113
10	Shaker Lady	106	20	Avail	106

FOURTH RACE—Six furlongs; purse, $600; allowances; the Glendale; for all ages.

1	Bright Chestnut	100	5	Royal Gold	100
2	Sue Terry	109	6	Foxy Artist	100
3	By Product	112	7	Open Hearth	118
4	Ashcourt	112			

FIFTH RACE—Six furlongs; purse, $600; allowances; for 2-year-olds.

1	Red Basil	106	7	Visigoth	102
2	Swift Soon	106	8	Tatanne	106
3	Cactus Rose	106	9	Better Rejoice	103
4	Pennecote	106	10	Goforth	106
5	Prince Pompey	109	11	Bango Bar	104
6	Cherry Time	102	12	Judge Leer	109

SIXTH RACE—One mile and 70 yards; purse, $600; claiming; for 3-year-olds and upward.

1	Ruckus	107	11	The Mongol	112
2	Antainy Man	109	12	Prince Prim	109
3	*Peter Parley	107	13	Clyde V. Dusen	112
4	*Hopulikit	102	14	Totem	112
5	Airopl'n Siam	107	15	*M. N. Conlan	104
6	Buckol's Boy	112	16	*Tommy Boy	107
7	*Sweet Pal	102	17	*Saint d'Amour	102
8	Pin. Mexican	112	18	Glynhurst	112
9	Capt. Logan	107	19	*Clarinda	107
10	Wheeldoodle	107	20	Coin Collector	112

SEVENTH RACE—One mile and 70 yards; purse, $600; claiming; for 3-year-olds and upward.

1	Parade Step	107	11	*Bill Southam	107
2	Mr Marsaret	109	12	Deferred	109
3	*Sgt San	104	13	Nassire	107
4	*Jodie K	104	14	Celtic Prince	112
5	*Stabilizer	107	15	Chauvenet	110
6	Storm Angel	112	16	June Bourbon	104
7	*Princess A. O.	104	17	Gate Boy	115
8	*Jack Conner	107	18	*Newshawk	102
9	Hour Boy	107	19	Ridge Lady	104
10	Rrn. Admiral	112	20	Oderic	112

*Apprentice allowance claimed.
Weather, clear; track, fast.

Arlington Downs Results.

(Associated Press.)

FIRST—Waggoner Course; purse, $600; claiming; for 3-year-olds and upward. Contribute, 110 (Vercher)..50.40 15.00 8.00
Lord Tournament, 111 (Westrope)..3.80 2.60
Social Climber, 113 (Landolt)..... 3.00
Drombo, Mintoes, Swerman, Monsun, Liqueur and Wirt G. Bowman also ran. Time, 1:07 4-5.

SECOND—Waggoner Course; purse, $600; claiming; The Terrell Purse; for 3-year-olds and upward.
Sun Thorn, 113 (Wright)..3.60 3.00 2.60
*Pan Toy, 104 (Craig)..... 14.80 6.60
Kevalry Jack, 104 (Jacobs)..... 4.00
Jack Howe, Master Ogden, Captain Joy, Marse Chan, The Nile, Grand Champion, Call G., *More Space also ran. Time, 1:08 3-5.
*Field.

THIRD—Waggoner Course; purse, $800; allowances; for 2-year-olds.
Ima Count, 112 (Woolf)..... 4.80 3.40 3.00
Kieva, 109 (Landolt)..... 5.00 4.00
Open Range, 106 (Beck)..... 6.20
*Vin Noir, Kievex, Mumsie, *Martin Barton, Cash Surrender, General Pulaski, Lamporte, *Veiled and Chauvinism also ran. Time, 1:07 3-5.
*Field.

FOURTH—One mile and 50 yards; purse, $600; claiming; for 3-year-olds and upward.
Westys Fox, 114 (Watson)..32.80 11.00 5.20
Prose and Poetry, 109 (Westrope)..3.40 2.40
Ladore, 114 (Neal)..... 3.60
*Brown Fairy, Westy's Broom, *El Monte, Entrap, Luke Connell, Denial Cream, Black Bull and Brig o' Peace also ran. Time, 1:41 3-5.
*Field.

FIFTH—One mile and 50 yards; purse, $600; The Electra Handicap; for 3-year-olds and upward.
Bahamas, 103 (Craig)..17.80 8.20 3.80
Sad Knight, 98 (Montgomery)..... 7.80 3.40
Pari Mutuel, 115 (Landolt)..... 3.00
Village Vamp, †Yonkel and †Mad Wind also ran. Time, 1:40 2-5. (New track record.)

†A. A. Baroni entry.

SIXTH—One and one-sixteenth miles; purse, $800; claiming; for 3-year-olds and upward.
Selmitar, 112 (Malzan)....7.40 3.60 3.20
Jeanne Wachs, 108 (Westrope)..8.00 4.80
Clifton's Queen, 107 (Day)..... 16.80
Goodestone, Homelike, Dunne Boy, All Hail and Donate also ran. Time, 1:46.

SEVENTH—One and one-sixteenth miles; purse, $800; claiming; The Corsicana; for 3-year-olds and upward.
Depression, 112 (Wright)..11.60 3.80 3.00
The Chocktaw, 112 (Moran)..... 4.60 3.20
Sandwrack, 104 (Dronet)..... 4.20
Beau Jolie, Edith A., His Way and Northgalls also ran. Time, 1:44 3-5. (New track record.)

Strange as It Seems —By John Hix

For further proof address the author, inclosing a stamped envelope for reply. Reg. U. S. Pat. Off.

A galloping golf game was played a few months ago in Columbus, Ohio, on the Wyandot Club course. Four players took turns knocking the same ball around the course at the amazing rate of 18 holes in less than 21 minutes—19 seconds less in fact, and all without a lost ball.

The players played so fast they had to use automobiles to keep up with the game. The system used was this: Player No. 1 started the game; Player No. 2, who was already down the fairway, rushed up to the ball when it stopped rolling, and sent it on to Player No. 3, who was farther down the line waiting for it. By the time Player No. 4 had taken his turn, Player No. 1 had caught up with the procession in an automobile, and was ready to carry the game on.

The players—all but one past or present State title holders — were Johnny Florio, past State amateur champion; Glen Biship, past State champion; Mrs. Thornton Emmons, present women's State champion; and Tom Dempsey, Wyandot pro. They made the 18-hole course in 89.

* * * *

The submarine is by no means a modern invention. It was considered for centuries before it reached its present high development. Many of the old undersea craft were strange enough, but perhaps the strangest was Fulton's Nautilus. It carried a sail to give it motive power on the surface.

Tomorrow: The first Caterpillar Club member.

John Hix's Drawings of "Strange as It Seems" Are Shown on the Screen at RKO-Keith's.

Sportsman's Park Entries.

(Associated Press.)

FIRST RACE—Five furlongs; purse, $500; claiming; for 2-year-old maidens.

1	Dona Care	110	10	*Mona Mary	102
2	Bettie Jane	109	11	*Fast Move	105
3	Mt. Hood	113	12	Dusty Lane	110
4	Engelbert	110	13	*Ch. Geronimo	106
5	Marie R	107	14	Fairy Laura	107
6	Cut Corners	110	15	Civil	110
7	Broadway Belle	107	16	Gaffstone	110
8	Brilliant Baby	107	17	*Ma	102
9	Black Peter	110	18	Pola's Flas	110

SECOND RACE—Six and one-half furlongs; purse, $500; claiming; for 3-year-olds and upward.

1	*Monk's First	107	10	*Lapidary	107
2	Wooster Squee	109	11	Tonto Rock	112
3	Gold Ramee	109	12	Brookside	106
4	*Lillian Z	104	13	Our Sis	109
5	Hazel Hopps	109	14	Sand Boot	108
6	Light Nun	109	15	Marvan	106
7	Transgove	105	16	Verda	105
8	F. K. Grossman	112	17	Mentality	112
9	*Politian's Best	104	18	Fairy Man	112

THIRD RACE—Six and one-half furlongs; purse, $500; claiming; for 3-year-olds and upward.

1	Lillian Tobin	109	10	*Glove	104
2	Josephine D	112	11	Jacob's Ladder	106
3	Good and Hot	112	12	Miss Marine	109
4	Bag Smasher	112	13	Ogee	112
5	Dark Colleen	105	14	Baboo	116
6	Lofty Heights	113	15	Overshady	109
7	*Spero	106	16	Silver Wave	113
8	Plum Orchard	105	17	*Aurica	106
9	*Glenola	104	18	Cherry Key	109

FOURTH RACE—Five furlongs; purse, $500; claiming; for 3-year-olds and upward.

1	Golden Storm	112	9	Charlie	112
2	Transformation	109	10	Mt. Wash'gton	113
3	Flag Bearer	112	11	Auto Cautery	112
4	Bad Agency	112	12	Premeditate	112
5	*Get Ready	105	13	Ella Bank	112
6	Tufinuf	112	14	Very Well	109
7	*Leading Man	107	15	Abra	112
8	Hot Shot	112	16	Alma S	107

FIFTH RACE—Six and one-half furlongs; purse, $600; the Burnham; for 2-year-olds.

1	Dear Bright	115	5	D'ble Shamrock	101
2	Pomparagon	112	6	Galeway	109
3	Husker H	118	7	Copain	118
4	Vindicated	104			

SIXTH RACE—Five furlongs; purse, $500; claiming; for 3-year-olds and upward.

1	*Apronette	104	9	Nel. Stevenson	112
2	Sun Maxwell	112	10	Maxwell D	112
3	Tombereau	115	11	Limbus	112
4	Bel Ora	110	12	Allens	112
5	Nuhat	107	13	Actuarius	112
6	Merry Chatter	115	14	Polly	107
7	Infinity	115	15	Honest Ben	112
8	*Monnie	107			

SEVENTH RACE—One mile and one furlong; purse, $500; claiming; for 3-year-olds and upward.

1	Crowned Head	106	10	*The Spaniard	106
2	Port o' Play	112	11	*Fr. Farthing	106
3	Beauty Secret	111	12	Neva	110
4	His Last	111	13	Greenwald	111
5	Le Ministre	106	14	First Regiment	100
6	Wait Not	102	15	Western Night	112
7	Pennywood	111	16	Hardtack	112
8	Beton	107	17	Haramzada	111
9	*Dispatcher	106	18	Yarrow	111

EIGHTH RACE—(Substitute; to be used only if necessary)—6½ furlongs; purse, $500; claiming; for 3-year-olds and upward.

1	Nazdar	112	10	*Old Bill	111
2	Jimmie L	116	11	Tennywood	116
3	Topsie	109	12	Hallard	112
4	Dorothy Span	105	13	*Wire Eddie	107
5	Finger Tips	113	14	Printemps	105
6	Wild Kitty	106	15	Dark Amber	108
7	Keaton	108	16	Honest Lad	116
8	Scott's Beauty	107	17	Jack Collins	112
9	Playlex	105	18	Witness	113

*Apprentice allowance claimed.

Racing Selections

Empire City.

(For heavy track.)

1—Masked Jester, Fukka, Foxy Hogan.
2—Barcelona Pete, Ipral, Ebony Princess.
3—Asa Ray, Baby Chink, Calycanthus.
4—Solace, Eulogy, Appreciative.
5—Marchilla, Mayville, True Romance.
6—Papyrograph, Bun D., Darkling.

Best bet—Asa Ray.
—Louisville Times (A.P.).

Latonia.

(For fast track.)

1—Plumage, La Salle, Buzzy Boo.
2—Miss Gool, May McDonough, Kentucky Helen.
3—Camp Boss, Smear, Caruna.
4—Asincourt, Open Hearth, By Product.
5—Judge Leer, Pennecote, Tatanne.
6—Clyde Van Dusen, Whangdoodle.
Totem.
7—Celtic Prince, Chauvenet, Oderic.

Best bet—Judge Leer.
—Louisville Times (A.P.).

Sportsmen's Park.

(For fast track.)

1—Chief Geronimo, Mt. Hood, Patsy Laura.
2—Mentality, Politician's Best, Lillian Z.
3—Good and Hot, Bag Smasher, Jacob's Ladder.
4—Very Well, Flag Bearer, Hot Shot.
5—Luna Bright, Copain, Husker H.
6—Tombereau, Infinity, Sun Memory.
7—Bet O'Play, His Last, Blue Dawn.
8—Wigrose, Tennywood, Old Bill.

Best bet—Luna Bright.
—Louisville Times (A.P.).

Arlington Downs.

(For fast track.)

1—Lucky Prospect, Worth, Sycee.
2—Almadelle Jr., Secret Call, James Boy.
3—Blighter, Bankshot, Captain's Daughter.
—Jack Howe, Flower Day, Chatter Block.
5—Judge Dixon, Tiempo, Marcella Agnes.
6—Damascene, Major Lanphier, Gallardia.
7—Zaidee, War, Wild Laurel.

Best bet—Judge Dixon.
—Louisville Times (A.P.).

Empire City Results.

(Associated Press.)

FIRST—One mile and 70 yards; purse, $600; claiming; for 3-year-olds and upward.
Black Patricia, 103 (Rosen).. 16-5 1-1 1-2
Swinwood, 100 (Corona)..... 2-1 1-1
Moralist, 112 (Walls)..... 3-5
Captain Danger, War Banner, Don't Blush, Carsono and Young John also ran. Time, 1:44 3-5.

SECOND—About six furlongs; purse, $600; claiming; for all ages.
Old Baldy, 114 (Pichon)..... 6-1 2-1 1-1
The Heathen, 118 (Harbort)..... 7-10 1-2
Eyots, 101 (Knees)..... 3-1
Quorum, Twinkolight, Sibylline, Energetic Boy and Happy Scot also ran. Time, 1:11 3-5.

THIRD—Five and one-half furlongs; purse, $600; claiming; for 2-year-old maidens.
Momo and Chatterfol also ran. Time, 1:45 3-5.

FIFTH—One mile and 70 yards; purse, $600; claiming; for 3-year-olds and upward.
Thermopylae, 100 (Rosen).. 30-1 12-1 6-1
Just Remember, 101 (Wilson)..... 4-1 2-1
Anna V. L., 103 (Harbort)..... 4-5
Jubilation, Almond, Redvina, Ithacan, Fair Crest, Thoughts, Gracias and Prize Day also ran. Time, 1:43 3-5.

SIXTH—One and one-eighth miles; purse, $600; claiming; for 3-year-olds and upward.
Gallic, 112 (Whaley)..... 9-2 3-5 7-10
Field Goal, 105 (Ambrose)..... 3-1 2-5
My Kentucky, 110 (Pascuma)..... 4-1
Tristrap, Fleet Flag, Private Bird and Xandra also ran. Time, 1:56.

Empire City Entries.

(Associated Press.)

FIRST RACE—Five and one-half furlongs; purse, $600; claiming; the Mistletoe; for 2-year-old maidens.

1	Whoop	112	7	Foxy Hogan	110
2	Masked Jester	112	8	Marine Girl	107
3	Foxy Dare	110	9	Nigzetoe	103
4	Bright Chance	102	10	Pukka	110
5	*Round O	105	11	Carissa	112
6	†Ipral	107	12	Charity	112

SECOND RACE—About 6 furlongs; purse, $600; claiming; for all ages.

1	Irish Wake	112	8	Kay R	112
2	Morocen	108	9	Ipral	112
3	Barcelona Pete	112	10	Snowy Princess	105
4	Forest Faun	108	11	Device	118

THIRD RACE—Five furlongs; purse, $600; claiming; for 2-year-olds.

1	*Rastown Belle	107	7	Hasp Sue	108
2	Calycanthus	104	8	Dennis King	109
3	Hawk Moth	108	9	Baby Chink	104
4	Bickering	107	10	*Interruption	100
5	Airy Rose	101	11	Asa Ray	111
6	Luck In	104			

FOURTH RACE—One mile and 70 yards; purse, $600; claiming; for 3-year-olds and upward.

1	Solace	111	5	*Quick Step	110
2	*Black Patricia	101	6	*Nymph	103
3	*Apprehensive	106	7	*Euclid	112
4	Swinwood	112			

FIFTH RACE—About 6 furlongs; purse, $600; claiming; for all ages.

1	†Transgen	106	5	*Mayvite	104
2	Marchilla	107	6	Love Romance	112
3	Bussin Around	112	7	*Chain	110
4	*Red Willie	110	8	†Oral	108

SIXTH RACE—One and one-sixteenth miles; purse, $600; claiming; for 3-year-olds and upward.

1	*Sun Shadow	108	6	*Papyrograph	107
2	Musing	106	5	Darkling	107
3	*Our Jewell	108	4	*Bun D	102

*5 lbs. apprentice allowance claimed.
†† lbs. apprentice allowance claimed.

Latonia Results.

(Associated Press.)

FIRST—One and one-sixteenth miles; purse, $600; claiming; for 3-year-olds and upward; fillies and mares.
Squall, 110 (South)..... 4.20 2.80 2.40
Six Gardner, 100 (Ruder)..... 3.00 2.80
Lady Jay, 105 (Miller)..... 7.00
Mummy's Girl, Bring Back, Miss Adele, Black Jewel, Santa Sophia, Mirgodi and Miss Burke also ran. Time, 1:47 2-5.

SECOND—Six furlongs (chute); purse, $600; claiming; the East Hill; for 2-year-olds.
Pilli, 109 (Allen)..... 4.20 3.40 2.80
Dustina, 103 (Springer)..... 14.40 8.80
Brown Toney, 108 (McDermott)..... 8.20
*Good Politician, Flag Horn, *Silver Sun, Counsellor Crane, Serene, *Gay Joe, Gilbert Elston, Solid American and Brunstigert also ran. Time, 1:14 1-5. *Field.

THIRD—Six furlongs (chute); purse, $600; claiming; for all ages.
Old Baldy, 114 (Pichon)..... 4.80 2.60 2.40
The Heathen, 118 (Harbort)..... 7.60 3.60
Eyots, 101 (Knees)..... 2.60
Whare, 102 (Springer)..... 17.20
Prince Charlo, Dorothy Dale, Miss Nesten, Wenedell, O'Monday, Saint Kitts, Thunder Baby, †Mr. Boss, †Shuffle On also ran. Time, 1:15.
†H. P. Headley entry.
‡Greentree Stable entry.

FOURTH—One and one-sixteenth miles; purse, $600; claiming; for 3-year-olds and upward.
Mighty Atom, 107 (Lewis)..3.80 2.80 2.20
Panther Rock, 102 (Miller)..... 4.00 3.20
High Diver, 103 (Hanka)..... 3.20
La Pass, Why Mask and Star Brook also ran. Time, 1:49 3-5.

FIFTH—One mile and 70 yards; purse, $700; allowances; the Fern Bank; for 3-year-olds and upward.
Red Roamer, 101 (Peabo)..21.80 9.80 4.80
Contraband, 107 (Hunter)..... 6.40 3.60
Technique, 98 (Ruder)..... 3.00
Glastonbury, Merrily On, Playtime and Aladdin's Dream also ran. Time, 1:43 3-5.

SIXTH—One mile and 70 yards; purse, $600; claiming; for 3-year-olds.
Gyro, 107 (Hunter)..... 4.00 2.60 2.20
Dominant Miss, 105 (Lewis)..... 3.00 2.20
Ted Clark, 108 (Schutte)..... 2.80
Old Judge, Piew Lady and Dignified also ran. Time, 1:44 1-5.

SEVENTH—One mile and a sixteenth; purse, $600; claiming; for 3-year-olds and upward.
Catherine Fox, 110 (Lewis) 4.00 4.20 3.00
Princess Octa, 100 (Hanka)..... 38.40 11.60
Deserve, 105 (Ruder)..... 9.20
Honey Locust, Dusty Lass, Shadow Dawn, Sallies Rourland and Dorita also ran. Time, 1:48 2-5.

Laurel Entries.

(Associated Press.)

FIRST RACE—One and one-sixteenth miles; purse, $800; claiming; for 3-year-olds and upward, maidens.

1	Whoop	112	7	Foot Brigade	108
2	Trundle	105	8	*Hosain	103
3	*Postponement	108	9	*Park	100
4	Shenvalle	106	10	Croix Lady	105
5	Marie Getz	108	11	Union	116
6	Jolie Fille	108			

*Mr. and Mrs. A. Getz entry.
‡Mrs. L. Willis and C. George entry.

SECOND RACE—One mile; purse, $800; claiming; for 2-year-olds and upward.

1	Blue Foam	105	7	Gold	106
2	Blondino	103	8	*Wreck	106
3	Pale Hal	108	9	Chief	105
4	*Cobochon	103	10	Vein	105
5	Blind Raftery	108	11	Reptile	105
6	Predecesse	108	12	Grand Prairie	105

THIRD RACE—One mile; purse, $800; claiming; for 2-year-olds.

1	*Little Corse'al	113	7	Smoke	108
2	*Slipper King	113	8	Rose Count	108
3	*Dead Reckon'g	108	9	Flight	106
4	*Patch Pocket	103	10	Front	108
5	Sun Carry	108	11	Triangular	108
6	Never Sail	105	12	Hidden Lore	105

FOURTH RACE—Six furlongs; purse, $800; claiming; for 3-year-olds and upward.

1	*Star Porter	112	4	*Dyak	113
2	*Corrymeela	107	5	Hastipast	108
3	*Laddino	106	6	Lonsford	108

*R. Farr entry.

FIFTH RACE—Six furlongs; purse, $800; claiming; the Stina Puxent; for 2-year-olds.

1	Drsel	116	6	Kept	110
2	Blue for Boys	105	7	Vicar	110
3	Bonanza	113	7	Dress Circle	105
4	Willino	108			

SIXTH RACE—One and one-sixteenth miles; purse, $800; claiming; for 3-year-olds and upward.

1	Gallon Aleas	118	6	*Mal. Lanphier	110
2	*Ricciardo	107	7	Gallardia	112
3	Master Orden	108	8	Snapped	107
4	Remascene	108	9	Representative	110
5	Bahamas	108	10	*Try It	107

SEVENTH RACE—One and one-eighth miles; purse, $800; claiming; for 4-year-olds and upward.

1	*Korex	106	7	*Judge Leuders	111
2	*Charlie Bills	111	8	*Wild Laurel	111
3	Dark Ary	116	9	*Aulander	111
4	*High Hatter	111	10	*Santerno	111
5	Suneur	116	11	War	116
6	Torcalone	111	12	Erlcee	113

*Apprentice allowance claimed.
Weather, clear; track, fast.

Arlington Downs Entries.

(Associated Press.)

FIRST RACE—Waggoner course; purse, $600; claiming; for all ages (foaled in Texas).

1	Spree	111	8	*Star Run	110
2	*Pridie	116	7	*Escott	115
3	*My Beauty	113	8	Escobalasa	108
4	Dry Dredger	116	9	*Royal Air	109
5	*Fort Worth	116			

SECOND RACE—Five and one-half furlongs; purse, $600; claiming; for 2-year-old maidens.

1	Sam	115	7	James Boy	115
2	Eveline Hunt	112	8	Brimfield	115
3	Chief's Pride	115	9	Secret Call	115
4	Artemis	112	10	Flower Day	107
5	*Bankshot	110	11	*Xira Past	107
6	Sweet Gal	112	12	Aida Marie	112

THIRD RACE—Waggoner course; purse, $600; claiming; for 3-year-olds and upward.

1	*Thun. Nymph	106	6	C's Daughter	106
2	*Participate	106	7	Platinum	106
3	Brown Trap	113	8	Gold Dollar	106
4	Sunbeam	103	9	*Pricnet	102
5	*Polyfon	109	10	*Blighter	109

FOURTH RACE—Waggoner course; purse, $600; claiming; for 2-year-olds and upward.

1	Last Play	110	6	Eleven Slipper	107
2	*Straitsphere	106	7	Ramus	116
3	Jack Howe	109	8	*Clorado	116
4	Flower Day	107	9	*Colonizer	119
5	*Chatter Block	106			

FIFTH RACE—One mile and 50 yards; purse, $800; claiming; for 3-year-olds and upward.

1	*Blk. Stockings	109	6	*Tiempo	103
2	Balthasar	108	7	Tar Water	107
3	Judge Dixon	109	8	Roads Up	107
4	Marcella Agnes	109	9	*Silk Gown	109
5	Bosky	106			

SIXTH RACE—One and one-sixteenth miles; purse, $800; claiming; for 3-year-olds and upward.

1	Gallon Aleas	118	6	*Mal. Lanphier	110
2	*Ricciardo	107	7	Gallardia	112
3	Master Orden	108	8	Snapped	107
4	Remascene	108	9	Representative	110
5	Balthasar	108	10	*Try It	107

SEVENTH RACE—One and one-eighth miles; purse, $800; claiming; for 4-year-olds and upward.

1	*Korex	106	7	*Judge Leuders	111
2	*Charlie Bills	111	8	*Wild Laurel	111
3	Dark Ary	116	9	*Aulander	111
4	*High Hatter	111	10	*Santerno	111
5	Suneur	116	11	War	116
6	Torcalone	111	12	Erlcee	113

*Apprentice allowance claimed.
Weather, clear; track, fast.

Winooka Last In 5-Horse Contest

12,000 Watch Defeat of Star as Mate Wins 6-Furlong Sprint.

Continued from Page 18.

Winooka just refused to get excited. During the long stay in the paddock, he moved this way and that way at a beckoning. As saddle time approached, and the crowd surged around his stall, the Australian star retained his unconcerned air.

The parade to the post was uneventful. There was a scattering of hand clapping here and there, but, in the great majority, the fans were busy laying in their money on the "good thing," the second Phar Lap.

Mate Shows in Front.

There was only a slight delay at the barrier. A shuffle forward and a backing or two and Starter Milton had the field away in perfect order. Mate had a head in front for a brief moment as the group thundered up the backstretch. A sixteenth away, the field ran as a team and from the press box it appeared that there were not more than two horses silhouetted against the multicolored foliage that lines that part of the track. Winooka was sandwiched between Gold Step and Mate.

Passing the quarter pole a definite pacemaker was determined for the first time. The head of Character and the white of Jockey Joe Renick's shirt came in view. The team remained, but it was now composed of Gold Step, Winooka and Kerry Patch. Mate had dropped to last.

As the horses approached the stretch turn, the shift in position that was to decide the race took place. Character was now a length ahead but tiring. Winooka went to the outside, but was fading at the time. Workman had

Lower Trolley Fare Expected Of New Firm

Transit Experts Hunt Plan; Officials Negotiate on Transfer System.

Reduction in token street car and bus fare may come of negotiations between the Public Utilities Commission and the Capital Transit Co., which begins operations of the transportation system December 1.

Although temporarily in the background while the new transfer system is worked out, fares will come to the fore soon after the new company begins operating.

John H. Hanna, Transit Co. president, has set his experts at work to find a plan which will increase revenues with lower fares.

Riley E. Elgen, vice chairman of the Utilities Commission, said he believed more could be accomplished through persuasion than through any effort which might be made to compel reduction in fares at this time.

Movie Star Sues For $1,000,000

Edwina Booth Blames Bad Health to M-G-M.

New York, Oct. 25 (AP).—Edwina Booth, motion picture actress, filed $1,000,000 damage suit in Supreme Court today against Metro-Goldwyn-Mayer. The actress charged her health had been so impaired since she appeared in "Trader Horn" that she had been unable to work since.

Vital Statistics

Births.

Jesse and Ethel Hamby, twin boys.
George A. and Thelma Kauffman, boy.
H. J. and Bernadette Mauriquez, boy.
Bert A. and Mildred Howard, boy.
Charles S. and Dora Miller, jr., boy.
James F. and Helen Johnson, boy.
Mann R. and Frances Huff, boy.
Ernest L. and Genevieve Gilsson, boy.
Earl W. and Virginia Osborne, boy.
Maurice and Nathlie Levitan, boy.
William T. and Dorothy Murphy, boy.
Frank and Josephine DeBello, boy.
Robert R. and Frances Carter, boy.
R. F. and Lettie Miller, girl.
Julius R. and Mary May, girl.
William M. and Frances Hayden, girl.
Ottis and Mable Milstead, girl.
Joseph F. and Mary Carroll, girl.
Raymond R. and Maria Knight, girl.
Lawrence A. and Ada Newton, girl.
Ralph H. and Ruth Chase, girl.
John J. and Kathryn Fox, girl.
W. R. and Madeline Frye, girl.
John W. and Anna Carr, girl.
Thomas F. and Mary Fitzgerald, girl.
Herman and Dorothy Power, girl.
William A. and Tillie Willcher, boy.
Benjamin and Yetta Goldman, boy.
Eugene T. and Ines Fink, boy.
Ralph T. and Afra Harper, boy.
Alvin D. and Lillian Hawkins, boy.
R. L. and Amelia Powell, boy.
Stewart G. and Margaret Cook, boy.
Maurice and Mabel Harbin, boy.
John T. and Edna Nolan, boy.
Oliver W. and Iva Keyes, boy.
Paul and Alice Rocelli, girl.
Oscar and Sophie Zaccagni, girl.
Clifton W. and Martha Royston, girl.
Joseph H. and Margaret Wear, girl.
Carlton and Dora Foster, girl.
William R. and Mildred Salmon, girl.
James and Anne Hawfield, girl.
Thomas L. and Dorothy Goode, girl.
Joseph T. and Valerie Kesting, girl.
James E. and Julia Lewis, girl.
John C. and Elizabeth Mickle, girl.
Paul and Robbie Kidwell, girl.
Paul and Annie Kilbane, boy.
Reginald and Dorothy Martin, boy.
Roland and Cora West, twin girls.
James L. and Loretta Henderson, boy.
James H. and Mabel Proctor, boy.
Daniel and Mary Norris, boy.
Conrad and Lillie Tucker, boy.
Willie and Vivian Patrick, boy.
John and Agnes Robinson, boy.
Lloyd and Julia Watts, boy.
Castell and Maude Johnson, boy.
Albert and Clowie Sly, boy.
Ella and Mary Keys, boy.
Charles E. and Ella Early, boy.
John and Mildred Douglas, girl.
Phillip and Beulah Mickens, girl.
James W. and Alice O'Neal, girl.
John and Elsie Malloy, girl.
Robert and Alberta Blair, girl.
Robert and Lillian Wheeler, girl.
Milton and Edna Bland, girl.
Richard and Bertha Newman, girl.
William and Virginia Butler, girl.
Earl and Josephine Cupper, girl.
James and Katherine Falsom, girl.
Thomas and Oria Mason, boy.

Deaths.

William P. Griffin, 84 yrs., George Washington Hosp.
Emory Hall Haswell, 83 yrs., 3421 Lowell st. nw.
James Boyle, 82 yrs., Soldier's Home hosp.
Samuel E. Lindsay, 78 yrs., St. Elizabeths Hosp.
Anna L. Power, 75 yrs., 1365 Spring rd.
William Shields, 74 yrs., St. Elizabeths hosp.
Agnes Jandellet, 72 yrs., 2121 Mass. ave. nw.
Agnes M. Mattern, 72 yrs., 1204 Mass. ave. nw.
John B. Handlas, 72 yrs., 1245 C st. se.
Lucy C. Palmer, 69 yrs., Hotel Gordon.
Frances Paul Hawley, 62 yrs., Emergency Hosp.
Thomas Robertson, 46 yrs., Emergency hosp.
Harry B. Zier, 44 yrs., Georgetown University Hosp.
William L. Tobias, 42 yrs., 3045 M st. nw.
Mary Edmonds, 60 yrs., 1016 19th st. nw.
Cora Minor, 55 yrs., Emergency Hosp.
Robert Spruill, 45 yrs., Gallinger Hosp.
Robert Fischer, 43 yrs., Emergency Hosp.
Mary Brown, 40 yrs., 447 2d st. sw.
Jose Doute, 37 yrs., Garfield Hosp.
Matthew R. Thompson, 35 yrs., 75½ R nw.
Ora Ray, 34 yrs., Freedmen's Hosp.
Nathan Dewitt, 32 yrs., Freedmen's Hosp.
Mary Mills, 29 yrs., Home for Aged and Infirm.
Mildred Brown, 14 yrs., 771 Kenyon st. nw.

Licensed to Marry.

William Edward Egan, 32, 3213 Wisconsin avenue northwest, and Margaret Dorothy Cavanaugh, 25, 3028 Dent place northwest. The Rev. F. E. Lucey.
Ford W. Sewell, 24, Baltimore, Md., and Ruth V. Griffith, 21, 1813 F street northeast. The Rev. J. H. Dunham.
John P. Bradley, 31, 45 M street northeast, and Rose Daniels, 25, 104 Varnum street northwest. The Rev. E. F. Reilly.
John Leo Buckey, 30, 1825 New Hampshire avenue northwest, and Rayma Oliver, 1919 Baltimore street northwest. The Rev. C. J. Dacey.
Stanley D. Purcell, 30, 1495 Newton street northwest, and Malissa Myrl Phillips, 21, Hartford, W. Va. The Rev. George F. Dudley.
George R. Wallrodt, 26, 1535 Seventeenth street northwest, and Frances V. Winkel, 21, Alexandria, Va. Judge R. E. Mattingly.
James H. Morgan, 22, 902 Sixth street southwest, and Maude B. Hutchinson, 24, same address. The Rev. H. W. Tolson.
Aubrey Sylvester Carroll, 25, 1525 Massachusetts avenue southeast, and Sadie Mary Bellintende, 23, 915 Eleventh street northeast. The Rev. P. J. Dougherty.
William Brown, 23, 1021 Columbia road northwest, and Ruby Meekin, 23, 1305 Keefer place northwest. The Rev. C. R. Alexander.
John D. Powell, 21, and Jean C. Paul, 20, both of Alexandria, Va. The Rev. C. E. Warner.
John James Brauer, 47, and Annie M. Johnson, 35, both of Fredericksburg, Va. The Rev. A. L. Wills.
John M. Bierer, 24, Charlottesville, Va., and Rachael E. Nesbitt, 24, Richmond, Va. The Rev. H. W. Tolson.
Jesse Richardson, 22, 1831 Twelfth street northwest, and Ruby Franklin, 19, same address. The Rev. J. E. Graham.
Sterling Roberts, 24, 1209-A South Capitol street, and Wilhelmina Wilson, 20, 239 Walter street southeast. The Rev. M. King.
Samuel Lindsey, 23, 2136 Twenty-second street northwest, and Jennie Manyfee, 23, 2217 M street northwest. The Rev. T. Harvey.
Cleveland Morton, 21, 2013 M street northwest, and Virginia Bell Mallory, 18, 250 Irving street northwest. The Rev. L. Davis.
George Wheeler, 32, and Stella Sumerel, 18, both of Alexandria, Va. The Rev. J. W. Bundurant.
Phillip B. Bowling, 28, La Plata, Md., and Mary V. Dozier, 24, Les Hall, Va. The Rev. E. F. Gallagher.

Licenses issued at Rockville, Md.:

Claude E. Ward, 30, Washington, and Lyle E. Thompson, 26, Accokeek, Md.
John F. Johnson, 23, 1620 East Capitol street, and Yeasavalle F. Fraction, 18, 1466 Morris road southeast.
Morris Hood, 37, and Helen Elizabeth Mason, 21, both of Alexandria, Va.
Lawrence Avery Hewitt, 21, Naval Receiving Station, Washington, and Bessie Louise Goodman, 20, 221 Fifteenth street southeast.
William Edwin Andes, 22, and Elizabeth Monroe McConchie, 19, both of Remington, Va.

U. S. to Lend 50c on Corn

New Offer May Require $100,000,000; Peek Talks on Radio.

Loans on corn to farmers who agree to the corn-hog reduction program were announced yesterday by Secretary Wallace, following a conference with President Roosevelt. The loan will be 50 cents a bushel, in States where there is a farm warehouse act. These are Iowa, Minnesota, South Dakota and Kansas.

The 50 cents is based on corn at Chicago. It was estimated the loans may total $100,000,000 or more.

Secretary Wallace pointed out the loan will advance the farmers the same sum as that proposed by farm leaders who advocated a loan of 60 cents a bushel on three-fourths of the corn stored. December corn is selling at Chicago around 45 cents a bushel. This, as in the case of cotton, the proposed loan, designed to increase prices, is more than the market.

In a raido broadcast last night, George N. Peek, administrator, discussed the farm problem at length.

"We are attempting to hold down surpluses so that a higher price level may be sustained, and not end in disaster," he said. "Our program in general is just beginning to roll. I believe it will move faster right through the winter.

"The great difficulties of agriculture are not due to any lack of courage nor to any want of effort. The real problem is economic.

"This problem we are attacking all along the line. First it was cotton, next wheat, then tobacco, and now we are moving with the greatest program of all, for corn and hogs."

Cottingham Presents Movie-Travelog Tonight

The Thomson Parent-Teacher Association and Thomson Community Center will present Charles Cottingham, author and traveler, in a movie-travelog, "Around the World in 90 Minutes," tonight at 8 o'clock in the auditorium of Thomson Community Center, Twelfth and L streets northwest.

The program will feature pictures, including scenes from "The Land of William Tell," "Down Hawaii Way," "Round About the Mediterranean Sea," "Bottom of the Sea" and "Egypt as I Saw It."

PUBLIC NOTICES

Commissioners of the District of Columbia, Washington, October 20, 1933. Notice is hereby given that in accordance with the provisions of an item authorizing changes in the permanent system of highways contained in D. C. Appropriation Act for the fiscal year ended June 30, 1914 (Public Act No. 435, 62nd Congress), approved March 14, 1913, as amended by an act approved April 30, 1926 (Public Act No. 158, 69th Congress), the Commissioners of the District of Columbia will give a public hearing in the Board Room of said Commissioners on November 15, 1933, at 10 o'clock a. m., to all persons interested or owning land within the territory affected by proposed changes in the plan of said permanent system of highways, described as follows, viz: 1. Property in the northeast section along the line of Kenilworth avenue between Benning road and 42nd street. 2. Property in the southeast section located within the territory bounded by Nash place on the north, Branch avenue on the east, Pennsylvania avenue on the south, and 30th street on the west, in connection with proposed change affecting the location of O street and P street within said area, as shown on the highway plan. 3. Property in the northwest section located within the territory bounded by Whitehaven parkway and Whitehaven street on the north, Lovers lane and Rock Creek drive on the east, R street on the south, and Wisconsin avenue on the west, in connection with proposed change affecting the location of 33rd street and T street within said area, as shown on the highway plan. 4. Property in the northwest section located within the territory bounded by Brandywine street on the north, Nebraska avenue on the east, square 1772 on the south, and U. S. Reservation No. 542 on the west, in connection with proposed change providing for the elimination of 39th street within said area, as shown on the highway plan. Plats showing proposed changes in the highway plan of streets within the territory described above are on display in the office of the Surveyor of the District of Columbia, Room 405, District Building, and may be examined by interested parties during business hours prior to the hearing. Such plans will also be displayed at the hearing, and the Commissioners will consider any suggestions or protests concerning the proposed changes as shown on above-mentioned plans. L. H. REICHELDERFER, H. B. CROSBY, JOHN C. GOTWALS, Commissioners of the District of Columbia.

oc23.24.25.26.27.28.30.31.no1.2.3.4.6.7

AUCTION SALES

TUESDAY, OCTOBER 31, 1933—
THOMAS J. OWEN & SON, Auctioneers.
1431 Eye Street N.W.

TRUSTEE'S SALE OF VALUABLE REAL ESTATE, BEING A TWO-STORY BRICK DWELLING CONTAINING SIX ROOMS AND BATH, WITH BUILT-IN GARAGE, KNOWN AS 209 DOUGLASS STREET NORTHEAST

By virtue of a certain deed of trust recorded in liber No. 5273, at folio 467, of the land records of the District of Columbia, and at the request of the party secured thereby, the undersigned will sell at public auction in front of the premises on TUESDAY, OCTOBER 31, 1933, AT THREE-THIRTY O'CLOCK P. M., the following-described land and premises situate in the District of Columbia and being lot numbered eighty-eight (88), in subdivision made by Nash place, in the city of Washington, D. C., as per plat recorded in liber No. 73, folio 74, of the records of the office of the surveyor for the District of Columbia.

TERMS OF SALE: Purchaser to pay one-fourth of the purchase price in cash, the balance in three installments in one, two and three years, respectively, with interest at the rate of six (6) per centum per annum, and secured by deed of trust on the property sold, or all cash at the option of the purchaser; taxes paid or adjusted to the date of sale; purchaser to pay interest on purchase price from date of sale to date of settlement at six (6) per centum per annum; all conveyancing, recording, revenue stamps, etc., at the cost of the purchaser; good title or no sale. A deposit of $250.00 will be required at the time of sale and settlement to be within thirty (30) days of the date of sale or deposit forfeited and the property resold at the cost and risk of the defaulting purchaser after five (5) days' previous advertisement of said resale in some newspaper published in Washington, D. C.

J. WESLEY JACOBS,
Surviving Trustee.
925 15th St. N.W., Washington, D. C.
P—15.20.23.24.25.26.27.28.30.31

AUCTION SALES

(Continued.)

FRIDAY, NOVEMBER 3, 1933—
THOS. J. OWEN & SON, Auctioneers.
1431 Eye Street Northwest.

TRUSTEES' SALE OF VALUABLE BRICK DWELLING KNOWN AS PREMISES 15 V STREET NORTHEAST.

By virtue of a certain deed of trust duly recorded in Liber No. 5334, folio 144, et seq., of the land records of the District of Columbia, and at the request of the party secured thereby, the undersigned trustees will sell, at public auction, in front of the premises, on FRIDAY, THE THIRD DAY OF NOVEMBER, A. D. 1933, AT THREE-THIRTY O'CLOCK P. M., the following-described land and premises, situate in the District of Columbia, and designated as and being lot 55 in Paul's subdivision of Block 10, "Moore and Harbour's Second Addition to Washington," as per plat recorded in Liber County 20, folio 179, of the records of the Office of the Surveyor for the District of Columbia. Block 10, now known as Square 3506.

TERMS OF SALE: One-third of the purchase money to be paid in cash, balance in two equal installments, payable in one and two years, with interest at six per centum per annum, payable semiannually, from day of sale, secured by first deed of trust upon the property sold, or all cash, at the option of the purchaser. A deposit of $300 will be required at time of sale. All conveyancing, recording, etc., at cost of purchaser. Terms of sale to be complied with within thirty days from day of sale, otherwise the trustees reserve the right to resell the property at the risk and cost of defaulting purchaser, after five days' advertisement of such resale in some newspaper published in Washington, D. C.

WILLIAM L. KING,
THEODORE MICHAEL,
Trustees.

P—24.25.26.27.28.30.31.no1.2.3

FRIDAY, NOVEMBER 3, 1933—
Adam A. Weschler & Son, Auctioneers.

TRUSTEES' SALE OF VALUABLE CORNER PROPERTY, IMPROVED BY TWO-STORY BRICK STORE WITH APARTMENTS ABOVE, NO. 2256 ELEVENTH STREET NORTHWEST.

By virtue of a deed of trust recorded in liber No. 5584, folio 138 et seq., one of the land records of the District of Columbia, and at the request of party secured thereby, the undersigned trustees will offer for sale by public auction, in front of premises, on FRIDAY, THE THIRD DAY OF NOVEMBER, 1933, AT 3:30 O'CLOCK P. M., the following-described property in the District of Columbia, to-wit: Part lot 61 in Burr R. Tracy's subdivision of lots in square 302, as per plat recorded in the Office of the Surveyor of the District of Columbia in liber H. D. C. at folio 170, beginning for the same at the Northeast corner of said lot and square, and running thence south along the west line of Eleventh street 17 feet 2 inches; thence west 95 feet 1 inch to an alley; thence north along the line of said alley to Florida avenue; thence northeasterly along the line of said avenue to the beginning.

TERMS OF SALE: One-fourth of the purchase money to be paid in cash, balance in equal installments, represented by promissory notes of purchaser payable in one, two and three years, with interest at six per cent per annum from day of sale, payable semi-annually, secured by first deed of trust upon property sold, or all cash at the option of the purchaser. A deposit of $500.00 required of purchaser at sale. Examination of title, conveyancing, recording, revenue stamps and notarial fees at cost of purchaser. Terms to be complied with within thirty days from day of sale, otherwise trustees reserve the right to resell property at risk and cost of defaulting purchaser, after five days advertisement of such resale in some newspaper published in Washington, D. C., or deposit may be forfeited, or without forfeiting deposit trustees may avail themselves of any legal or equitable rights against defaulting purchaser.

WILLIAM E. LEAHY,
WILLIAM R. SHAW,
Trustees.

P—oc24eod&dsexsu

FRIDAY, NOVEMBER 3, 1933—
THOS. J. OWEN & SON, Auctioneers.
1431 Eye Street Northwest.

TRUSTEES' SALE OF SIX VALUABLE BUILDING LOTS SITUATE ON THE SOUTH SIDE OF POWHATAN STREET AT THE CORNER OF SEVENTH STREET NORTHWEST.

By virtue of a certain deed of trust duly recorded in liber No. 6624, folio 213 et seq., of the land records of the District of Columbia, and at the request of the party secured thereby, the undersigned trustees will sell at public auction, in front of the premises, on FRIDAY, THE THIRD DAY OF NOVEMBER, A. D. 1933, AT TWO-THIRTY O'CLOCK P. M., the following-described land and premises, situate in the District of Columbia, and designated as and being lots 25 to 30, inclusive, in Harry Wardman and Thomas P. Bones' subdivision in square 3201, as per plat recorded in the office of the surveyor for the District of Columbia in liber 87, at folio 39, subject as to said lot 25 to the building restriction line shown on said plat.

TERMS OF SALE: All cash. A deposit of $500.00 will be required at time of sale. All conveyancing, recording, etc., at cost of purchaser. Terms of sale to be complied with within thirty days from day of sale, otherwise the trustees reserve the right to resell the property at the risk and cost of defaulting purchaser, after five days' advertisement of such resale in some newspaper published in Washington, D. C.

WILLIAM J. FINLEY,
FRANK W. HOOVER,
Trustees.

24.26.28.30.no.1.3.

ADAM A. WESCHLER & SON, Auctioneers.

TRUSTEES' SALE OF STOCK AND FIXTURES OF BRIGHTWOOD DELICATESSEN, ALSO LEASE.

By virtue of a chattel deed of trust filed June 5 1933, as instrument No. 9836 among the records of the recorder of deeds of the District of Columbia, and at the request of the party secured thereby, the undersigned trustees will sell by public auction, at 5605 Georgia avenue, on FRIDAY, OCTOBER 27, 1933, AT 3 O'CLOCK P. M., liquid carbonic soda fountain with back bar and carbonator, computing scales, electric slicer 2 cash registers, electric display case, etc., also lease of premises, stock in trade and all substitutions and additions.

TERMS OF SALE: To be sold subject to a prior chattel mortgage, balance $1,424.66, accrued interest from July, 1933; balance, cash.

JAMES C. SOLLENBERGER,
THOMAS MUTCHLER,
Trustees.

25.26.27

AUTO AUCTION SALES

Tuesdays, Thursdays, Saturdays, 7:30 p. m.
List your cars early for the sale.
E. McDearmon, Auctioneer, 16 H st. ne.

Thomas Dowling & Co., Auctioneers.
Auction Sale of Storage Furniture at Smith's Storage Warehouse
No. 1313 You St. N.W.
On Friday, Oct. 27, 1933
AT 10:30 O'CLOCK A. M.
Desirable Furniture, Consisting of Davenport, Living Room Sets, Dressers, Chiffoniers, Beds, Springs, Mattresses, Pillows, Bedding, Chairs, Rugs, Carpets, Silver, China and Glassware, &c., &c. Attend this sale.

LOST 1

BAR PIN—Sapphires and pearls; on Monday. Reward. Wisc. 2518.

BROOCH — Bowknot; black moire silk; platinum and diamond; possibly in Bell cab. Liberal reward. GEo. 1000, Br. 104.

CAMEO BRACELET—Sunday eve., October 22. Call either DI. 2900, Br. 103, or NO. 7809-J.

DOG—English bull terrier; white; male; license No. 3446; name Pete; strayed Saturday, Oct. 21. Reward. Dec. 4121.

DOGS—Red Irish setter; male; name Pat; Md. tag; also brindle Scottie; female; green collar; name Susan. Reward. Call Wisconsin 3761.

KEYS—5 in bunch; 3 baggage keys, 1 large Yale, 1 small Yale; Bell or District cab or in front Riggs Bank or entrance Rochambeau. Box 52, Washington Post.

LORGNETTE—All-tortoise shell; long handle; at "Tacky ball," Mayflower Hotel. Liberal reward. EM. 6954.

WATCH—Lady's, white gold, with white gold link bracelet; on C st. nw., between 11th and 13th. Suitable reward. Col. 7336-W.

REWARD
for return of red chow dog, answering to name of Toppy. 27 University rd., College Heights, Md. Phone Greenwood 1865

FOUND 2

FOR ARTICLES LOST
IN DIAMOND CABS:
Call Lost and Found Dept. North 2868.

PERSONALS 3

CHAMBERS CO.
One of the largest.
Undertakers in the World.

AGED and bed patients cared for by grad. nurse in her home; $12.50-$15 weekly. AD. 9830.

ALCO rubs, infra ray, elec. treatments; your residence or hotel. NO. 2209.

ALTERATIONS—All kinds; ladies' men's clothes; will call. 2707 11th nw. CO. 1809.

A SPLENDID MASSAGE if taken once a week will surely help your nerves; poor circulation and many other illnesses. For appointment call WE. 1120. Open till 9 p. m. 3025 O st. nw.

BEAUTIFUL REST HOME — Beautiful home; newly decorated and remodeled; for elderly people and convalescents; best food, carefully prepared under supervision of trained nurse; all outside rooms with ample sunlight. 1457 Fairmont st. nw.; CO. 4315.

BUSINESS MEN, executives, office workers find relaxation from jaded nerves, bodily fatigue and quick return of energy and vigor. Exhilarating machine; cabinet bath; vibratory massage; hand manipulation; facial; scalp treatment; infra-red ray and super ultra-violet sunbath. Men only. Quiet, refined; refs. Mrs. 9 to 9 daily and Sunday 1400 16th st. nw. Private apts. 1601 O st. Special parking for patients. NOrth 2686.

CASH FOR GOLD, watches, diamonds, jewelry, antiques, silver, pawn tickets. Livingston, 1404 N. Y. ave.; ME. 9264.

CONTRACT BRIDGE STUDIO — Lessons, open games, duplicate. Mrs. Dixie T. Wright, 223, La Salle Apts.; ME. 2161.

DR. G. B. OSTERMAYER, chiropodist, is now located at 710 14th st. nw.. Room 506; Nat. 8676.

DRAPERIES, curtains, slip covers; made using your material; shop experience; reas. Emily North, At. 2163.

DRESSMAKER—Gowns, frocks, coats and Russian dresses. Mme. L. Kalinin (formerly Petrograd), 737 13th st. nw. DI. 6539.

ELECTRO-COAGULATION of tonsils; no hospitalization. Pot. 4490. Dr. M. Bolkhovitin, 2100 Massachusetts ave. nw.

GLOVE RENOVATING, hosiery repairing; runs picked in hosiery, sweaters and bathing suits. Southern Stelos Co., 613 12th st. nw.

LAUNDRESS—First class, wishes family laundry to do at home; reasonable rates; best refs. Pot. 3553-J.

MASSAGE—Gentlemen only; estb. N. Y. City masseur; best refs. NAt. 5068.

REJECTED APPLICANTS FOR LIFE INSURANCE—An expert can obtain life insurance for you in the better companies; confidential. Box 152, Washington Post.

REV. DR. LEHMAN (formerly Mme. Zara) is at home and will be glad to receive visits from her friends. 520 D st. ne.

WE HEAT WASHINGTON with all grades of the best coals. After burning 48 hours, not satisfied, coal taken out, money returned; 7 yrs. service has convinced customers of fair dealings. Call for prices. Central Coal Co., NA. 1717.

THE 24-HOUR DAY SCHOOL, Inc., 4719 Conduit rd. nw. Retarded children. Kindergarten, 4hru grades. OL. 9861.

1,000 BUSINESS CARDS, $2.00. To advertise our new location, we are making the above offer until November 1 only. STRATHMORE PRESS, 645 C st. ne., formerly of 909 9th st. nw.; Linc. 6464.

CALL NATIONAL 4287. Our man will call at your home and give free estimates on reweaving moth holes, tears and burns. REWEAVING SPECIALIST CO., 515 McGill Bldg. 908 G St. N.W.

Have Trip to Oklahoma City
Week of Oct. 26 to 31. Can save you half on return shipment of household goods. Any city en route. Met. 4474.

Apples and Sweet Cider
AT QUAINT ACRES.
Phone Ashton 24-F-2.
On Silver Spring-Colesville pike, route No. 27; only 5 miles north of D. C. line.

CHAMBERS CO.
Ambulance Service, $4.00

MANICURING Your home or mine Po. 1672. Colored

GHOST WRITERS BUREAU
WE WRITE IT—YOU SIGN IT
We do the work—you get the credit of authorship. Articles for publication, in your industries, trade journals, speeches, reports, special assignments. Personal and commercial publicity, art. PO. 5182.

CLUB ELITE
WASHINGTON'S MOST EXCLUSIVE CLUB
Come and let us entertain your clubs, private parties or at dinner. After theater dining and dancing. Be entertained by Radio's and Stage's best colored artists. White patrons. For membership, At. 0289-J.

CHAMBERS CO.
Complete Funeral as low as $75.

MOTOR TRAVEL 6

ATLANTA, Miami, Los Angeles; special rates for one week; private cars daily. Logan Hotel Travel Bureau, NO. 9110.

GO BY PRIVATE CAR anywhere in U. S. Low rates. 604 5th st. nw. Met. 7411.

GO BY Short Line de luxe motor coach North, South, West; low rates everywhere. Phone Mr. Wade District 4224.

GREATLY REDUCED RATES TO EVERY PART OF THE UNITED STATES
Baltimore, Round Trip, $1
Good Until Used.
NEVINS BUS LINES
1201 N. Y. AVE. N.W. MET. 4437

AUTOMOBILES for SALE 7

AUSTIN Gives you real service at lowest cost; 1933 coupe; guaranteed condition; at big saving; 40-50 miles per gal. Austin Sales & Service, 1231 20th st. nw.; Sterling 9544.

MORE VALUE FOR LESS MONEY
NOLAN MOTOR CO.
1111 Eighteenth St. N.W.

ALWAYS
BETTER CONDITIONED CARS
At TAYLOR MOTOR CO.

Chevrolet De Luxe Coach
1932 Six wire wheels, luggage carrier, new tires. Very clean mohair upholstery; dandy motor with fr. whls. and synchromesh trans. Waxed finish to new car appearance. $413

Ford V-8 Tudor
1932 8 cyl. coach in dandy shape. Ideal car for family with children; no rear doors to fly open. Real value. Also '32 V-8 convt. cabriolet $425. $379

Auburn Brougham
1931 5-PASS—2 DOOR. Beautiful black finish; sport kahki top; all tires including spare are practically new. Smooth, powerful motr. $395

Late Model Cadillac Sedans
Two beauties! 1 One a de luxe model with six wire wheels and trunk; new Firestone de luxe tires; the other a 7 pass. with 8 new U. S. Royal tires and the motor and finish just about perfect. Demonstrations and prices gladly given. Will also consider reasonable trade and will finance.

ALSO 40 Chevrolets (any model); 17 Fords (any model) Dodges, Essex, Pontiacs, Buicks Oaklds., Chryslers, Nash, Peerless, P-Arrow & Line.

3 BIG SHOWROOMS
14th AT T ST. N.W.

AUTOMOBILES for SALE 7

(Continued.)

BUICK 1930 sedan; dark green, cream trim; perfect condition; only slightly used; privately owned. 614 A st. ne. (Don't phone, please.)

BUICKS Can't be beat! Quality BUILT IN won't WEAR OUT! Largest collection of Buicks in the South—All years and models moderately priced at STANLEY H. HORNER, INC. 1015-1111 14th St. N.W. Nat. 5800.

CADILLAC Town Cabriolet, 1929. In wonderful condition; no finer-looking car in town; ideal for lady with social duties this winter; privately owned; chauffeur driven; real bargain; $850 cash. Call Chauffeur, Shepherd 2552.

CADILLAC 1929 Imperial Sedan. Lustrous black with wire wheels, trunk, beautiful upholstery and appointments and excellent motor. Only one owner. Special value at $595.00. CAPITOL MOTORS. 215 Pa. Ave. S.E. Linc. 0303.

CHEVROLET 1931 Roadster; new-car appearance throughout; fully equipped; your car in trade; special terms; worth $265. Our price, special for 3 days, only $197.00. MANDELL CHEVROLET, 13th and Good Hope Rd. S.E.

CHEVROLET 1929 Sedan. Finished in a very attractive 2-tone green; motor, tires and brakes are very good. A real bargain at only $145. WILLIAMS & BAKER, INC. 1507 14th St. N.W. POtomac 6140.

CHEVROLET bargains; all models. Ourisman Chevrolet, 625 H st. ne. Lincoln 10200.

ESSEX 1932 Terraplane "6" Coach. Dark blue finish; appearance and performance like new; $350; terms. Sieper Motor Co., 645 Md. ave. ne. Lincoln 0178.

FORD 1932 Tudor de luxe; fully equipped and in excellent condition; best Ford buy of the day; $395. Northeast Motor Co., 920 Bladensburg rd. At. 0200.

FORD 1933 De Luxe 4-Door Sedan. This automobile must be sold. Very, very low mileage; carries new-car guarantee. We invite you to drop in and see this car today. Substantially lower price than new car. HANDLEY MOTOR CO. 3736 Georgia Ave. ADams 6060.

FORD 1931 Victoria Landau. Low mileage, new paint and noiseless, trouble-free motor. Never abused and clean throughout. Only $275.00. CAPITOL MOTORS. 215 Pa. Ave. S.E. Linc. 0303.

FORD 1931 Sport De Luxe Roadster. New gray paint, good tires, new khaki top and motor completely reconditioned. Only $245.00. CAPITOL MOTORS. 215 Pa. Ave. S.E. Linc. 0303.

FRANKLINS All models. Thoroughly priced especially low, from $100 up. CALLAN MOTORS, INC. (Washington's Only Franklin Dealer). 1529 M st. nw. Dist. 3458.

PRE-CODE SPECIALS
BUY NOW . . . DON'T WAIT
A new code for automobile dealers will soon go into effect which will limit trade allowance . . . so we urge you to buy now . . . (while prices are down). Our reconditioned cars are a safe investment. Each car is thoroughly inspected by an expert mechanic in our modern repair shop.

Chev. 1932 spec. sedan	$435
Chevrolet 1932 coach	400
Ford 1932 V-8 coupe	395
Ford 1932 cpe., rum. seat	395
Chev. 1931 de luxe coach	310
Chev. 1931 sport coupe	310
Chev. 1931 de luxe sedan	325
Chevrolet 1930 coach	195
Ford 1930 coupe	175
Packard 1928 roadster	205
Buick 1928 de luxe coupe	145
De Soto 1930 coupe	175
Chrysler 1928 sport coupe	175
Packard 1927 sedan	150

Don't take chances any longer! Bring in your old car and drive away in a clean, safe, dependable car. You will feel so grand as you speed along, homeward bound for the Thanksgiving Holiday. See us today.

Lustine-Nicholson Motor Co.
Hyattsville, Md.
Greenwood 2200
Open Evenings and Sunday

These Cars Are Warranted By Warrington
In Writing For 60 Days
AUBURN 1933 CONV. COUPE

	DOWN
AUBURN 1932 CONV. COUPE	$150.00
AUBURN 1931 CONV. SEDAN	100.00
AUBURN 1931 STD. SEDAN	85.00
CHRYSLER 1931 COUPE R. S.	75.00
PLYMOUTH 1932 ROADSTER	50.00
HUDSON 1930 SPORT SEDAN	50.00
HUDSON 1929 SEDAN	35.00

18 months to pay balance
All these cars have been reconditioned. New paint and tires.
Warrington Motor Car Co
2015 11TH ST. NW., COR. V ST.
Auburn - Dodge - Plymouth

GRAHAM 1931 Sedan. Distinctive black finish, all fenders refinished, motor checked throughout and the tires are like new. Silk covers protect the interior and it's some car for only $375. WILLIAMS & BAKER, INC. 1507 14th St. N.W. POtomac 6140.

GRAHAM-PAIGE 1930 Standard 6 Sedan. Original owner. Excellent condition throughout, with good 11-bearing, noiseless motor and clean, rich upholstery. A real family car. $250.00. CAPITOL MOTORS. 215 Pa. Ave. S.E. Linc. 0303.

NASH 1932 Cabriolet 8-cyl. Series 10-70. Finished in a beautiful tan beige; rumble seat; leather upholstery; low mileage. Ready in new-car condition. See it at once. Only $395. WILLIAMS & BAKER, INC. 1507 14th St. N.W. POtomac 6140.

OLDSMOBILE 1933 4-door Sedan, rum seat; less than 2,000 miles; cost $1,063 new; new-car guarantee; $835; terms. BARNES MOTORS, 1729 14th N.W.

AUTOMOBILES for SALE 7

(Continued.)

TRADING
NEW CARS FOR OLD!

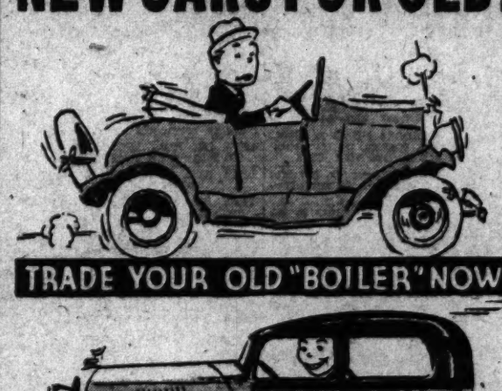

TRADE YOUR OLD "BOILER" NOW

DRIVE A "GOODWILL USED CAR" HOME!

YOU'D BE SURPRISED
at the BIG ALLOWANCE we will make for your old car, regardless of whether it runs or not, IF YOU TRADE IT NOW on a new car or a

"GOOD WILL USED CAR"
"Good Will Cars" Are Guaranteed Cars

L. P. STEUART, INC.
PONTIAC OLDSMOBILE
1325 14th St. N.W.—Also
Corner of 14th and R N.W.

ATTEND OUR ANNUAL FALL USED CAR SHOW
Washington's Greatest Display of
FINE USED CARS
SPECIAL PRICES :: TREW VALUES
IMPORTANT!
You are invited to come in and inspect our stock of over 100 used cars. All makes and models. Every car has been greatly reduced for this show and is plainly priced. You are under no obligation to buy and will not be annoyed by salesmen. If you are contemplating buying a used car you owe it to yourself to come to this show, where you can learn the "Trew value" of used cars in Washington.
THE TREW MOTOR CO.
1526 14th St. N.W. Decatur 1910
OPEN EVENINGS—OPEN SUNDAY

OLDSMOBILE '31 Patrician Sedan: two-tone green; 8 wire wheels, trunk rack, Philco radio, new tires, perfect motor; privately owned; cost $1,090; now $378 Cash. Lincoln 4997.

PACKARD 1929 "8" Sedan; 5-pass., beautiful condition throughout; $375. Call Mr. Cookson, District 4310. Skinker Motor Co., 1216 20th st. nw.

PONTIAC 1930 2d series Sedan. Fine, trouble-free motor, new tires, clean mohair upholstery and new tires. An ideal family car and real value at $295.00. COAST-IN AUTO WORKS, INC. Chrysler-Plymouth Dealers. 1800 Nichols Ave. S.E. Linc. 9393.

DEAL AT DONOHOE'S!
YOU WILL DEAL AGAIN

CAR NO.		CASH PAYMENT
257	'31 Pontiac Sedan	$116.00
476	'30 Plymouth Sedan	63.00
552	'31 Chevrolet Coupe	98.00
619	'29 Buick Coupe	78.00
671	'30 Ford Spt. Rdstr.	53.00
684	'30 Oakland Sedan	83.00
685	'28 Franklin Sed	91.00
706	'32 Chevrolet Coupe	98.00
709	'31 Ford Tudor	98.00

Trunk, 6 Wheels, Radio.
1620 M St. N.W.
Evenings—Sundays Dist. 8300

AUTOMOBILES for SALE 7

(Continued.)

FORD—1929 Coupe; motor excellent; upholstery perfect; body and fenders not a blemish; priced right. West 2872.

HUDSON 8 1930 Sedan; mechanically just overhauled; $135; can give terms. 4909 14th st. nw. Georgia 5402.

HUPP—'31 sedan. Perfect condition; sacrificed to settle estate; $300, or

HELP WANTED—MALE 18
(Continued.)

TILE SETTER—Experienced. Phone Clev. 3387 before 10 a. m.

SALESMEN.
For needed novelty; 35 or more cash capital required. Give experience and references. Box 153, Washington Post.

HELP—Male and Female 19

PROTEST meeting against the proposed restaurant code will be held at 1412 I st. nw., 3d floor, Thursday, 9 p. m. All hotel and restaurant workers invited. The code proposes for some workers 15 cents per hour. Come, listen, learn. Hotel and Restaurant Employes Alliance, Local 781, A. F. of L.

EMPLOYMENT AGENCIES 19A

CALL "Domestic." De. 2419, 1925 9th nw., for help; any kind; no charge.

VARIOUS POSITIONS daily. Washington Bureau, 226 Bond Bldg.

SITUATIONS—FEMALE 21

GIRL (colored) wants gen. housework, light laundry; go home nights; refs. DE. 5894.

NURSE-COMPANION—Free to travel; special training in child care; salary reasonable. ME. 6231, 10 a. m. to 5 p. m.

P.B.X. OPR. and receptionist; 10 yrs. experience. Met. 5388.

P. B. X. OPERATOR wants work, day or night. Box 39, Washington Post.

STENOGRAPHER, thoroughly experienced, expert typist; takes fast dictation; temporary or permanent work. Met. 9771, Apt. 382.

WOMAN—White; reliable; wants general housework in small family; no children; stay nights; best of refs. Address Box 51, Washington Post.

SITUATIONS—MALE 22

BUTLER-HOUSEMAN gardener; settled; reliable; colored; exp.; refs. furn Col. 2073-J.

BUSINESS OPPORTUNITIES 24

BUSINESS MEN with Capital for importation finest European wines. Lowest prices. Bosinger Weinkellereien, Bratislava, C. S. R. Europe.

CONFECTIONERY STORE — Established business over 25 yrs.; death reason for selling; sacrifice. 621 F st. nw.

GAS STATION—Central location (corner); rent, $75; business 10,000 gal. monthly; $1,000. R. M. De Shazo, 1130 14th nw.

INCORPORATE your business under Delaware laws; reas. rates. Call for information Met. 5180; 401, Hill Bldg.

WANTED—Lady partner in home-baking business with $200 cash. ADams 2983.

GRO. & MEATS, doing paying business; owner retiring will sacrifice. Get busy.

P. F. Carley, 802 10th St. NW.
I can sell your business quickly if price is right and well located; reasonable commission rate; also square dealing.

P. F. Carley, 802 10th St. NW.
Phone Call Met 9727.

CIGAR store, postoffice in connection; rental $25 monthly; sickness compels owner to sacrifice this valuable place, $700.

P. F. Carley, 802 10th St. NW.

AUTOMOBILE LOANS 25

LOANS PROCURED ON AUTOS.
M. GREENBAUM,
1004 EYE ST. NW. MET. 8662.

MONEY TO LOAN 26

MONEY TO LOAN to responsible parties of good character. LINCOLN SERVICE CORP., Suite 209, Woodward Bldg.; phone National 2003.

STOREKEEPERS, if you need money, see us 908 Dist Nat Bk Bldg.; Met 4813.

Reasonable Courteous Quick Service
FIDELITY PLAN CORP., 1409 L st. nw

ON diamonds, watches, jewelry, silverware, &c.; no adv. arrangement neces.; lowest int. rates. Rossilyn Loan Co., Rosslyn, Va.

INSTRUCTION COURSES 29

BUSINESS COURSES—Our individual instruction courses save time and money. Poteet's Business College, Nat. 4717.

CIVIL SERVICE exams for stenographers, typists soon; special classes, day or night; covering subjects examinations beginning Oct. 30. The best preparation, 36 month. Enroll now. Capital City Commercial College.

FRENCH conversation or privately, by young French woman; competent teacher from Paris. Call DI. 4615 after 1 p. m.

PEMBERTON STUDIO — Stage ballroom dancing; all styles. 1124 Conn. ave.

W. F. DALES, Ph. D.
(Formerly of Central H.) Private tutor $1.00 lesson. 240 Calvert st. Col. 4741.

PREPARE FOR A BETTER POSITION.
Gregg shorthand for beginners. Review classes for advanced students. Speed dictation classes, 60 to 160 words a minute for all classes of examinations. Business English, letter writing and other secretarial subjects. Day and evening sessions. Superior placement service.
STRAYER COLLEGE, F st. at 13th. Homer Bldg. NA. 1748, 1749, 1750.

CIVIL SERVICE EXAM.
Special preparation for stenographic and typist examination. Course prepares for every subject—stenography, roush drafts, plain copy tests, general tests every day and every night, 9 a. m. to 10 p. m.
The Civil Service Preparatory School,
L. Adolph Richards, M. A., M. S., Principal,
529 12th st. nw. ME. 6337.

CIVIL SERVICE COURSES.
SPEED DICTATION FOR STENOGRAPHIC exams. Prepare for CALCULATOR EXAM. CARD PUNCH OPERATOR AND FINGER-PRINT CLASSIFIER; both men and women, day and night courses in sten., typ., math., statistics, filing, Eng. and Civil Service subjects. The Civil Service Preparatory School,
L. Adolph Richards, M. A., M. S., Principal.
529 12th st. nw. ME. 6337.

CIVIL SERVICE EXAM.
Special coaching for stenographic examination. Course will include every subject—stenography, roush drafts, plain copy tests, general tests. It is impossible to get a similar course elsewhere in Washington. Classes daily 9-3; Monday, Wednesday and Friday evenings, 6:45-9:15. To delay is to gamble with your future. Classes in formation.

BOYD SCHOOL
1333 F St. (Opp. Fox.) Nat. 2340.

DOGS—CATS—PETS 31

CHESAPEAKE BAY PUPS—Fine duck retrievers; wonderful pets for children; price very cheap. CL. 2218.

ENGLISH SETTERS—Thoroughbred puppies; 4 months old; $25 each. Walnut 8955.

KITTENS—Pedigreed tabbies; browns and silvers; little beauties; reasonable. 1761 Mass. ave. nw.

PUPPIES—BOSTON TERRIERS; PEDIGREED. PHONE ADAMS 5902. ADDRESS 2922 15TH ST. NW.

PEKINGESE, BOSTON AND IRISH TERRIER PUPS.
Strong, healthy, beautiful and lovable.
PRINCE GEORGE KENNELS
Lee Highway (U. S. Route No. 211)
2 miles west of Fairfax, Va.

MISCELLANEOUS for SALE 35

ANTIQUE DESKS, chest of drawers, dining room and bedroom furniture; rugs, radio, largest-size Frigidaire. Wis. 2450.

BILLIARD and pool tables; all sizes; supplies; repairing. Conn Billiard & Bowling Supply Co., 810 9th st.; Dist. 4711.

BRICK, low modern steam radiation, steel roof trusses, roofs and doors, belt conveyors. A. C. motor. ME. 6817.

CANE BACK living room set, 3 pc., $15; breakfast set, $9; davenport, $5; tables, $1.50 up; buffet, $3; dishes, lamps, chairs, &c. 300 10th st. ne.

CASH REGISTERS—New and 2d-hand; easy payments; no interest charges. 1208 H st. nw. Nat. 1276. National and Remington, new models.

CHINA, household furniture and paintings. Apply C. A. Wegner, 1419 A st. se.

COAT—Black cloth; fitch collar and cuffs; size 14; like new; $25. 1840 Biltmore, Apt. 42.

FUR COAT—Black seal; like new; sacrifice; now $28; size 40. 833 10th st. ne.

GAS RANGE; girl's coat, 10-12 yrs.; portieres; Singer sewing machine, not electric. Phone AT. 3277-J.

LIVING-ROOM SUITE—Velour; 2 chairs, davenport-couch; $40. 1840 Biltmore, Apt. 104.

PIANOS FOR RENT—Up., $3.50 and $4 per mo.; finest rental stock in Washington. NA. 3569. W. W. Kimball Co., 721 11th st.

PIANO—Rebuilt Steinway grand, mahogany case, $365; on terms. Homer L. Kitt Co., 1330 G st. nw.

PIANO—Upright; mahogany case; good condition; reasonable. 2724 13th st. nw.

RUGS, Oriental, need $5,000, values $50 to $100; will sacrifice 25 scatter size rugs, $27.50 each; 25 4x7 and scatter size, $37.50 each; your choice; also antique collection of Mr. George Bash, well known on Fifth ave., New York; must be sold regardless of cost; open until 9 p. m. Armenian Oriental Rug Co., 2409 18th st. nw.

RUG BUYERS—Have few imported rugs: Oriental, Chinese, Persian and other patterns; sizes (7x10, $20); (8x11, $25); (9x12, $30); (10x14, $35). Scatter rugs $2 each; everything must be sold at once. 3510 14th st. nw., Cavalier, Apt. 403.

SINGER SEWING MACHINES—Used; guaranteed; sold on terms as low as $2 per mo. Singer Sewing Machine Co., 637 H ne.

STAGE COSTUMES—Suitable for Halloween; age 10-12-14 years; good condition. At. 3277-J.

SUITS—Gentleman's cutaway; beautiful quality; also naval officer's uniform; high collar. Wi. 3510.

TYPEWRITERS—Current models, Coronas and L. C. Smiths, for rent; bargains in rebuilt and reconditioned machines. The L. C. Smith and Corona Typewriters, Inc., 1018 19th st. nw. Natl. 0411.

TYPEWRITERS—Guaranteed like new; low prices; terms; we rent, repair, exchange. Standard Typewriter Co., 723 10th nw.

WALL PAPER—Special room lots, $1.25 sufficient for ceiling, side walls, border; room 10x14x8; wide selection. Walter Morgan Co., Inc., 421 10 nw.; NA. 7838.

WOOD—Three-year seasoned oak; delivered, $6 per cord; any length. Beachers, 1734 F st. nw.; ME. 9861.

TYPEWRITERS
Brand-new portables, any model, at $45 former price, $60; easy terms; rentals, repairs.
TYPEWRITER SALES & SERVICE CO
811 17th st. nw Nat. 5666.

HALLOWEEN
EVERYTHING FOR YOUR PARTY.
Costumes, Favors, Noise-Makers, Games.
GARRISON
HOUSE OF NOVELTIES.
1215 E ST. NW.
Open Evenings 'til 10 p. m.

ANTIQUES
Oriental rugs, French clocks and candelabra; cloisonne vases; folding table; assortment of handmade linens; hunting prints; several gold frame mirrors; 6 three-feather chairs; 1 cut-glass folding screen; several small stands; 2 fine Dresden china vases; many small Dresden ornaments; blue china coffee set; six-piece parlor set; several pieces of jade; 4 fur laprobes, and many other articles of interest. "White Cottage," 1612 L St. N.W. Na. 8433.

JACK MULLANE RENTS
Masquerade Costumes
for
HALLOWEEN
AND ALL COSTUME EVENTS
714 11th St. NW. MEt. 9395

WANTED—MISCELLANEOUS 36

ANTIQUE JEWELRY Gold teeth, watches, diamonds, silver coins, music insts.; full price paid Schiller's, 444 9th, cor. E nw.

BOOKS BOUGHT Any quantity, all kinds. Pearlman's Big Book Shop, 933 G st. nw. No branch stores. Met. 5415.

BUY, SELL and exchange old gold, silver, antiques, watches, musical instruments. Milsam's, 436 9th st. nw. ME. 6975.

CASH for gold, watches, diamonds, jewelry, antiques, silver. Tendler's Pawnbrokers Sales Co., 913 D st. nw.

HIGHEST cash prices for furniture of all descriptions. Phone NAt. 3910.

WE BUY for our manufacturing dept. old GOLD and SILVER. We pay HIGHEST cash prices. A. Kahn, Inc., 41 years at 935 F st. nw.

WE BUY old gold, silver, jewelry, diamonds, antiques. Kur Jewelry Co., 417 7th St. NW.

WE PAY CASH
For old gold, silver, watches and diamonds and old jewelry. Selinger's, 818 F St.

WANTED
Furniture of any kind. We pay high prices with cash. Call Dis. 8112.

OLD GOLD, SILVER WATCHES, DIAMONDS
And discarded jewelry wanted for our mfg. dept. Full cash value paid.
SELINGER'S, 818 F St. NW

HOTELS 37

NEW TAFT HOTEL
UNDER NEW MANAGEMENT.
Corner 8th and G Sts. N.W.
Modern rooms, $1.50 up; $5 up weekly.
Fireproof. 24-hour elevator service.

Suburban—Rooms & Board 39C

CHERRYDALE, VA., 461 Cherrydale ave.—Large, cozy room, nicely furn.; suitable for COUPLE; board optional; homelike; transportation furnished; VERY reasonable.

ROOMS—FURNISHED 42

A ST. NE., 212—1 large room, l. h. k., gas and elec. furnished; $18.

A ST. NE., 614—Large double room; l. h. k. permitted; sink, elec. h.-w. h., gas incl.; $5 wk.; employed couple; adults.

ARIZONA HOTEL—310 C st. nw., block off Pa. ave.; neatly furnished rooms; lobby; 3 baths each floor; shower baths; continuous hot water; $3.50 week up; transients, 75c to $1.

BELMONT RD. NW., 1803—Comfortable, well-furn. single room; next bath; newly dec.; cont. h. water; reasonable.

BEST NW. SECTION—Close in; all conv.; cont. h. w.; $4 wk. Decatur 3284.

CENTRAL—Homey, comfortable, attrac. rms. and 2-rm. suite for refined group; fireplaces, continuous h. w., piano, radio; refs. 1626 17th st.

CLEVELAND PARK—Private home; large, attrac. rm.; with or without private bath; reasonable. Clev. 1855.

CLEVELAND PK.—3023 Newark st. Large, sunny front rm.; for couple; twin beds; also single; meals if desired. CL. 8799.

COL. RD NW.—1425—Clean, cozy, little room, with hot and cold water; quiet, refined gentleman; $15 month.

COLUMBIA RD., 1834—43 wk., single rms.; doubles, $4; inst h w; 4 baths; 2 car lines; maid serv.; hall rm., $2 50; men AD. 10213.

CONGRESS HEIGHTS — Two well-furn., warm, l. h. k. rms.; all modern conveniences; $25. 3704 Nichols ave. se.; Lf. 2534.

CONN. AVE., 2022—Lovely large room; comfortably furn., for gentlemen; shower; phone service; convenient. Pot. 1970.

CONN. AVE., 2655—Opp. Wardman Park. Attractive room, private or semiprivate bath; phone; beautiful home; board optional.

DOWNTOWN—Clean, airy, 2 r.; b. apt., h.k. and non-h.k.; also room; attrac. fur. mahogany; for refined adults; refs. 1717 DeSales.

DOWNTOWN—1227 O st. nw. Clean, comfortable single and double rms. $3 per wk. up. Also l. h. k.

EYE ST. NW., 1332—Apt. 71. Nicely furn. room; in Franklin Park Hotel; private family. Take elevator to 7th floor.

EYE ST. NW., 1614—Large double front room; also 1st-fl. studio; by the day or hour; well-appointed home.

F ST. NW., 2144—Comfortable rm.; modern improvements; near Govt. depts. and Geo. Wash. Univ.; $12 mo.; gentlemen.

FAIRMONT ST. NW., 1432—Attrac. 2d-fl. rm.; also 2 singles; one with glassed-in sleeping porch; reasonable.

GIRARD ST. NW., 1408—Apt. 31. One large front room; nicely furn.; clean, warm; next bath; $15 mo. AD. 2446.

GIRARD NW., 1445—Comfortable room, next bath; suitable for gentlemen; homelike; every convenience; $3.50 wkly. Col. 7349.

HARVARD ST. NW., 1645—Attractive, well-fur. room, next bath, shower; c. h. w.; ample closet; home of refinement; no other roomers; breakfast if desired; refs. Col. 4416.

IROQUOIS, Apt. 402 (1410 M st. nw.)—Attractively furnished front room; convenient to downtown.

IRVING ST. NW., 1340—Nicely furn. single or double front room; convenient location; clean, comfortable, reasonable.

KANSAS AVE. NW., 3904—1 large or small front room; all conveniences; Jewish family; board optional; near car lines.

MASS. AVE. NW., 1229—Comfortable, attrac. furn. 2d-fl. rm.; twin beds; very reasonable; also auto space.

MERIDIAN NW., 1435—Nr. Cavalier Hotel. Comfortable rooms; cont. h. w.; $20; gentleman. AD. 4786.

MERRILL MANSIONS (1361 Fairmont st. nw.)—Clean, bright, cozy, l. h. k. apt. for 2; reasonable. Also sleeping rooms, $5 per week.

MINTWOOD PL., 1847—Unusually bright rm., 5 windows, sou. expos., twin beds; also single rm.; adults.

MONROE ST. NW., 1504—Warm, cozy front room; for couple; kitchen priv.; also l. h. k. rms., $25 mo. Col. 4458.

ROOMS—FURNISHED 42
(Continued.)

NEAR CAPITOL—419 N. J. ave. se. Clean, warm, nicely furn.; next to bath; inst. h. w.; $10, $12 mo.; also l. h. k.

NEWTON ST. NW., 1626—Large, sunny front rm.; owner's conveniently located, well kept home; gentleman; very reas.

NICELY furn., warm rm., suitable for 2; home comf. and priv.; meals opt.; gar. available. 331 Peabody st. nw.

NORTHEAST—654 6th st. Comfortable ft. rm.; for employed couple or gentlemen; reasonable. LI. 5291.

ON 16TH ST.—An exclusive family, owning handsome, detached, corner residence, will rent 1 beautiful 2d-fl. ft. rm., priv. bath; c. h. w.; unlim. phone; all apps.; highest class; refs.; $50. Col. 3132.

R. I. AVE. NW., 1719—Young man will share desirable rm. with another; also room for 2 or 3 girls.

SHERIDAN ST. NW., 1393—1 rm., bath, $20; 2 rms., bath, porch, $30. GE. 4640 after 5 p. m.

SOUTH DAKOTA AVE. NE., 3023—Comfortable front room; nicely furn.; also single; priv. home; nr. cars and bus.

STUDIO—Large; beautifully furn.; maid service; $28. 2024 R st. nw.; NO. 6316.

TAKOMA PARK—301 Greenwood ave. Nicely furn. front rm.; next to bath; single or double; board optional. SH. 3088.

THE PORTLAND—At Thomas Circle. Favorite residential hotel; "walk to work"; huge, well-heated rooms; opposite baths; high ceilings; noiseless elevators; hotel service; comfortable; for 2 or 3, $4, $5 or $6 a week each person; breakfast and dinner, $15 a week; 800 large windows give plenty of sunshine.

VERMONT AVE. NW., 1223—Apt. 73. Lovely rm.; for 1 or 2 persons; walking distance all Govt. depts. Met. 4055.

WALSH STREET, 4521, Chevy Chase, Md.—Furnished room for rent; near Wisconsin ave., cars and buses. Phone Wis 3894.

WOODLEY RD. NW., 2707—South front; 2d fl., near bath; cont. h. w.; gar.; reas.

WOODLEY RD., 2707—Opp. Wardman Pk.; 2d floor, south front; twin beds; priv bath; small room; reasonable.

WOODLEY RD., 3507—Private home; overlooking Cathedral; front; rms.; furn or unfurn.; priv. bath; adults. CL. 8607.

1ST ST. NW., 2119—2 large, bright front rms.; partly furn for housekeeping; hot-water heat; telephone; reasonable.

1ST ST. NW., 5412—Lovely room; next bath; suitable 1 or 2; private, detached home; reasonable. GE. 3578.

4TH ST. NE., 516—Delightful, large front sunny room. $13 month.

12TH ST. NW., 1242—Large back room, $3; large room, next to bath, $3.50.

14TH NW., 1125—Attrac. 2-rm.-and-bath h. k. apt.; reas.; walking distance.

14TH ST. NE., 614—Desirable single or double; next bath; reasonable.

14TH ST. NW., 2803—Two lovely, large 2d-floor rms., with priv. bath; attractively furn.; for 3 or 4 young ladies; privacy; grill privileges; all conveniences; rent very reasonable.

16TH ST. NW.—Detached home; small room, all exposures; shower; gentleman. AD. 0838.

16TH ST., Nr. Lafayette Park—Large, bright front room, near bath; continuous hot water; $16 month; gentleman. Met. 5319.

16TH NW., 1825—Nice room; 2 or 3 employed people; $10 each; free phone.

16TH ST. NW., 1846—Desirable single rm., next bath; cont. h. w.; $15; also fr rm., single or twin beds; reas.; gentlemen.

16TH NW., 1815—Desirable l. h. k. rm., adj. bath, 96 wk.; also 1st fl. rm., tlt., running water, $7.50.

39TH ST. NW., 2815—Gentleman; large, attrac., nicely furn. rm.; in private home; semiprivate bath; $20. CL. 8060.

HOTEL INN 606 9th. $1-$1.50-$2 per day; $5-$10 weekly

ROOMS and BOARD 45

ALL STATES TAVERN—500 E. Cap. st. All outside rms., $3-$5 wk.; club breakfast, 25c up; dinner, 55c wk. days, Sunday 60c; tourists accommodated.

BILTMORE ST. NW., 1963—Large, comfortably furn 2d-story front room; suitable for 1 or 2; beautiful outlook; southern exposure. Also back room, opening out on porch; excellent home-cooked meals; near 2 car lines.

CHEVY CHASE, D. C., 3904 Jocelyn st. Large front rm.; priv. bath; c. h. w.; twin beds; terms reas.; delicious meals.

FRENCH FAMILY offers excellent room and board; semiprivate bath; walking distance downtown; $35 mo. Pot. 0458.

GIRARD NW., 1340—Cozy, attrac. ft. rm.; twin beds; excellent meals; $32.50 each.

HOTEL OLIVER—2125 G nw. Breakfast, dinner. $10 wk.; single; the Govt. clerk's real home convenient to Interior Dept.

K ST. NW., 1733—Vacancies: $25 to $37.50 mo.; 1 with priv. bath; table board.

MT. PLEASANT—1712 Kilbourne pl. Single room; well heated; comfortably furn.; delicious home-cooked meals. Col. 9659.

N ST. NW., 1756—Lovely 2d-fl. rm.; for 2 or 3 girls; also rm. to share with another gentl.; $27 each, incl. board.

MAD. AVE. NE., 318—Large single or double rm.; comfortable; best home-cooked meals; near Capitol and Senate; phone; reasonable.

NAVY YARD—SE. offices.; attrac. ft. rm.; for gentlemen; good meals. 651 A st. se.

ROCK CREEK VILLA—Attractively furn. cheerful, refined; delicious meals; unlimited phone; garage; reas. CL. 3913.

WYOMING AVE. NW., 1863—Young man will share large double rm. with another young man; twin beds; home-cooked meals; reasonable. Col. 5328-J.

12TH ST. NW., 1124—Comfortably furn. double-single rooms; twin beds; cont. h. w.; ideal for business people; excel. meals.

16TH ST. NW., 2414—Newly decorated, bright front, or unfurn. room; moderate; meals if desired; homelike atmosphere.

16TH ST. NW., 1409—Large front double and single rooms; nicely furnished; open fireplace; spacious entertaining room; congenial young people; meals optional; most reasonable rates.

37TH ST. NW., 3112—Newly decorated single or communicating rms.; maid service; family of two; board optional; street car and bus conv. Cl. 7992.

APARTMENTS FURNISHED 50

CHAPIN ST. NW., 1428—Large, clean, attractive living-bedroom-kitchen-dining combined; furnished complete; $35 per mo.

CLIFTON ST. NW., 1301—2 large, comfortable rooms, bath; reduced; janitor service; adults. Adams 4735.

F ST. NW., 1749—2 rms., 1st-fl. rear; semi-priv. bath; $30, incl. gas and elec. Met. 7187.

FRANKLIN ST., 1217—Brookland, 2d fl.; 2 or 3 h. k. rms.; front-side rms., alcove; garage; heat, gas, elec.; $35. DE. 1493-W.

FREE RENTAL AGENCY—Car, guide, free; apts., furn. and unfurn.; houses, 613 7th st. nw., room 106. Met. 1947. Nights and holidays, GE. 4896.

GENTLEMAN to share furnished apt. with young man; new furniture; reasonable. 258 Kentucky ave. se.

GIRL to share hoted apt. with other girls, 1301 15th st. nw., Apt. 305; Potomac 5600.

H ST. NW., 624—2 apts.; 3 rooms each; 1 with priv. bath; a. m. i.; reasonable.

IOWA AVE. NW., 4321—2 rms., kitchen, bath; back porch; elec. refrig., gas, elec. incl.; priv. home; nr. cars, bus. CO. 6161-J.

K ST. NW., 1115—Two rooms; newly decorated; gas, electricity, steam heat; linens, dishes, silver; $30.

KENTUCKY AVE. SE., 258—Two large rooms, kitchen, bath; new furniture; reasonable.

LET US CALL FOR YOU—SHOW YOU OUR BARGAINS; FURNISHED OR UNFURNISHED HOMES, APARTMENTS. PEOPLES REFERRAL BUREAU, GE. 8220.

MONTAGUE ST. NW. — Modern apt. in private home; 4 rooms, bath; detached house; adults. GE. 4044.

PRINCETON, 2215 14th nw.—Dry basement; 2 rms., bath. Bachelors: $22.50. See janitor.

THE RAVENEL (1610 16th st. nw.)—1 and 2 rooms, kit., din.-alcove, bath, shower; strictly modern; $50 to $80. Dec. 2780.

11TH ST. NE., 149—Near Lincoln Park. 3 rooms; nicely furnished; reasonable; very desirable; prefer adults.

1350 KENYON ST. NW.—2 large, comfortable rms.; priv. bath; entire 4th floor; gas, elec., hot water; adults; $30.

APARTMENTS FURNISHED 50
(Continued.)

APARTMENTS
Furnished and unfurnished; all sections and houses; all sizes.
A NEW KIND OF SERVICE.
LOCATES YOU QUICK NO CHARGE
GIBSON RENTAL BUREAU, INC.
816 15th st. nw. NA 5578

WE LOCATE YOU FREE
Furnished or unfurnished apartments and houses; all sections.
NATIONAL RENTAL SERVICE.
1427 Eye St. N.W. District 6766.

Francis Scott Key, Apt. Hotel
20th and P sts. nw.—1 room kit. bath completely furn.; linens, silver, Frigidaire; day, week, month. National 5425.

A CAR AND GUIDE FREE
Furn. or unfurn. apts., houses, rooms; all sections; lowest rentals. Save time. Phone Columbia 4277 or Adams 3451.
District Rental Bureau
ROOM 102, 1445 PARK ROAD N.W.

FURNISHED or Unfurnished 51

M ST. NW., 1212—The Sunbury. Front apt., 2 rms., dinette, Murphy bed, kit., bath. 1 rm., Murphy bed, kit., bath.

MASSACHUSETTS AVE. NE., 236—The New Haven. Attractive, new, fireproof, corner bldg., near Union Station and the Plaza; 1 room, dressing room and bath, $27.50; 1 room, kit.-dinette and bath, $37.50 up; furn., $45 up; free elec. refrig., elev. Res. Mgr.

THE FLEETWOOD (3707 Woodley rd. nw.)—1 or 2 bedrms., living rm., kit., din., bath; newly dec.; Frigid.; free; reduced rent; high elev.; modern. CL. 0515.

THE PARKWELL, 3500 13th St. N.W.—2 rooms, kit., dinette, bath, $50; furn., $60. Free Frigidaire. Elevator. Res. Mgr.

PRICED TO RENT.
Choice downtown apts.—2 rms., $40; 4 rms., $60; 5 rms., $75. Modern elevator bldg., 1424 K st. nw. Furnished, $5 extra. Phone Nat. 5437.

WE LEAD THE CITY
Modern Apts.—Low Rent
1 rm., kit., $35; 2 rms., kit., $50. Beautiful bldg.; 24-hour elevator-switchboard service; all large rooms; spacious closets and bath; refrigeration on house current. Can be had furn. $10 extra. TOURAINE, 1630 R st. nw. Phone FO. 1900.

CHOICE N.W. APT., $35
3 R., $40; 4 R., $55; 5 R., $70
Beautiful bldg.; large rooms. Specially reduced. Handy to stores, schools, cars. Refrigeration. Can be had furn. small extra charge. Phone Adams 5578.

APARTMENTS—Unfurnished 52

CLIFTON ST. NW., 1428—Six large rooms and bath; heat, janitor service; $42.50. Phone Columbia 6708.

CRESCENT PL. NW., 1661—Large living room, dining room, 2 large bedrooms, one small one, 2 baths, kitchen, Frigid.; outside exposure; reas. Res. mgr.

EUCLID ST. NW., 1703—Two-family apt., 5 rooms, bath, electricity; Arcola heat, $40. Phone owner, NO. 10080.

GARFIELD ST. NW., 2506—Unusually spacious 2 rms., dinette, kitchenette, bath; closets; Electrolux, light, gas, h.-w. h.; unlimited phone; furn. if desired.

GET OUR for-rent list of apartments and modern homes; reasonably priced. John F. Donohoe & Sons, 314 Pa. ave. se.

L ST. NW., 2520—Walking distance downtown; 2 rms., kitchen, bath; free refrig. Res. Mgr., 0975-R; $37.50. James A. Geddes, Agent, 621 Tower Bldg.

MASS. AVE. SE., 1527—2 rms., kit., semi bath; newly dec.; heat, gas, elec.; $30; prefer young couple; no children.

NEAR CAPITOL—2, 3, 4 and 6 rm. apts.; in excellent condition; a. m. i.; reasonable rent. Call at 627 Mass. ave. ne.

NEAT APTS—Low rents, elec. refrigeration. A. S. GARDINER, 932 Investment Bldg.; Natl. 0334.

O ST. NW., 3038—Second fl., 2-family apt., 5 rooms, bath, electricity, $40. Phone owner, NO. 10080.

QUE ST. NW., 130—Apt. 4. New 4-room apt.; a. m. i.; automatic gas heat; rear porch; yard; conv. to city P. O., G. P. O., Capitol; $32.50 mo. Call Nor. 0437.

QUE ST. NW., 1600—2 rooms, kitchen, bath; porch; all outside; elec. refrigeration; desirable. Potomac 3509-W.

TAKOMA PARK—Semibungalow; 7 large rooms, 1st floor; open fireplace; a. m. i.; tile bath; newly decorated; oil heat supplied; $65; near stores and cars. 217 Cedar ave.

TAKOMA PARK—215 Allegheny ave. In lovely private home; 3 large rms., kit., bath, 2 porches; all conv. elec. incl.; newly decorated; very reas. Shep. 3176-R.

THE BOND APTS., 1230 N. H. ave.—2 rooms, kitchen, dinette and bath, $50; free elec. refrig.; 24-hr. elevator service; resident manager.

THE KENESAW (16th and Irving sts. nw.)—2 rms., k. & b., to 6 rms., r., k. & b., $58 to $112; G. E. refrig. Res. Mgr., Co. 0712.

THE ROANOKE—1348 Euclid st. nw. Five rooms, kitchen and bath; all outside; rent reduced. See Manager, Apt. 4.

THE BARBARA (9th and Md. ave. ne.)—Two beautiful apartments, all outside rooms facing Md. Ave. & 9th St.; one is two-room and the other is three-room apartment, with kitchen and bath. Redecorated. Frigidaire on house current; incinerator and janitor service. Best bus, car line; delicious meals; unlimited phone; garage; reas. CL. 3913.

THE PRINCETON (2215 14th st. nw.)—2 rooms, kitchen, bath and porch; newly decorated; $32.50. See janitor.

4TH ST. NW., 5722—2 rooms, kit., bath; elec., gas heat included. GE. 0643.

12 S ST. NE.—Reduced rent; move right in; spotless, clean; all outside; 2 r., k., b.; G. E. refrig., h.-w. h.; domestic h. w. year round; latest tub-shower; gas stove; large closets; adults; lighted; inspection invited.

14TH ST. NW., 1102—Three rooms, kitchen, bath, reception hall; all modern improvements.

19TH ST. NW., 2110—Next school. Reduced 2 rms., k., b., $40; 3 rms., b., $50; newly decorated; Frigidaire. Ring janitor.

CONSULT us about Apartments.
BOSS & PHELPS,
1417 K st. nw. Nat. 9300.

Select Apartments in All Locations.
CAPRITZ.
14th and K St. N.W. Dist. 9080.

THE MINTWOOD.
1843 Mintwood place nw.
Attractive lobby and halls. Apartments newly decorated. Near 18th and Col. rd., schools, stores, movies and car lines; delightful location, quiet and homelike. 1 room, rec. hall and bath, $25 up; 2 rooms, rec. hall, kit. and bath, two exposures, $42.50; 3 rooms, rec. hall, kit. and bath, front apt., southern exposure, $47.50 up; 4 rooms, rec. hall, kit. and bath, front apt., southern exposure, $57.50. Free refrigeration in housekeeping apartments.
WALTER A. BROWN,
1400 H st. nw. Nat'l 1652.

1840 MINTWOOD PL.
3 large rooms, foyer, kitchen, bath, porch; ample closets; free Frigidaire. ADams 0539.

WHY HUNT?
APARTMENT RENTAL BUREAU
Has apts. every location, size and price. Free Car Service.
918 18TH ST. NW. NA. 0470.

1361 IRVING STREET N.W.
4 rooms and bath, front.....$50.00
4 rooms, rec. hall, porch and bath, 55.00
Electric refrigeration on house current. Resident manager.
GOSS REALTY CO.
1405 Eye St. N.W. Nat'l 1353.

GAS HEATED APTS.
1522 ISHERWOOD ST. NE., Apt. 1, 2 rooms, kitchen, bath, and porch.$34.00
1702 16TH ST. SE. (Anacostia), Apt. 2, 2 rooms, kitchen, bath, porch and yard.....$34.00
1708 16TH ST. SE. (Anacostia), Apt. 1, 3 rooms, kitchen, bath, porch and yard.....$38.50
EDWARD M. WILLIS
Tower Bldg. Natl. 7479.

APARTMENTS—Unfurnished 52
(Continued.)

THE AMHERST
1864 COLUMBIA ROAD
2 rms., kit. bath; Electrolux.....$37.50-$40
3 rms., kit., bath; elec. refrig.$42, $45, $50

THE CRESTHILL
1430 BELMONT STREET N.W.
Large, bright apartments of two rooms, kitchen and bath. Convenient to stores, churches, &c. Near beautiful Meridian Park. Free electric refrigeration. Res. Mgr., Ad. 3370. $42.50 to $50.00.

720 17th STREET N.W.
One and two rooms, kitchen and bath, only $27.50 to $35.00. If you are interested in a fine two-room apartment, we would suggest you inspect this one.

THE COLTON
49 EYE STREET N.W.
Desirable, 1 and 2 room apartments with kitchen, dinette, dressing closet, tile bath. Frigidaire on house current. Res. Mgr., Metro. 5744. $35.00 to $45.00.

5338 COLORADO AVE. N.W.
One large room, dinette, kitchen, dressing closet and bath; located in excellent residential section. Electric refrigeration. Res. Mgr., Ge. 0795. $42.50.

THE MUNSEY TRUST CO.
NATIONAL 8080.

$23.00 AND $33. THE ELITE, 412 3rd St. N.E. A modern building, convenient to Capitol, Library and Union Station Plaza. Apts. of 1 room and bath; nonhousekeeping, $23. 2 rooms, kit. and bath, $33. See Janitor at 412 3rd St. N.E.

$27.50 3113-3115 GEORGIA AVE. NW. Desirable 3-room-and-bath apartments; electricity; separate Arcola hot-water heating systems. GEORGE F. HANE.
1422 F st. nw Natl 3964

$30.00 3333 N ST. N.W. Four rooms and bath for only $30.
WM. H. SAUNDERS CO., INC.
1519 K St. N.W. Dist. 1015.

$30.00 TO $67.50. 3220 CONN. AVE. Room and bath, $30; furnished, $36.50 up; 2-room apts., $55 up. Cool, lovely apt., between Klingle Bridge and Macomb st. 24-hour service and switchboard. Free refrigeration. Res. Mgr., CL. 0764.
REAL ESTATE MTGE. & GUAR. CORP.
1610 K St. N.W. NAtional 1403.

$30.00 1107 11TH ST. N.W. Downtown apartments, 1 room and bath. Murphy bed and large dressing closet.
LINKINS CO.
1733 De Sales St. N.W. Dist. 3522.

$32.50 THE DUPONT CIRCLE, at Conn. ave. and Dupont Circle. Beautiful new modern fireproof building with every convenience and comfort. Four exposures, delightfully cool. 1 room and full tiled bath, tub and shower; circulating ice water. Hotel accommodations if desired. Personalized service. Decatur 8201.

$34.50 TO $50.00. 2500 K ST. NW., at southwest corner of 25th st. A modern apartment building to cate within walking distance to the downtown business section. 2 rooms, kitchen and bath, in excellent condition. Electrical refrigeration. Resident Manager on premises.
THOS. J. FISHER & CO., INC.
738 15th St. N.W. Dist. 6830.

$35.00 225 MASS. AVE. NE. 4 room, kitchen and bath, equipped with Murphy bed and electric refrigerator. All electric service and refrigeration included.
NATIONAL MORTGAGE & INV. CORP.
1004 Vermont Ave. Nat. 5833.

$35.00 to $60. 1717 COLUMBIA RD. NW. 1 room kitchen, bath..... $35
2 rooms, kitchen, bath..... $45
4 rooms, kitchen, bath..... $60
Refrigeration included. Res. Mgr.
SHANNON & LUCHS CO.
1505 H st. nw. Nat. 2345.

$35.00 THE PARK LANE, Pa. Ave. at 21st St. A smart downtown apartment. Bachelor apt. of 1 room, dressing closet, Murphy bed and bath. Frigidaire on house current. 24-hour elevator, switchboard and bellboy service. Resident Manager.

$35.50 to $38.00. 900 19TH ST. NW. 2 northwest corner apts. 1 room, 2 sts., 3 rooms, kitchen and bath. Refrigeration included; 2 elevators, switchboard. Res. Mgr.
SHANNON & LUCHS CO.
1505 H St. N.W. Nat. 2345.

$37.50 UP. THE DENVER, 1419 Chapin St. N.W. 2 rooms, reception hall, kitchen and bath; FRIGIDAIRE; GAS ELEC. included. Newly dec., elevator; res. mgr. Ad. 9893.

$37.50 TO $105. KEW GARDENS, 2700 Que st. nw. 1

Read The Washington Post's Comics to Start Every Day With a Smile

"Cap" Stubbs Can't Gran'ma Have Any Fun By Edwina

Walt Mason, Himself

The Way Out.

I heard that Jinx, my neighbor, was in most unpleasant plight, for fruits of all his labor had been washed up in a night. Divers companies he trusted had blown up, with quite a crash, everything in sight was busted, poor old Jinx had lost his cash. And I thought to find him weeping, sprinkling tears upon the floor, weary, dismal vigils keeping, sending up a raucous roar. But I found him calmly reading in his padded easy chair; if his stricken heart was bleeding, he showed little sign of care. "I'm an artist at forgetting," he remarked. "I do not yelp, for there is small use in fretting over things we can not help. If depression is proceeding to my cottage like a pest, I forget it, for I'm reading volumes of the best. I am reading Shakespeare's sonnets, and I'm happy, here alone, while my neighbors rend their bonnet over losses they have known. I am reading The Excursion, which, you know, Bill Wordsworth wrote, and amid this mild diversion I forget my vanished goat. I have Blake and Keats and Shelley here before me, yet to read, I've 'Jane Eyre' and 'Parson Kelly,' 'Ivanhoe' and 'Adam Bede.' I am reading Burns and Marlowe, and the trips of Captain Cook, and I read of Mr. Barlow in the Sandford-Merton book. And while thus I am perusing noble books at little cost, I forget the wad I'm losing, I forget the wad I've lost."

(Copyright, 1933.)

Today's Crossword

ACROSS.

1 Color
7 Slopes
13 Lady in Arthurian legend
14 Body of shallow water connected with the sea
15 Wigwam
16 Cook in a dry heat
17 Symbol for sodium
18 Chess pieces
19 Flying contrivance
20 Twitching
21 Dummy once used in sword practice
22 Lateral
23 Deficiency
24 Forward
25 Evils
26 Bird of the Arabian Nights
27 Primitive or root word
29 Kind of fish
32 Likely
33 Rear
34 Italian river
35 Precious stones
37 Web-footed bird
38 Hold a session
39 Oriental ship captain
40 Hard rubber disk used in hockey
41 Those having power
42 By
43 Framework for holding things
44 Reluctant
46 Heavenly being
48 Of old age
49 Pay in advance
50 Less fresh

DOWN.

1 Stiff
2 Constituent
3 Part of a coat
4 Legal claim
5 Unity
6 You and I
7 Stone writing tablet
8 Body of water
9 Grow old
10 Negative
11 Bracing
12 Light hasty repast: colloq.
16 Invites
19 Oven
20 Carpet nail
21 Author of "The Raven"
22 Long narrow opening
23 Device for fastening
28 Demons
26 The crowd of ordinary persons or things
28 Sweet potatoes
29 Bar
30 Letter
31 Decay
33 Male deer
35 Seize
36 Diner
37 Territory of a duke
38 Slow-moving animal
40 Father
41 Island off Scotland
43 Knock
44 Allow
45 Pronoun
47 Note of the scale
48 Type of vessel: abbr.

YESTERDAY'S ANSWER.

A	T	E		P	A	T	E		B	A	D	E
W	A	X		O	W	E	S		E	D	E	N
L	A	C		P	E	N	T	A	G	O	N	S
S	L	E	E	P	S		E	M	U			
		L	A	Y		H	E	I	N	O	U	S
H	O	S	T		J	A	M	S		U	R	N
A	L	I		R	A	V	E	S		T	A	A
L	E	O		O	P	E	D		Y	E	L	P
F	O	R	E	M	A	N		S	E	R		
			M	E	N		S	T	A	M	E	N
H	A	R	M	O	N	I	C	A		O	R	E
O	G	E	E		E	D	A	R		S	I	X
W	E	S	T		D	A	N	K		T	A	T

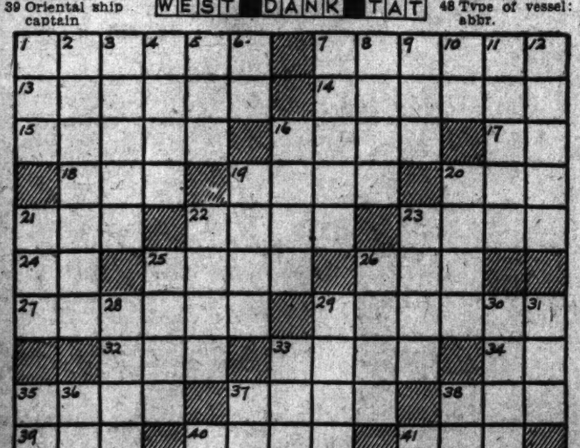

Napoleon and Uncle Elby By Clifford McBride

The Gumps Hearts of Gold

Dixie Dugan She Got the Job By J. P. McEvoy and J. H. Striebel

Dick Tracy (Copyright, 1933, by the Chicago Tribune) Reunion in the Shack

Baby Mine By Ham Fisher

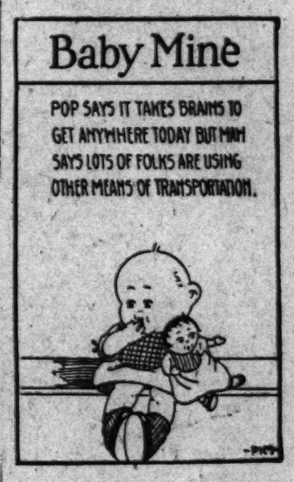

Joe Palooka A Sinister Figure

Minute Movies (All rights protected by the George Matthew Adams Service. Trade Mark Registered U. S. Patent Office.) By Ed Wheelan

Matin Denies Murder; Mind Test Ordered

Youth Sent to Gallinger on Failing to Find Limerick Home.

The man who had persistently claimed responsibility for the murder of Beulah Limerick was housed last night in the psychopathic ward of Gallinger Hospital after he retracted his latest confession of guilt.

Isadore Matin, 23-year-old Philadelphia golfer, retracted his admissions yesterday after he had failed to take homicide detectives to the murder scene.

His motive for the latest confession, he said, was to embarrass his stepfather and stepbrothers so "they would feel sorry" for him. Domestic difficulties in his home, he said, prompted him "to gamble with death" to evoke the sympathy of his relatives.

Unable to Find Girl's Home.

Touring the city yesterday with Detective Sergeants George Darnell and John C. Dalglish, the youth was unable to bring the investigators to the former Limerick home at 18 Nineteenth street, southeast. In his efforts to find the place, he guided the detectives through the entire southwest and southeast sections.

Finally, the detective brought him directly in front of the old three-story house on the Anacostia flats and he said: "There it is." He later told detectives that he recognized the place from pictures in newspapers.

Had Matin been able to tell the circumstances of the crime detectives had planned to have him reenact the murder where it occured. In a demonstration of the manner in which he first said he committed the murder, Matin was unable to tell the circumstances and the layout of the room.

Then He Recants.

"There is not a word of truth in the stories I told to the Philadelphia police and to the Washington detectives," Matin said.

"I never knew Beulah Limerick and I never saw the house in which she was murdered until today. I recognized the house from a picture in a newspaper."

After Matin is given a psychopathic examination homicide detectives will turn the case over to the district attorney's office to determine whether any action may be taken against him.

Wolowitz Exonerated Ot Attempted Bribery

William H. Wolowitz, president of the United Typewriter & Adding Machine Co., was exonerated of attempted bribe charges by the District grand jury yesterday.

Department of Justice agents declared Wolowitz had offered a $1,000 bribe to W. H. Reynolds, employe of the bureau, in an attempt to get a contract for 500 typewriters.

The Weather

Today Sun and Tide Table.

(Furnished by United States Department of Commerce, Coast and Geodetic Survey.)

	A.M.	P.M.
Sun rises	6:28	
High tide	1:31	2:09
Sun sets	5:16	
Low tide	8:25	8:44

Weather Conditions.

U. S. Dept. of Agriculture, Weather Bureau, Washington, Wednesday, Oct. 25—8 P. M.

Forecast for the District of Columbia—Fair Thursday, followed by rain and warmer late Thursday night or Friday; colder Friday night; gentle to moderate north and northeast winds.

For Virginia—Fair Thursday, followed by rain and warmer late Thursday night or Friday; colder Friday night.

For Maryland—Fair Thursday, followed by rain and warmer late Thursday night or Friday; colder Friday night.

Conditions.

The disturbance that was over Lake Ontario Tuesday night has advanced northeastward to the mouth of the St. Lawrence River. Grindstone, 29.14 inches. The Northwestern disturbance is moving rapidly eastward over North Dakota. Devils Lake, 29.68 inches, with a trough extending southwestward to eastern Colorado, Pueblo, 29.80 inches, and pressure is relatively low off the east Florida coast, Nassau, 29.74 inches. A high-pressure area extends eastward over the Lake region and eastern Ontario, Alpena and Moosonee, 30.38 inches. Rains have occurred in the North Atlantic States and on the north Pacific coast; and rains and snows in the lower Lake region. Temperatures have fallen in the Atlantic States the Appalachian region, the Ohio Valley, Tennessee, the lower Lake region and the Middle and East Gulf States, while they have risen over the middle and northern Plains States, eastern Wyoming and eastern Montana.

Local Weather Report.

Temperature—Midnight, 51; 2 a. m., 54; 4 a. m., 51; 6 a. m., 46; 8 a. m., 44; 10 a. m., 47; 12 noon 47; 2 p. m., 48; 4 p. m., 48; 6 p. m., 45; 8 p. m., 43; 10 p. m., 39. Highest, 54. Lowest, 39. Relative humidity—8 a. m., 91; 2 p. m., 34; 8 p. m., 41. Rainfall (8 p. m. to 8 p. m.) none. Hours of sunshine, 10.6. Per cent of possible sunshine, 98.

Departures From Normal.

Accumulated excess of temperature since January 1, 1933, 770 degrees.

Deficiency of temperature since October 1, 1933, 9 degrees.

Accumulated excess of precipitation since January 1, 1933, 9.74 inches.

Excess of precipitation since October 1, 1933, .26 inches.

Temperatures and Precipitation.

Temperatures and precipitation for 24 hours ended Wednesday at 8 p. m.

	High. Wed.	Tues. Wed. night	Lowest 8 p.m. Wed.	Rainfall.
Washington, D. C.	49	44	43	.....
Asheville, N. C.	52	38	42	.....
Atlanta, Ga.	64	44	54	.....
Atlantic City, N. J.	50	46	40	.....
Baltimore, Md.	52	46	40	.....
Birmingham, Ala.	58	44	52	.....
Bismarck, N. Dak.	56		52	.....
Boston, Mass.	44	38	34	0.44
Buffalo, N. Y.	34	32	30	0.04
Chicago, Ill.	40	32	40	0.04
Cincinnati, Ohio	46	38	38	.....
Cheyenne, Wyo.	72	62	60	.....
Cleveland, Ohio	40	38	38	.....
Davenport, Iowa	46	28	42	.....
Denver, Colo.	78	42	70	.....
Des Moines, Iowa	48	26	42	.....
Detroit, Mich.	40	32	34	.....
Duluth, Minn.	30	14	30	.....
El Paso, Tex.	82	62	78	0.12
Galveston, Tex.	74	66	72	.....
Helena, Mont.	58	38	52	0.01
Indianapolis, Ind.	44	34	42	.....
Jacksonville, Fla.	72	56	66	.....
Kansas City, Mo.	50	32	48	.....
Little Rock, Ark.	56	42	50	.....
Los Angeles, Calif.	68	56	62	.....
Louisville, Ky.	50	38	34	.....
Marquette, Mich.	34	26	30	0.02
Memphis, Tenn.	58	40	50	.....
Miami, Fla.	80	70	72	.....
Mobile, Ala.	66	58	58	.....
New Orleans, La.	72	64	68	.....
New York, N. Y.	50	46	44	.....
North Platte, Nebr.	64	30	58	.....
Omaha, Nebr.	50	30	48	.....
Philadelphia, Pa.	44	38	36	.....
Phoenix, Ariz.	96	64	88	.....
Pittsburgh, Pa.	40	36	34	.....
Portland, Me.	46	36	36	0.26
Portland, Oreg.	68	58	60	.....
Salt Lake City, Utah	70	46	64	.....
St. Louis, Mo.	52	34	46	.....
St. Paul, Minn.	38	24	36	.....
San Antonio, Tex.	86	66	80	.....
San Diego, Calif.	64	54	60	.....
San Francisco, Calif.	68	54	56	.....
Santa Fe, N. Mex.	64	46	58	.....
Savannah, Ga.	72	58	66	.....
Seattle, Wash.	66	56	58	0.02
Springfield, Ill.	48	30	42	.....
Tampa, Fla.	80	62	70	.....
Vicksburg, Miss.	62	50	54	.....

River Bulletin.

Harpers Ferry, W. Va., Oct. 25.—Potomac and Shenandoah Rivers clear.

Spic and Span Police Undergoing Inspection

Post Staff Photo.

Maj. E. W. Brown, chief of police, and Capt. H. F. Clark, assistant engineer commissioner, are making their annual personnel inspection this week. Maj. Brown and Capt. Maurice Collins, of No. 7 Precinct, are shown inspecting the men of No. 7.

Near East Board Reelects Capper

The board of directors of the Near East Foundation, meeting in New York, has reelected Senator Arthur Capper, of Kansas, chairman. John R. Mohler, Robert C. Foster, H. C. Hochbaum, C. H. Lane and M. A. Jull, all of Washington, were named to its agricultural board.

General officers elected were Cleveland E. Dodge, president; Barclay Acheson, executive secretary; Edwin M. Bulkley, treasurer, and E. C. Miller, assistant treasurer.

The meeting, attended by many notables, included directors, the national board of sponsors and various State committees.

Fireman Hurt by Fall In Answering Alarm

Fireman P. J. Wheeler, attached to No. 3 Engine Co., suffered severe injuries to his back last night when he fell while answering an alarm.

Wheeler fell as he was running through the engine house as a fire gong sounded in Anacostia. He was taken to his home, 1363 Massachusetts avenue southeast.

Billie Dove, Pleurisy Victim, Is Recovering

Hollwood, Oct. 25 (AP).—Billie Dove, screen actress, who has been ill for three weeks with pleurisy, is not in a serious condition and is "getting along very nicely," her husband, Robbert Kenaston, said today.

Rites to Be Held For Maj. Coumbe

Services will be held at 11 a. m. today in Fort Myer chapel for Maj. A. G. Coumbe, who died Tuesday at Mount Alto Hospital. He will be buried beside his wife in Arlington Cemetery.

Maj. Coumbe formerly lived in Vienna, Va., where he practiced medicine. He enlisted in the army at the beginning of the World War and soon was elevated to the rank of major. Since his recent retirement he has lived in Fort Myers, Fla.

Surviving are two daughters, Mrs. John Glass, of Kansas City, and Mrs. Doris Butler, of New Mexico, and a son, Joel Coumbe, of Philadelphia.

The Washington Post's Daily Legal Record

Wednesday, October 25, 1933.
Court of Appeals.

No session. Adjourned from day to day.

District Supreme Court.
Assignment Commissioner's Office.
Assignment for Thursday, October 26:

Law Cases.

No. 155. Scott vs. Independent Taxi Owners Assn. Attys., J. C. Turco—A. D. Smith.

No. 329. Herfurth vs. U. S. Attys., Douglas, Obear & Douglas—U. S Atty.

No. 75189. Pilner vs. Cohen. Attys., Tepper & Blanken—P. Wagshal.

No. 83293. Barsky vs. Nash Rohr & Barsky. Attys., P. Wagshal—A. J. Hilland.

No. 73953. Lyons vs. U. S. Attys., W. E. Miller—W. M. Shea.

No. 15. Banks vs. U. S. Attys., L. Q. C. Lamar—J. W. Wood.

No. 366. Finkelstein vs. Bernard et al. Attys., V. L. Krupsaw—E. L. Sheehan, P. S. Wright, O. P. Mast.

No. 82902. Richardson vs. Terrell. Attys., P. P. Richardson, G. E. C. Hayes—B. L. Gaskins.

Nos. 145, 159, 316. Koolstra Zanders. Forbes vs. U. S. Issues as to jurisdiction.

No. 12. Perry vs. U. S. Attys., W. E. Miller—J. W. Wood.

No. 220. Lafas vs. Orange Crush Co. Attys., A. L. Newmyer, C. Meyer—Hogan, Jones, Phelan—L. G. Caldwell, A. W. Scarfield.

No. 227. Millstead vs. Independent Taxi Owners Assn. Attys., H. S. Ward, T. H. Patterson—A. D. Smith.

No. 348. Cooley, administrator, vs. Washington Terminal Co. Attys., R. M. Hudson—Hamilton & Hamilton.

No. 42274. Administration in re Estate of T. A. Schiffely. Attys., G. E. Sullivan—S. C. Peelle.

No. 24. Reid vs. U. S. Attys., L. Q. C. Lamar—J. W. Wood.

Equity Cases.

No. 55926. Washington Post Pub. Co. vs. Washington Times Co. Attys., Covington, Burling & Rublee—Lambert, Yeatman, Leahy.

No. 168. Universal Credit Co. vs. Atkinson. Attys., S. D. Willis—C. P. Johnson.

No. 137. Walters vs. Nostadt. Attys., I. J. Mendelson—C. C. James, W. W. Millian.

No. 54942. Hartford Accid. & Indem. Co. vs. Hoage et al. Attys., C. H. Doherty and J. Wilson, W. L. Townsend, A. Beasley.

No. 213. Pennell vs. Pennell. Atty., R. Neudecker.

No. 214. Hopkins vs. Hopkins. Attys., M. P. Barrett—James Shenos.

No. 221. Ginsburg vs. Genaro. Attys., Edwin Shelton—O'Shea, Burnett, Goldstein.

No. 226. Strasburger et al., Trustees, vs. Tuck Cheong Co. Attys., L. Strasburger, L. A. Block—F. B. Potter.

No. 228. Hayes vs. Hayes. Attys., I. C. H. Alward—J. M. Boardman, J. F. Farmer.

No. 229. Royal Neighbors of America vs. Gibson et al. Attys., Minor, Gatley & Drury—Leckie & Sherier, M. F. O'Donoghue, G. Cowles.

No. 55633. Morgan et al. vs. Poole, Conservator. Attys., J. A. Rafferty—Tobriner, Graham, Bree & Tobriner.

No. 187. Kellogg vs. Kellogg. Attys., R. E. Welford, H. M. Fowler—A. L. Newmyer.

No. 56130. Dutch Maid Laundry, Inc. vs. Buler. Attys., J. M. Selby—R. L. Merrick.

No. 27. Rinaldi vs. Rinaldi. Attys., R. Neudecker—H. R. Grossman.

No. 56108. McCreary vs. Stephens et al. Attys., R. A. Harman—F. H. Stephens.

No. 116. McKenney vs. McKenney. Attys., J. C. Turco—F. Buckley.

Motions Court.

Mr. Justice F. Dickinson Letts presiding; William W. Stickney, clerk.

No. 56351. In re Ben S. Baer Union Trust Co. directed to allow trustee access to safe deposit box. Attys., C. O. Schmidt, trustee—Hamilton & Hamilton.

No. 55496. Henry F. Cosbey vs. Don F. Cosbey et al.; pro confesso against defendants. Atty., S. T. Money.

No. 56349. C. P. Dickson vs. George A. Nugent et al.; rules returnable November 20. Atty., Thomas E. Rhodes.

No. 35995. William H. Saunders Co. vs. Jacob B. Shapiro et al.; returnable first day. Atty., James E. Shifflette.

No. 56220. Catherine F. Miller vs. James A. Miller; returnable first day. Atty., James E. Shifflette.

No. 56125. Josephine Burgess vs. Nolan G. Burgess; returnable third day. Atty., Roy Gittleman.

No. 55175. Myrtle V. Pearson vs. Harry A. Pearson; returnable two days. &c. Attys., Nita S. Hinman—Albert A. Stern.

No. 55396. Marguerite Hendley vs. Albert J. Hendley; returnable October 27. Atty., Martin F. O'Donoghue.

No. 55556. Bertha E. Craven vs. Edgar L. Craven et al.; returnable November 7. Attys., Walter J. Casey; William A. Coombe, V. O. Hill.

No. 9133. Lunacy in re Alice V. Olmsted; report of auditor ratified.

No. 83327. U. S. ex rel. National Life & Accident Insurance Co. vs. G. T. Helvering; returnable November 6. Attys., Bramhall & McCabe.

No. 1146. Adoption in re Helen Compton; decree legalizing adoption.

No. 2977. Bankruptcy in re Edwin M. Gardiner, individually and as copartner; discharge ordered. Attr., Edward M. Curran.

No. 49083. Arthur G. Smith et al. vs. J. A. Smith et al.; order confirming sale nisi. Attys., E. F. Williams, Thos. Walker—W. H. Lewis et al.

No. 51521. Viola C. Jackson vs. Quaester R. Jackson; returnable Nov. 7. Attys., Milton Conn—R. H. Yeatman, G. D. Horning, jr.

No. 53583. Marion L. Timmerman vs. Floyd E. Timmerman; continued to final hearing. Attys., Paul Tomasello, H. Blackman—S. Jay McCathran, jr.

No. 54744. Arthur N. Guy vs. Henry N. Brawner, jr., et al.; amended bill to be filed by Nov. 6. Attys., Douglas, Obear & Douglas—R. J. Whiteford, W. E. Leahy.

No. 55244. Dora Witt vs. Samuel Witt; returnable Oct. 26. Attys., P. F. Biggins—Leroy Ghurtell.

No. 55913. Frances B. Arnett vs. Ernest E. Arnett; returnable Nov. 7. Attys., John Breen, Milton Conn—Frank H. Long.

No. 56119. Anthony Pontorno vs. Paulo M. Pontorno; reference to examiner. Attys., I. H. Minovitz—Bernstein & Leventhal.

No. 56245. Margaret H. Eacho vs. Richard L. Eacho; motion to dismiss overruled; maintenance pending hearing ordered. Attys., L. A. Block—Wampler & Turco.

No. 56279. Julia Payne vs. Thos. Walker, trustee, et al.; returnable Nov. 1. Attys., J. N. Halper—Geo. P. Williams.

No. 52000. American Sales Book Co. vs. Commissioner Coe; appeal dismissed. Atty., E. A. Chase.

No. 1147. Adoption in re Agnes Gray; decree legalizing adoption. Attys., C. C. Caywood, Daniel Partridge 3d.

No. 53429. Benjamin Pole Dove vs. Mary T. Dove et al.; returnable Oct. 31. Attys., Bart Clines—Catherine Reaney.

No. 53273. Amanda Douglass vs Joshua Douglass et al.; cause continued. Attys., Thos Beckett—Royal A. Hughes.

No. 55501. S. Leona Hummer vs. Luther P. Hummer et al.; returnable first Monday. Attys., Henry M. Fowler—Harry Friedman.

No. 54268. Elizabeth R. Young et al. vs Alma G. Solomon et al.; receiver authorized to employ counsel. Attys., Peelle & Lesh—W. J. Lambert et al.

No. 55610. Leilia Snyder vs. Eugene N. Snyder; rule to vest. Attys., J. M. Boardman—Olive B. Lacy.

No. 56137. John W. Collins vs. Virginia J. Collins; Nita S. Hinman appointed to defend. Attys., L. A. Block, James G. Dance.

No. 2890. Bkcy. in re Curt R. Karlstromer; adjudication and reference to Fred J. Eden. Atty., A. W. Burton.

No. 55860. Charles J. Wilson vs. Walter Edwards et al.; motion to strike overruled. Attys., E. C. Dickson—T. E. Lodge.

No. 2924. Bkcy. in re Esther Berkshire; discharge ordered. Atty., H. Levin.

No. 2915. Bkcy. in re Ward T. Mixsell; reference to trustee. Atty., W. P. Partlow.

No. 2902. Bkcy. in re Cecil B. Rodman; reference to referee. Attys., Ross H. Snyder.

No. 82755. Wm. Frank Tyson, jr. vs. Wm. S. Corby; motion to make first count more definite and certain granted. Attys., Wright & Frshier—Peyser & Towers.

No. 81287. Margaret E. Holt vs. Cora Holt; motion to withdraw answer and file pleas granted. Attys., Ralph A. Cusick—Eugene T. Culver.

No. 79367. Marion Gates vs. Herbert S. Gates; oral examination of garnishee set for Nov. 6. Attys., H. Raloh Burton. Tench T. Marye—Ray Neudecker.

No. 83067. Jerome D. Samuelson, &c., vs. Dist. of Col.; demurrer to declaration overruled. Attys., James P. Donovan, I. Bornstein—W. W. Bride, R. E. Lynch.

No. 2246. Dist. in re U. S. vs. Bottle White of Whiskey; order of condemnation. Attys., Leo A. Rover, R. K. Greathouse.

Assignment for Thursday, October 26:

Motions.

Note: All orders must be presented in court before 12 o'clock.

No. 56057. Penn Mutual Life Insurance vs. Maher. Attys., Minor, Gatley & Drury—Wheless & O'Connell.

No. 53290. Crowell vs. Crowell. Rule.

No. 56214. Hall vs. Hall. Rule.

No. Estate of Alice M. Beall. Attys., Peyser, Wellford, Hagner—Taylor, Lewis, Nields.

No. 83014. Campbell vs. Hethinger Eng. Corp. Attys., Newmyer—Koenigsberger.

No. 55686. Redman vs. Redman. Rule.

No. 55482. Snyder vs. Swain. Attys., Newmyer—Neudecker.

No. 51924. Wood vs. Wood. Rule.

No. 42406. Barker Paint Co. vs. Brother Painters. Attys., Sullivan—Sheon, Harris.

No. 54964. Handiboe vs. Handiboe. Rule.

No. 81617. Et al Balto. Butterine Co. vs. Mills et al. Attys., Anderson—Jones, Donovan, Bond, Alvord.

No. 50675. Crawford vs. Crawford. Rule.

No. 56335. Foss vs. Foss. Rule.

No. 55658. Biondi vs. Ambassador Garage. Atty., Hudson.

Lunley in re Max J. Wellerstein. Rule.

No. 56170. Southwest Housing Co. vs. Tavin. Atty., Tavino.

No. 55244. Witt vs. Witt. Rule.

Circuit Court 1.

Mr. Chief Justice Alfred A. Wheat presiding; Harry B. Dertzbaugh, clerk.

No. 78825. Lillian O. Selby vs. S. S. Kann Sons Co.; jury sworn and resulted. Attys., Fred B. and C. B. Rhodes—Frost, Myers & Towers.

No. 82634. Norman H. Gray, administrator, vs. Clarence W. Gosnell et al.; demurrer of Defendant Casey overruled; motion of Defendant Gosnell for particulars denied. Same in 83641. Attys., G. S. Merrill, George H. Zeutzeus—T. E. Lodge et al.

No. 79268. Charles H. Selby vs. S. Kann Sons & Co.; plaintiff submits to nonsuit; costs against defendant. Attys., F. B. and C. B. Rhodes, Frost, Myers & Towers.

No. 81053. Elizabeth A. Quill vs. George E. Vass; judgment on verdict for defendant with costs against plaintiff. Attys., Darr & Darr—A. S. and F. S. Goodyear and V. J. Garland.

Circuit Court 2.

Mr. Justice Daniel W. O'Donoghue presiding; R. E. Lee Goff, clerk.

No. 80265. Louise T. Chambers vs. Riggs National Bank; trial resumed and jury resplted. Attys., V. B. Lowry, R. J. C. Dorsey—Frank J. Hogan, E. L. Jones.

Circuit Court 3.

Mr. Justice O. R. Luhring presiding; George A. Watts, clerk.

No. Estate of Edna S. Dunmire; trial resumed and jury resplted. Attys., Thomas M. Baker—Joseph T. Sherier, C. V. Imlay, J. R. Reed.

Circuit Court 4.

Mr. Justice James M. Proctor, presiding; J. Wesley Gardner, jr., clerk.

No. 76891. Thomas B. Broderick vs. U. S. A.; trial resumed and jury resplted. Attys., L. Q. C. Lamar, Aubrey B. Fennell—Walter M. Shea.

No. 55493. Albert Small, &c. vs. Metro-Goldwyn Mayer Dist. Corp.; mo filed sustaining motion to dismiss.

Equity Court 1.

Mr. Justice Jennings Bailey presiding; Russell P. Belew, clerk.

No. 56670. Jessie C. Kennedy et al vs. I. L. Gilmore et al.; hearing resumed and cause submitted. Attys., E. M. Cox, John Paul Jones—Alfred D. Smith.

No. 56293. Standard Oil Co. of N. J. vs. Standard Oil Co., D. C.; injunction pending; hearing granted. Attys., Philip Campbell—R. L. Merrick, Geo. P. Hoover.

Equity Court 2 and District Court 1.

Mr. Justice Jesse C. Adkins presiding; Wm. F. Lemon, clerk.

No. 53620. Margaret L. Connick vs. Edwin H. Connick; hearing resumed and decree dismissing bill as corespondent; decree dismissing cross-bill and granting limited divorce. Attys., Austin F. Canfield—L. A. Block, A. St. C. Wardwell.

No. 55712. Ernest N. Cox et al vs. Commissioners D. C.; final decree dismissing bill; appeal noted. Attys., O. S. Fraser—Vernon E. West.

No. 55755. Herman P. Waldow vs. Ida A. Waldow; heard and decree directed for plaintiff. Attys., John D. Sadler—Catherine McCloskey.

No. 55825. Wm. W. Warfel vs. Ardis M. Hessong; heard and decree for plaintiff directed. Attys., D. C. Beeler, E. S. White—Geo. Rose.

No. 54733. Mildred B. Tomlin vs. Geo. O. Tomlin; heard and cause to be re-calendared for failure to have proof of publication filed. Attys., Jos. D. DiLeo—R. D. Moore.

No. 53498. Louis K. Tierney vs. Viola S. Tierney; heard and decree for plaintiff directed. Attys., Abe Shefferman—M. J. Colbert.

No. 55029. Lucy C. Collier vs. Robert B. Collier; heard and decree for plaintiff directed. Attys., F. W. Hill—Miss Marie McCathran.

No. 53288. Benj. H. Gruver vs. Nathan Gendleman; hearing commenced and continued to Friday. Attys., E. C. Krit—Goldie Paregol.

Probate Proceedings.

Mr. Justice Jesse C. Adkins presiding.

Estate of Sarah De Graff Calder; will filed dated May 18, 1933.

Estate of Agnes Mattern; testamentary paper undated.

Estate of Emma E. Shepard; will admitted to probate and letters testamentary granted to Edward J. Shepard; special bond, $1,000. Attys., L. C. Taylor and C. McCloskey.

Estate of Charles W. Billings; letters of administration granted to Julian B. Venesky; bond, $1,000. Atty., L. B. Arnold.

Estate of Phillip Kay; will admitted to probate and letters testamentary granted to Abraham Kay; bond, $500. Atty., S. Gossberg.

Estate of Aaron R. Nathan; will and codicil admitted to probate and letters testamentary granted to the Washington Loan & Trust Co. Attys., Peter & Baden.

Estate of Robert R. Hammond; petition to make distribution; order authorizing same. Atty., B. O. Ostmann.

Estate of John H. Dwight; order for commission to issue to take proof of will. Atty., Paul Shorb.

Estate of Fannie B. Hickey; petition to extend deed of trust note; order authorizing same. Atty., E. H. Jackson.

Estate of John Gillen; petition for guardian ad litem fee; order for payment of $25 to J. M. Selby, guardian ad litem.

Estate of Emma W. Scott; order framing issues and setting November 16, 1933, as date of trial. Attys., Houston & Gaskins.

Estate of Mary H. Murphy; order of publication for probate of will.

Estate of Mary M. Perry; order of publication for probate of will.

Estate of Leonard A. Hamilton; order framing issues and setting Nov. 8, 1933, as date of trial. Atty., W. E. Leahy.

In re Peter M. Simpson et al.; petition to give additional bond; order authorizing guardian to give additional bond of $2,000. Atty., R. E. Spellman.

In re Nicolas Soulios; order authorizing guardian to invest sum, &c. Atty., P. F. Biggins.

Estate of Leona V. Jones; order appointing Richard Jones, guardian of estate; bond, $1,100. Attys., Lewis Beaubien & Lawson.

Estate of Emma M. Knapp; petition for probate of will and letters of administration c. t. a. Atty., L. J. Heller.

Estate of Vertis May Riley; petition for probate of will and letters testamentary. Atty., N. Wilson.

Estate of Sarah deGroff Calder; petition for probate of will and letters testamentary. Atty., E. H. Jackson.

Estate of Edw. J. Dwyer; order granting letters of administration d. b. n. to John C. Collins; bond, $1,500. Atty., C. B. Bauman.

In re Ruby Taggart; petition for appointment of guardian, &c.; order appointing Wm. Taggart guardian of estate; bond, $900, and authorizing payment of attorney's fees, &c. Atty., J. P. Jones.

Estate of Emma M. Kitzo; will admitted to probate and letters of administration c. t. a. granted to Harry F. Knapp; special bond, $500. Atty., L. J. Hiller.

Estate of Stella O'B. Golbart; will admitted to probate and letters testamentary granted to Simon R. Golbart, Mark J. Gollbart and Daniel W. O'Donoghue, jr.; bond, $1,500. Atty., D. W. O'Donoghue, jr.

Estate of Oliver Allen; will admitted to probate and letters of administration c. t. a. granted to Lavina Allen; special bond, $1,000. Atty., E. C. Munson.

Estate of George T. Barber; letters of administration granted to Lillie B. Barber; special bond, $100. Atty., C. F. Hoover.

Estate of Honore G. Merrill; ancillary letters of administration c. t. a. granted to Otis G. Merrill; special bond $1,000. Atty., R. J. Bopp.

Estate of James Cady; order admitting will to probate. Attys., Diamondson & Furniss.

Estate of Lily M. Poole; petition to extend time for filing account; order granting same. Atty., R. D. Daniels.

In re Philip Gnatt et al.; petition to expend balance of minor's estate; order for same. Atty., F. Friedman.

In re Nicolas Coumoulos; order authorizing reimbursement of guardian, &c. Atty., R. B. Behrend.

Estate of Alexander R. Varela; petition for probate of will and letters testamentary. Atty., J. H. Pugh.

Estate of Doris L. Hushes; petition for appointment of guardian, &c. Atty., C. C. James.

Criminal Court No. 1.

Mr. Justice Peyton Gordon presiding; William S. Adkins, clerk.

No. 53363. U. S. vs. George A. Gormley; grand larceny; motion for severance filed; motion for speedy trial of reductions of bail filed. Atty., Joseph C. Turco.

No. 53238. U. S. vs. Edward J. Parlton and Alfred H. Smith; arson; trial resumed; jury respited until tomorrow.

No. 53752. U. S. vs. Richard J. Brinker; violation section 37, U. S. penal code; motion of U. S. attorney to strike plea in abatement filed.

C. J. 11624. U. S. vs. Wilbur N. Averill; violation section 834, D. C. code; remanded. $3,000, taken with Isaac B. Jones, surety.

Assignment for Thursday:

Trials—U. S. vs. Joseph Carter; U. S. vs. Virginia Parks; U. S. vs. Ray Woodell; U. S. vs. Leonard Lewis; U. S. vs. Henry A. Lyles and John Davis; U. S. vs. Osborne A. Ludlow; U. S. vs. Gabriele Schiavodia.

Criminal Court No. 2.

Mr. Justice Joseph W. Cox presiding; Richard J. Kirkland, clerk.

No. 53751. U. S. vs. George Brantley; assault with intent to commit robbery; plea guilty, reserved. Atty., George Rose.

No. 53718. U. S. vs. Herbert H. Beck; with housebreaking and larceny; jury sworn, verdict guilty both counts. Attys., James K. Hughes and James H. McCooie.

No. 53865. U. S. vs. Kenneth V. Wooldridge; section 826-b, D. C. code and grand larceny; order for return of $500 cash bail, less clerk's commission.

No. 53868. U. S. vs. Clara Williams; assault with dangerous weapon; jury sworn, verdict guilty both counts. Atty., Marie E. McCathran.

Assignment for Thursday—Trials:

U. S. vs. John Dallas Lawrence; Myrtle Kinard; Richard Adams; John Hall.

Motion for new trial in No. 77244. Stalcup vs. Wagner et al. Attys., Jos. Sherier—P. H. Marshall.

Indictments—Orris Catlett Butler, nonsupport of children; Joseph Edward Clarence Lynch; Daniel J. Reese, George Tucker; Wm. M. Taylor; Charles P. Ball; Walter L. Baylis, each, 826-b, D. C. code; Herbert Carroll Costello, 826-b D. C. code; Garland O. Curtis, 826-b, D. C. code, and grand larceny; Randall Pinkney, Walter Williamson; Ralph T. Trailes; Ralph Nordan; Gustave de Pourtier, John F. Coles; Howard Garrity; Charles Sims; each, grand larceny; Raymond Jones Howard, housebreaking; James Williams; Alfred J. Offord; Edward Johnson; Jerry Tillman, Joseph Orson Edward Johnson; William E. Smith; James Hawkins, Edward Richardson; Milford Harris, Earl Harris; Charles E. Reiner (2), each case, housebreaking and larceny; Jack Devore, Homer DeVore; Larney E. Robinson; Dallas Garfield Edwards, Henry Lee Cox; each, assault with dangerous weapon; Thomas Rook, assault with dangerous weapon and, assault with intent to kill; Blanche Brooks; Lucius Chapman; William Carroll; (2) George Diggs; John Richardson; Eva Thurman; each assault with dangerous weapon; George Pascus; George Harris, James H. Bell; John Lewis Edward, Harold Robert Kirby; George Mitchell; George Jackson; each robbery; Charles Sims, smoke screen; Albert Daubenschmidt, violation national motor vehicle theft act; Jack Watkins, section 843, D. C. code; Jack L. Iskow; Edmund G. Benser; each disorderly conduct; John H. Cardwell, carnal knowledge; George H. Wallace, jr., manslaughter; Hank Allen, first degree murder; Julian K. Smith; violation Harrison narcotic act and narcotic drugs import and export act.

Ignored—U. S. vs. James E. Gaskins and Myrland Bateman. U. S. vs. Allen L. King, Elmer D. Martin and Thomas Broderick, housebreaking and larceny; U. S. vs. Hillyard Elwood Anderson, jr. U. S. vs. John Lott. U. S. vs. Lewis A. Stumper. U. S. vs. Vinola Wallace. U. S. vs. Dolly Hamlon. U. S. vs. Romack B. Johnson, each assault with dangerous weapon; U. S. vs. William E. De Vaughn, violation section 305 D. C. Code; U. S. vs. Benjamin Wolowitz, violation section 21, U. S. Penal Code; U. S. vs. James Clendon, homicide; U. S. vs. Frank C. Smith, receiving stolen property.

Lawsuits.

No. 83340. Richard Berlin vs. The Postal Telegraph Cable Co.; damages, $7,500. Atty., M. P. Friedlander.

No. 83341. Cecile Berlin vs. The Postal Telegraph Cable Co.; damages, $7,500. Atty., M. P. Friedlander.

No. 83342. Louis Hayman, &c., vs. Charles Soo; damages, $10,000. Attys., A. L. Newmyer, Julius Eanet.

No. 83343. Sally Ann Williams, &c., vs. William Connor; damages, $10,000. Attys., A. L. Newmyer, Dorsey Offutt.

No. 83344. Prince Georges Bank & Trust Co. vs. Bryan Morse; note, $1,303. Attys., T. H. Duckett, Chas. L. Marbury.

Bankruptcy Petition.

No. 3960. Curt R. Karlstromer; voluntary action. Atty., A. W. Burton.

Docketed Judgments.

No. 2988. R. T. White vs. Earl Reynolds et al.; judgment Municipal Court, $251.50. Attys., W. B. Wright, Jas. J. Waters.

No. 2987. Jansburgh & Bros. vs. John J. O'Connor; judgment, Municipal Court, $82.26. Attys., M. W. King, Jas. J. Waters.

No. 2988. S. Kann Sons Co., Inc., vs. Lewis McKinney et al.; judgment, Municipal Court, $124. Attys., Lone & McInernes.

No. 2989. S. Kann Sons Co., Inc. vs. Aaron Sherman et al.; judgment Municipal Court, $125.93. Attys., M. W. King and James J. Waters.

No. 2990. Richard W. Edwards vs. J. Darlington Denit; judgment Municipal Court, $533.45. Atty., M. J. McNamara.

Mechanic's Lien.

No. 16417. Sears Roebuck Co. vs. W. Preston Hunt, lot 31, square 4340; 1637 Rosedale st. ne., $369.44. Attr., Louis Pearlstein.

Equity Suits.

No. 56352. Bertie W. Carroll vs. William J. Carroll; maintenance. Atty., Ellis Edlowitz.

No. 56353. May McDaniel vs. Charles William McDaniel; limited divorce. Atty., Nita S. Hinman.

No. 56354. Katherine Bowie vs. George H. Bowie, jr.; limited divorce. Atty., John W. Jackson.

No. 56355. Alejandia E. Jacoby vs. Otto G. Jacoby; limited divorce. Atty., Thomas A. Doyle.

No. 56356. Edith E. Wright vs. John Shorter et al.; adverse possession. Atty., George C. Gertman.

No. 56357. Eva Kraft vs. Benjamin Kraft; limited divorce. Attys., A. L. Newmyer and Lewis H. Shapiro.

No. 56358. Little Art Shop, Inc. vs. the Commercial National Bank et al.; substitute trustee. Atty., S. M. Boyd.

L. L. PERKINS
WILL BOND YOU.
United States Fidelity & Guaranty Co.
Phone National 0913. 1413 K St. N.W.

Clever Poems About Actress To Win Prizes

Marie Dressler's Birthday to Enable Rhymesters to Get Awards.

Poems, quite often, are the creations of inspiration.

What could be more inspiring, to one about to pen rhyme than that lovable old trouper, Marie Dressler, whose sixty-second birthday, on November 9, will be one of universal celebration?

With Miss Dressler providing the necessary impetus—if that is needed—The Post and the Loew theaters here, the Fox, Palace and Columbia, offer a list of valuable prizes to those penning in rhyme the outstanding birthday-greetings.

There is no limit to the number of your entries, except that no rhyme shall exceed eight lines or be less than four. So pick up your pencil or pen and record an eight-line rhyme, or rhymes, and submit it or them to the "Marie Dressler Contest Editor" at this paper between now and midnight on Thursday, November 2, when the contest closes.

There is, first, a National prize of $250. Locally, the Loew Thea